WEATHER FORECAST

Victoria and Vicinity—Light to moderate winds; mostly cloudy and mild, with showers.

Vancouver and Vicinity—Light to moderate winds; mostly cloudy and mild, with rain.

# The Daily Colonist.

(ESTABLISHED 1858)

COLONIST TELEPHONES

| | |
|---|---|
| Advertising | Empire 4114 |
| Business Office | Empire 4114 |
| Circulation | Garden 1812 |
| Job Printing | Garden 5241 |
| Editorial Rooms | Empire 4111 |
| Social Editors | Empire 3311 |

NO. 116—SEVENTY-FOURTH YEAR | VICTORIA, BRITISH COLUMBIA, SUNDAY, APRIL 24, 1932 | FORTY PAGES

## NAZIS CHIEF OPPONENTS IN STATE VOTING

### German Elections Today Will Determine Complexions of Five Diets

### CAMPAIGN MARKED BY INTENSE BITTERNESS

BERLIN, April 23 (AP).—For the third time within six weeks five-sixths of Germany's voters will cast ballots tomorrow to decide a struggle for supremacy, in which the Republican parties and Adolf Hitler's National Socialists are the chief opponents.

The elections will determine the political complexion of the diets in Prussia, Bavaria, Wruttemburg, Hamburg and Anhalt.

The bitterness of the campaign, which followed close on the heels of two presidential election struggles from which Paul von Hindenburg emerged victorious over the fiery Hitler, was illustrated by the fact that in Berlin alone 190 persons were arrested last night.

**IN JAIL FOR ATTACK**

In Cologne twenty National Socialists, headed by Robert Ley, a member of the Reichstag, were jailed in connection with an attack on Otto Wels, chairman of the Socialist party, and Otto Bauknecht, chief of police. The police chief said when he and Wels were sitting in a restaurant the Nazis walked in and one seized Wels by the throat. When the chief intervened, Ley broke a wine bottle over his head, he declared.

Beer mugs and tear gas were employed as political arguments in a campaign meeting in Munich. Another feature of the close of the campaign was a veritable flag war. Berlin citizens displayed in their windows, Republican, Imperialist, Nazi, Communist and Prussian banners.

**MAJORITY IS UNLIKELY**

Judged by the result of the presidential run-off, neither the Nazis and the Nationalist combined nor the present Governmental coalition is likely to obtain a majority in Prussia, where the most important election is being held. Hence, much depends on the attitude of the Communists and the small parties, which there are thirteen.

The presidential run-off voting indicated that Hitler's Nazis should get 164 seats in the Prussian Diet, compared with the seventy held in the old Legislature, which was elected four years ago when the Nazi movement was young.

Herr Hitler has made another airplane campaign, his chief opponent has been the Prussian Premier, Otto Bruan. Chancellor Heinrich Bruening has been busy with the conference in Geneva and has not participated in the electioneering.

## PEDESTRIAN IS BADLY INJURED

### Harry Kyle Struck Down by Automobile Near Public Library

Harry Kyle, an elderly man who resides at the Portland Rooms, Yates Street, was taken to St. Joseph's Hospital last night suffering from head injuries received in an automobile accident at the corner of Blanshard and Yates Streets.

Donald B. McMillan, 634 Gorge Road, was driving an automobile east on Yates Street when the accident occurred. Mr. Kyle was walking south on Blanshard Street across the Yates Street intersection. When approaching the south side of Yates Street, Mr. Kyle was knocked down when struck by the left bumper of Mr. McMillan's car, according to the police report.

**TAKEN TO HOSPITAL**

A witness of the accident picked up Mr. Kyle and took him to the hospital in a private car before the police ambulance arrived.

Mr. Kyle was in a stunned condition when taken to the hospital and was suffering from head injuries. It may be necessary to make an X-ray examination to determine if there are any internal injuries. Dr. Gordon Kenning is attending the case.

Mr. McMillan was taken to police headquarters and held for questioning before being sent home.

## The Annual Pilgrimage to Mecca

Pilgrims Photographed on the Quay at Algiers Waiting to Embark on the Pilgrim Ship Florida, En Route to Mecca. Every Year Such a Scene as This Is Enacted by Thousands of Devout Men as They Travel to the Sacred city.

## TREASURY TO USE CONTROL

### Treasury Board and Double Check on Expenditures Is B.C. Plan

Regulations which will make treasury control effective in all provincial expenditures are being prepared at the Legislative Buildings and will go into effect almost at once, Hon. J. W. Jones stated yesterday.

The official treasury board of the Government includes Premier Tolmie, Hon. J. W. Jones, Hon. R. H. Pooley, K.C., and Hon. S. L. Howe, assisted by E. D. Johnson, deputy minister of finance, as secretary. Actual working control will probably be carried out through the Ministry of Finance and the Comptroller-General, subject to the will of the treasury board.

Provision for the treasury board is contained in the existing Revenue Act, to which amendments at the last session have added a wide measure of control by the Ministry of Finance. Stripped of its techicalities, the operation of the plan will include close supervision of all departmental expenditures by the Department of Finance, with matters of policy being referable to the treasury board.

**SUSTAINED CONTROL**

Express powers are taken in the new act to keep a check on current revenues and expenditures, and to alter as may seem desirable the rate of outgo under any authorized vote in the budget. Provision is made for review by the minister of each department, in conjunction with the Minister of Finance, of departmental expenditures, with express guards against overcommitment or too fast a rate of exhaustion of the year's vote for any purpose.

Mr. Jones explained that he was working fully in conjunction with members of the Cabinet in drafting regulations that will be issued to each department, and that the whole plan would be in operation shortly.

Continued on Page 2, Column 5

## THREE WOUNDED IN BANK HOLDUP

### Officer, Teller and Alleged Bandit Shot When Gunfire Sweeps San Francisco Branch

SAN FRANCISCO, April 23 (AP).—Gunfire swept a San Francisco branch bank today, and three men, a special officer, a teller and an alleged robber, fell wounded as terrified bank patrons fled madly for safety from flying lead.

The alleged bandit, John Carson Hill, twenty-two, collapsed into the arms of two policemen as he attempted to make his way from the bank, using a woman patron as a shield.

William Butler, a special officer, critically wounded, attempted to prevent the attempt at escape and accidentally shot the teller, John O'Meara, thirty-five.

## Water Tank Near Doukhobor Area Blown by Bomb

### Fourth Outrage in Seven Days Causes $5,000 Damage to Railway Tank at Perry Siding, in Slocan District—Follows Close on Attempt to Destroy Veregin's Home

NELSON, April 23 (CP).—Latest addition to the growing list of bomb outrages, rail tamperings and attempts to destroy public and private property, which have occurred in this district during the past few months, Provincial Police are investigating the dynamiting of the Canadian Pacific Railway Company's water tank at Perry Siding on the Slocan branch, which was badly damaged last night by a blast of dynamite.

Damage to the tank is estimated around $5,000.

It is the fourth bombing in seven days in areas contiguous to Doukhobor areas. This is the first attack made on railway property in the Slocan district, although there have been various bomb placings and track tamperings at other points near here. Schools, public halls and private property have hitherto been the object of the bomb outrage perpetrators. Guards are being maintained on all public buildings.

**OTHER OUTRAGES**

A week ago Friday night a rail was loosened on the Canadian Pacific Railway track on Eholt Hill, but was discovered before any trains passed over. Early Sunday morning the Goose Creek mill of the Christian Community of Universal Brotherhood was set on fire, but was caught in time. Monday morning an unsuccessful attempt was made to bomb the home of Peter Veregin, Doukhobor leader, a few hours before he arrived here from the Prairies.

**SNOW IN NEBRASKA**

SIDNEY, Neb., April 23 (AP).—Snow swept into Western Nebraska tonight on the heels of a drought-breaking rain.

## HOME PRODUCTS WELL RECEIVED

### Fair at Armory Proved Good Business-Getter for Exhibitors

Judging from the remarks made by the exhibitors at the Home Products Fair at the Armory, which closed last evening, there will be an insistent demand for a continuation of this form of arousing popular opinion in favor of purchasing everything possible in Victoria. In practically every line of business represented at the fair there has been nothing but satisfaction felt for the results obtained.

The direct results in a great many cases have been far in excess of anything that was expected from the campaign carried on during the week. Some of those with displays which represented only a nominal expenditure were able to trace direct returns from the exhibit in increased orders to many times the cost of the exhibit.

In other cases out-of-town orders were placed of substantial amounts, and information was imparted to the visiting public which has resulted in the establishing of business connections which promise to be of continuing advantage.

The reaction to the fair by the general public visiting the place was one of intense loyalty to the home manufacturers and there was manifested a strong disposition on the part of the buying public to seek out the locally-manufactured goods in preference to those imported from the outside.

The committee of the Chamber of Commerce having the fair in hand will be able to report back to the parent body of the chamber recommending that the annual campaign represented by the fair be continued in the future. An annual exhibit will be strongly recommended.

## *One-Armed Golfer Makes Third Ace*

SPOKANE, April 23 (AP).—Lester P. Edge, one-armed Spokane golfer, has a couple of memberships in the "hole-in-one club" to sell, trade, or give away. He made his third ace today.

Edge drove 196 yards to number twelve hole at the Spokane Country Club and the ball dropped into the cup from which the pin had been removed for a foursome ahead of him.

## *ADVANCING REDS LESS MENACING*

AMOY, China, April 24 (AP).—The Chinese Communist army's threat against Amoy was believed to be less dangerous today, when airplane scouts reported that 8,000 Cantonese troops were within thirty miles of the Communists south of Chaochow.

The advancing troops were expected to cause the Communists to fall back to protect the rear, thereby relieving Chaochow and Chaowei, fifteen miles to the east, of the menace.

## *Sun Shines Brightly in City for Most of Year*

Victoria enjoyed customary sunshine last year, according to figures compiled by Supt. F. Napier Denison, of the Dominion Meteorological Observatory, Gonzales Heights, and printed in pamphlet form by the Provincial Government. In fact on only 155 days out of the 365 did any rain fall in Victoria, and then only for a total of 29.62 inches for the year. Victoria had 2,305 hours of sunshine.

In Vancouver rain fell on the majority of the days of the year, or 193 in all, for a total of 65.55 inches. This was more than twice as much rain as fell in Victoria. Vancouver had 1,975 hours of sunshine.

While Victoria enjoyed less rain it had more wind than the Mainland city, according to the statistics, for the average showed a twelve-mile breeze in Victoria against a five-mile breeze in Vancouver.

Snow was almost absent from both cities, according to the figures, which show Victoria as having but 0.6 inch and Vancouver, 0.8 inch during 1931.

The wettest spot in British Columbia was at Henderson Lake, Vancouver Island, where 315.87 inches of rain fell and the driest place, in point of rain, was Wasa, in East Kootenay, where the rainfall only measured 3.28 inches. Wasa had 58.6 inches of snow. Keremeos, in the Similkameen, had only 4.30 inches of rain and 13 inches of snow, so it may be accounted as the place having the record for all year-round aridity, on the basis of ten inches of snow to one of rain.

## *Police Move Quarters As Hunt for Lindbergh Baby Nears Conclusion*

### Mysterious Plane Flights Give Assurance Return of Child Expected Soon

### INTERMEDIARIES ARE EXTREMELY ACTIVE

HOPEWELL, N.J., April 23 (AP).—As intermediaries seeking the return of the kidnapped Lindbergh baby worked tonight behind a veil of secrecy, it was learned that the State police plan soon to close the headquarters they have maintained on the flyer's estate since March 2. The baby was stolen from his crib late the previous night.

The police telephone line, machines, desks and other equipment installed in the famous flyer's garage will be loaded into trucks early next week and carted away to a destination as yet not definitely decided.

**NOT SIGNIFICANT**

The move was described as having no particular significance, being the inevitable consequence of the gradual lessening of the intense concentration of police activity which marked the early part of the investigation. It will be made, not because police feel the investigation has come to a standstill but to relieve the family of as much strain as possible and because it is felt the police search can be continued as effectively from another point.

The State troopers will not all be withdrawn. A few of the uniformed men will be kept on guard near the Lindbergh home night and day.

**MOVING TOWARD CLIMAX**

The plans were learned as the three Norfolk men who have worked for weeks in efforts to return the child gave indication that their negotiations were moving toward a climax.

The Very Rev. H. Dobson-Peacock maintained his usual silence regarding the details of the trio's activities but intimated trips to undisclosed destinations made earlier this week by himself and John Hughes Curtis, shipbuilder, gave promise of yielding results.

**MYSTERIOUS FLIGHTS**

Mr. Curtis disappeared from Norfolk for parts unknown only a few hours after he had returned to Norfolk after a five-day absence. Dean Dobson-Peacock was absent several hours early in the morning on an airplane flight after he had returned from a shorter absence with Mr. Curtis last night. He said he made the flight accompanied only by a pilot and that they returned "in time for breakfast."

A naval plane, in which he was believed to have flown, was absent from the Norfolk Naval Air Station from 3:30 to 7 a.m.

**YACHT PUTS TO SEA**

Simultaneous with Curtis' departure, the yacht Moon, which had been connected with his activities in the Lindbergh case, sailed from Norfolk. Colonel Charles H. Consolvo, its owner, disclaimed information concerning its use, but asserted the Norfolk intermediaries "have authority to do whatever they want to with the yacht."

At Washington, Senator Hiram Bingham, Republican, Connecticut, declared the fact that Al Capone twice has offered to find the Lindbergh baby if released from custody, lends support to a belief the kidnapping "has been done by friends of Capone for this very purpose."

## *Says Organized Criminals Hold United States in Toils*

NEW YORK, April 23 (AP).—The United States was described by Dr. John Grier Hibben, president of Princeton University, tonight, as being in the toils of highly-organized crime syndicates, financed by the bootleg traffic and protected by corrupt alliances.

Dr. Hibben, close friend of Colonel Charles A. Lindbergh, declared kidnapping, hitherto the work of an individual or small gang, now has become the "nefarious business of the large crime corporations."

"We claim with pride that we are a free people," he said, "but our freedom is menaced as never before in the history of our nation. Crime in former years was largely confined to attacks upon property. Now it has turned to threats of violence and often murder, and even attacks upon children. The home is menaced.

"Many of our industries are obliged to pay systematic, permanent tribute under a modern feudal system. In this feudal system, however, the overlord is the criminal leader, without mercy and scornfully defiant of law."

## Gold Prospecting Enjoys Boom With Thousands Afield

### Department of Mines Arranges for Detailed Examination of Two Properties—Files Record of 1,500 Free Miners' Certificates

GOLD mining is becoming an increasingly important factor in British Columbia mineral developments, both from the standpoint of the growing army of men who have turned to placer workings as a means of livelihood, and also in vigorous prospecting which may be the forerunner of large scale lode operations if promises prove up.

In the week past the Department of Mines handled a larger number of mining records than usual; made arrangements for detailed inspections on the ground at recently discovered claims in widely separated parts of the province; and noted with considerable satisfaction that upwards of 1,500 individuals have taken out provisional free miners' certificates.

**REDISCOVERED CLAIMS**

McConnell Creek, north of Burns Lake and east of the Thutade Lake district, on a tributary of the Ingenika River, has come again to the fore, and will be investigated by Douglas Lay, resident mining engineer at Hazelton. The original stakings were passed on by the late William Fleet Robertson, provincial mineralogist, in 1908.

Using aircraft, with Burns Lake as a base, M. J. Brown has interested Edmonton and United States capital in the venture and has been ferrying in supplies all Winter by air from the temporary base. The Department of Mines declares an open mind on the value of the McConnell Creek property, preferring to send in its own representative before passing on the worth of the discovery. Upwards of forty miners are said to be on the scene already, but the isolation of the place, and many unknown factors, have prevented any run to the scene.

**LEECH RIVER ACTIVE**

Often scouted because of long years of association with abandoned placer workings, the Leech River area is once more to the front, on the West Coast of Vancouver Island. James S. McDonald, an experienced hydraulic mining engineer, is in charge of development work for Victoria capital on what is claimed to be the original bed of the river.

Continued on Page 2, Column 3

## PRINCE OPENS NEW MEMORIAL

### Tribute Paid to England's Greatest Bard at Avon Celebration

STRATFORD-ON-AVON, Eng., April 23 (AP).—The Prince of Wales flew here from Windsor today and, with a golden key, opened the new $1,000,000 Shakespeare Memorial Theatre. It was a day of colorful pageantry and ceremonial tribute to the genius of England's greatest bard.

Here Shakespeare lived and loved and laughed, here he was born and here he died. And here he lies buried under a simple stone in Holy Trinity Church. Tradition has it, too, that this was both his birth and death day.

**PIOUS PILGRIMAGES**

Great and near-great made pious pilgrimages here today, but all seemed dim against the lustre of the butcher's son who wrote pieces for the theatre 300 years ago.

The Prince of Wales made a speech and unfurled the flag. An ode, composed for the occasion by John Masefield, poet laureate, was recited.

Nine ambassadors and ten ministers represented their nations. From the British Dominions and colonies came eight representatives, and from other countries lesser officials.

**PLAY IS PRESENTED**

In the afternoon, after the ceremonies, the permanent Shakespeare company presented part one of Henry IV. This evening the second part was given.

Many of those who came could not be seated in the theatre, and those who did not stroll by the cool, green banks of the Avon, or make sentimental journeys to Anne Hathaway's cottage or Shakespeare's birthplace, watched school children dancing old English folk dances in the open air.

## FLYERS FREED AFTER INQUIRY

### Mrs. Keith-Miller and Captain Lancaster Not Blamed for Death of Writer

MIAMI, Fla., April 23 (AP).—Mrs. Jessie M. Keith-Miller and Captain W. N. Lancaster, her flying partner, were free tonight after being held since Thursday in connection with the fatal shooting of her fiance, Haden Clarke, twenty-six-year-old author.

Mrs. Keith-Miller, exonerated of blame in the death of Clarke, left the county jail first and went away with friends, but Lancaster was taken into custody again by Federal officers, who for the past several days have investigated possibility that he was involved in a smuggling project. After being questioned by the Federal agents he was released. The subject of the inquiry was not revealed.

Captain Lancaster occupied a room with Clarke in Mrs. Keith-Miller's house the night the young writer was shot in the temple. No charges were preferred against Lancaster and Mrs. Keith-Miller after the shooting, but they were held incommunicado in jail during the investigation.

## *British Capital Is Seeking Outlet in Empire Investment*

### Empire Development Association Officer Here to Gather Information for British Investors, With Millions for Bona Fide Developments

MILLIONS of dollars of British investment funds are available for development of British Columbia enterprises, where fair returns can be shown for bona fide industrial projects, Major Gordon C. Home, a prominent official of the Empire Development Association, of London, England, said yesterday, after a call at the Legislative Buildings.

"There is plenty of capital in Great Britain, despite the difficult nature of the times, looking for ordinary returns through investment in industrial and other undertakings within the Empire. Our great difficulty has been that worthwhile projects in the British Dominions have not been drawn as closely to the attention of the Motherland as might have been desirable. One purpose of the Empire Development Association is to secure information of investment opportunities, to lay before those having the capital to encourage and develop such undertakings."

**BELIEVES IN CONFERENCE**

Major Home had an hour's audience with Premier Tolmie, and declared himself satisfied that the British Columbia Government was fully alive to the opportunity which will be presented by the forthcoming Imperial Economic Conference. Empire trade, in a sense, will be in the melting pot at the conference, and great benefits may flow from the round table discussion of these problems by all parties to the British Commonwealth of Nations, Major Home intimated.

Continued on Page 2, Column 6

## ITALY WILL PLAN NO WAR BUILDING

ROME, April 23 (AP).—Premier Mussolini gave Italy's disarmament proposals at Geneva his moral support today by ordering the Navy Department to present no construction programme to Parliament for the fiscal year beginning July 1.

Giuseppe Sirianni, Minister of the Navy, explained to the Chamber of Deputies that "if we today presented a programme to be carried out in the future years, it could be interpreted as meaning that we were losing faith in the conference."

He declared, however, that his department would keep its studies and plans up to date and that the decision not to enunciate a programme did not mean "the renunciation or minimizing of a right."

The decision was Mussolini's, he said, and its purpose was to show Italy's "confident expectation" in the World Disarmament Conference.

## MASSIE WAS SANE STATES MEDICAL MAN

### Alienists Tell Court Naval Officer Premeditated Killing of Youth

### END OF TRIAL IS POSSIBLE MONDAY

By WILLIAM H. EWING
Associated Press Staff Correspondent

HONOLULU, April 23 (AP).—Against the defence contention that Lieutenant Thomas H. Massie was mentally deranged when he fired the shot that killed Joseph Kahahawai, the prosecution in the lynching case found, its way into the record today with testimony of two alienists, that the navy officer was sane at the time.

Denied the privilege of examining Massie because of objections by Clarence Darrow, leader of the defence, Dr. Paul Bowers, Los Angeles psychiatrist, expressed his opinion on the stand after studying the record in the case and after several defence objections had been overruled.

**WAS PLANNED**

Dr. Bowers expressed the belief that the whole affair had been premeditated by Massie and the other defendants, Mrs. Granville Fortescue, his mother-in-law; Alberto Jones and E. J. Lord, as it turned out. Dr. Robert Faus, city and county physician, who previously had testified for the prosecution, testified that in his opinion Massie was sane.

The prosecution rebuttal then came to a temporary halt because Dr. Joseph Catton, San Francisco alienist, had not finished studying the testimony and hence was not ready to testify. Judge Charles S. Davis adjourned court until Monday morning and asked attorneys for both sides to be ready with their proposed instructions to the jury at that time. Dr. Catton will be the state's final witness.

Continued on Page 2, Column 5

## YPRES TRAILS ARE RECALLED

### Famous Canadian Corps Commanders Join in Greeting Red Chevrons

Vancouver Island members of the Red Chevron Association, at their Ypres reunion last evening, were the recipients of many good wishes from branches of the organization across Canada, and from their old-time commanders. Including Imperials from land and sea forces, and almost every unit of the First Canadian Division, 105 veterans sat down at the supper staged at the Pacific Club, with Colonel Lorne Rose in the chair.

Viscount Byng of Vimy, resting under doctor's orders at Government House, sent the following warm message:

"All my good wishes to the Red Chevrons. Heartiest of greetings and warmest affection to all who wore that splendid badge."

**BAPTISM OF FIRE**

General Sir Arthur Currie, a former Victorian who distinguished himself at the head of the Canadian troops, sent the following wire from Montreal:

"Ypres, seventeen years ago, was in large measure our baptism of fire. It was likewise our realization of faith in ourselves, of the sacred bonds of country, and of a belief in the ultimate triumph of our ideals. Please give my comrades of the old Red Patch my affectionate remembrances of our old association."

Brigadier-General Victor Odlum; Mrs. Margaret Leighton McMicking, on behalf of the I.O.D.E., and "The Little Black Devils," Winnipeg's famous 8th Battalion, all sent warm greetings.

**ADDRESSES HEARD**

The gathering took the form of a friendly reunion, with more of the laughter of war memories than the pathos. Brigadier-General Sir Charles Delme Radcliffe ably traced through the decade preceding the war the light and shade that passed over European diplomatic channels, each with its bearing on the inevitable conflict that came in August, 1914.

Brigadier-General G. S. Tuxford gave an excellent address on the lighter side of the experience shared

Continued on Page 2, Column 4

## *Three Killed By Slides at Dam Project*

MARNET, W. Va., April 23 (AP).—Earthworks at a Government dam project collapsed tonight, killing three workmen and burying seven others under tons of mud. Three bodies were recovered.

Three slides sent the earth crumbling down the hillside. The first buried two workmen. More than half a hundred rescuers were digging frantically to free the men when the second slide occurred, trapping seven more.

The third slide, a few minutes later, endangered crowds of curious who rushed here when news of the accident was telephoned to nearby towns.

## *Forgotten Bank Balance Brings Joy From Gloom*

PORT ALBERNI, April 23.—The atmosphere of gloom and financial indecision which has enshrouded the minds of the citizens of Port Alberni was swept away last night as by magic, when a sum of $23,000 belonging to the city, was found lying idle in the Bank of Montreal.

Just as drastic steps were about to be taken, to meet the city's financial difficulties, E. J. Cronk, one time city treasurer, came to the rescue.

In 1929, the town of Port Alberni sold its electric light plant to the National Utility Company, a subsidiary of the British Columbia Electric Railway, for $125,000. It was decided, that out of this sum, $35,000 should be set aside for liabilities. Of this amount, $12,000 was spent, leaving $23,000 lying to the credit of the surplus and sinking fund.

At the time this money was deposited Mr. Cronk, who is now head of the National Utility Company, was city treasurer, and his intimate knowledge of the community's finances enabled him to show his fellow-citizens a way out of their difficulties.

The discovery of this money means that there will most likely be no increase in taxes, no improvement tax and, with a surplus of $23,000, Port Alberni will be financially speaking, one of the soundest cities of Western Canada.

Where Dentistry Is Performed The Most Humanly Way At New Low Prices

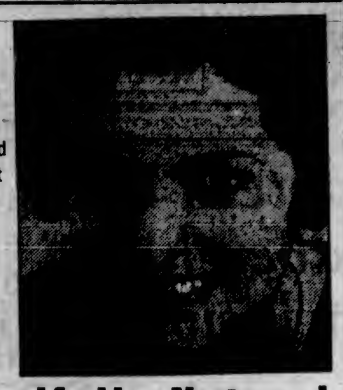

**Beautifully Natural Dental Plates**

With flesh-colored gums and teeth of the proper size, color and shape, set to suit your own individual requirements.

**They Will Not Age Your Face**

Good looks begin with the teeth. Today there is absolutely no need to suffer the embarrassment of poor teeth. We are in a position, with our completely equipped laboratory and most modern office in the city, to construct plates that are perfectly natural, comfortable, and within the reach even of the modest pocketbook.

**It Will Pay You to Investigate Our Low Dental Prices**

— Come In for an Examination —

**Dr. Gordon Ledingham**
**Dr. E. S. Tait**

707 YATES STREET PHONE E 1815



An established reputation as Prescription Specialists

A prompt and dependable prescription service

Motorcycle Delivery—No Extra Charge

**THE OWL DRUG CO., LTD.**

Campbell Building, Fort and Douglas — Prescription Specialists — W. H. Bland, Mgr. G arden 2112

**Spring Weather**

necessities. Take advantage of the new low rates and cook electrically.

DOUBLE HOT PLATES

**$5.95**

H. D. MAINWARING & CO.
ELECTRICAL RADIO HOUSE
PHONE G 7821 615 FORT ST



**Quick, Satisfactory Service**

At Any Hour. Our Motto:

"Nothing Too Big or Too Small in Our Line"

755 Broughton Street — **THACKER AND SONS** LIMITED — Phone E 1166

PLUMBING, HEATING, SHEET METAL WORK


## *Athabaska River Overflows Banks*

EDMONTON, April 23.—Flood waters from the Athabaska River, in the Fort McMurray district, were still rising. Several houses had been damaged, according to passengers who arrived here on the Northern Alberta Railway's train from Draper Friday.

The railway line between Draper and Waterways was covered to a depth of ten feet in some places, it was reported.


**Batchelor's Cash and Carry**

PEOPLE'S CASH / POPULAR CASH / SELF SERVICE — THREE STORES — YATES ST. G 5931 / DOUGLAS ST. E 2431 / DOUGLAS ST.

**MONDAY SPECIALS**

| | |
|---|---|
| Royal Crown Soap, 7 bars for | 25c |
| Crab Meat, large tin | 16¢ |
| Nice Pink Salmon, 5 tins for | 25¢ |
| Plum Jam, 4-lb. tin | 29¢ |
| Saanich Clams, 2 tins for | 25¢ |
| Aylmer Tomato Soup, 3 tins for | 25¢ |
| NEW CROP AUSTRALIAN SULTANA RAISINS, 2 lbs. for | 29c |
| Quaker Oats, per pkt. | 18¢ |
| Shredded Wheat, 2 pkts. for | 21¢ |
| Nabob Tea, per lb. | 42c |
| Nabob Coffee, per lb. | 37c |

Fresh Creamery Butter, per lb., 23¢; 3 lbs. for 65¢


# Big Bear Traders on New York Exchange Describe Operations

### Lost Heavily in $32,000,000 Pool on Anaconda Copper, U.S. Senate Committee Is Told—Evidence Packed With Surprises

WASHINGTON, April 23 (AP).—The object for days of an unavailing Senate search, two of Wall Street's big bear traders—Thomas E. Bragg and Bernard E. Smith—calmly walked into a committee room today and proceeded to tell a story packed with startling surprises for their eager inquisitors.

John J. Raskob, chairman of the Democratic National committee, Fred J. Fisher, W. C. Durant and W. F. Kenny, they testified, had been associated with them in a gigantic $32,000,000 pool on Anaconda Copper in 1929. They lost heavily.

In addition, they said Mrs. Michael J. Meehan, whose husband was specialist in Radio on the Stock Exchange floor, engaged in a pool in that stock in 1928 and 1929. A supboena has been issued for Meehan.

**DESCRIBE OPERATIONS**

While photographers' flashlights flared, and Senators leaned forward to catch every word and newspaper men bustled about, the two traders described their operations in the market. Each was excused, subject to recall. William Gray, counsel for the committee, announced that, if the committee approved, Raskob and others mentioned by the two would be called upon for testimony.

For several days Gray had tried unsuccessfully to locate Bragg and Smith. When their names were brought into yesterday's testimony by Rockefeller, the attorney announced they could not be found. The resulting publicity brought them here in time for today's session.

**HAS NO BUSINESS**

Bragg, a man of unimposing stature and sharply chiseled features, was the first to testify. Senator Couzens, of Michigan, drew from him the story of the Anaconda pool.

"I have no business," Bragg testified, "I am a speculator." He added that he had played the "bull" side of the market up until 1929, and in September of that year went short.

He said he put about $500,000 into the Anaconda pool, and lost about $400,000. He denied, under persistent questioning, that the pool was formed to manipulate the stock.

The stock rose from 170 to 174 and then dropped, he said. He was in Florida at the time, he continued, and by the time he got back and sold in behalf of the pool the price had fallen to 160. The pool was dissolved and sold out at lower prices. Anaconda is now selling for five.

**SHORT OPERATOR**

When Smith took the stand he was asked if he was known as a "big short operator."

"Yes, sir," he replied.

"You have been known as a big bear raider?"

"No one has called me a raider to my face, and I don't know what is meant by raider," he retorted. He agreed without any resentment, however, he had heard he had that reputation.

He denied any knowledge of pools operating with the aid of a specialist who knew the pending orders of the stock in question.

The committee made no attempt to delve into the short operations of the witnesses, leaving that for future investigation after studying their records.

Both Bragg and Smith testified freely about personal short operations, but said the pools they described were on the long side of the market.

**IN RADIO POOL**

Smith, a member of Exchange, said he had used his wife's name in the Radio pool. He testified that Rockefeller, Mrs. Elizabeth Meehan, Bragg and W. F. Kenny participated, but in this instance was not sure about Raskob and Fisher.

"They may have been," he said.

Senator Cousens questioned both witnesses closely about their income tax returns. Both said they had made them annually. Smith said he kept no records, but finally testified his secretary kept some.

## GOLD PROSPECTING ENJOYS BOOM WITH THOUSANDS AFIELD

Continued from Page 1

The Provincial Department of Mines sent in G. A. Clothier recently and he reported encouraging prospects, but will return to the scene when bedrock has been reached, for a further inspection.

To meet the case of men working at McConnell Creek, the department has named Hailey K. Henry as deputy mining recorder of that area, and will arrange to inspect the property as soon as can be accomplished. Mr. Lay will fly in from Burns Lake with the Brown party as soon as necessary arrangements can be made. Snow at present hampers the work, though the air freighting of supplies has been going on for some time. The air journey one way takes two hours, compared to nineteen days by pack train.

Interest in provisional free miners certificates has been particularly gratifying to the department, following recent legislation to facilitate the lot of individuals who wish to prospect or go on small placer claims for their own maintenance. The Province is not grubstaking anyone, however, though this impression got abroad through a suggestion advanced to the Federal authorities but not yet acted upon. Provisional free miners certificates are open to individuals only, and not to companies, it was said yesterday by officials of the department.

Taking all indications into account and discounting half of reports that must remain subject to adequate checking on the ground, this will be a banner year of gold production in British Columbia.

**MINE ACCIDENT FATAL**

CALGARY, April 23. — Lorenzo Trono, forty-two, was fatally injured when a fall of rock occurred in the Canmore Coal Company mine at Canmore, Alta., yesterday.

# PROGRESS SURE EVEN IF SLOW

### Statesmen of Many Nations Confident Arms Conference Will Succeed

GENEVA, April 23 (AP).—The assurance that disarmament progresses, even if slowly, came today from the statesmen of many nations who spoke at a luncheon of the Journalists' Association. Their purpose was to check pessimism emanating from Geneva concerning the work of the arms conference.

The assertion that progress was being made came from Prime Minister Ramsay MacDonald, Foreign Minister Dino Grandi of Italy, Joseph Paul-Boncour of France, Count Rudolf Nadolny of Germany, and others.

**ANXIOUS FOR AGREEMENT**

Mr. MacDonald asserted Britain was anxious for an armaments agreement and that his Government would go to Lausanne hoping to close the door on the bitter past and to inaugurate a new era of world financial stability.

Maxin Litvinoff, Soviet Commissar for Foreign Affairs, wondered if internationalization of the press would not be a contribution to world security. He suggested that if each European nation got its news from the newspapers of other countries a better understanding would result.

**U.S. ENVOY INDISPOSED**

Ambassador Hugh Gibson expressed the regrets of Secretary of State Henry L. Stimson over his inability to be present.

Official word was that there was no change in the condition of Mr. Stimson, who has been suffering from laryngitis. He played golf this morning and planned a trip to the mountains tomorrow.

## YPRES TRAILS ARE RECALLED

Continued from Page 1

by the original Canadian contingent, from Valcartier, to the occupation of German soil at the termination of the war. He brought back memories of the gaiety that is ever close to tragedy in times of stress, and paid a high tribute to those who served.

Colonel Ross Napier, distinguishing himself as a raconteur, delighted the gathering with a witty rendition of the mournful ballad of "Sousy Sam," an original composition. Sid Chiverall contributed a number of vocal solos in fine voice.

**HONOR COMRADES**

At the outset the gathering stood in silent memory of comrades left on the battlefield, paying the supreme sacrifice. The toast to "The King" rang out with old time vigor, and informality of proceedings followed.

Sitting down at the tables were officers and men from the Imperial forces who served on land and sea in the earliest months of the war. From the First Canadian Division were visiting representatives of the First, Fourth, Fifth, Sixth, Eighth, Tenth, Fifteenth Battalions, and the P.P.C.L.I., and a splendid turnout from Victoria units which went largely into the First Canadian Field Artillery, and the Seventh and Sixteenth Canadian Infantry Battalions, of the First Canadian Division.

Original Victoria and Island volunteer units contributing to the make-up of the First Canadian contingent at Valcartier, which crossed to France in February, 1915, were drawn from the "Fighting Fifth" Regiment, the 88th Fusiliers and the former 50th Gordon Highlanders, with the Canadian Corps of Guides, the Canadian Signal Corps and other details. In addition there were reservists of the Royal Navy, and some from standing regiments of the Imperial forces on land.

The reunion was the second and most successful gathering held under the auspices of the Victoria and Island branch of the association.

## HEAD OF COMMISSION LEAVES FOR CANADA

LONDON, April 23 (CP).—Lord Ashfield, chairman of the Royal Commission on Railways and Transportation in Canada, sailed on the liner Bergengaria today for New York, en route to Canada.

Lord Ashfield said he was going to attend important conferences in the Dominion in connection with the concluding stages of his assignment.

SOUTHAMPTON, Eng., April 23 (AP).—Mrs. Reginald Hargraves, the original Alice in Wonderland, who is now seventy-nine, sailed for New York today aboard the Berengaria to attend the Lewis Carroll Centenary celebration of Columbia University.


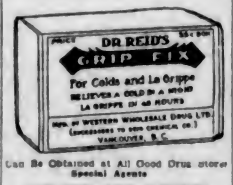


Can Be Obtained at All Good Drug Stores
Special Agents
VANCOUVER DRUG COMPANY'S EIGHTEEN STORES


# New Invention Cuts Logs Like Knife

GEORGE Arnsneau, former New York and Seattle newspaperman, is shown at right demonstrating a continuous chain saw upon which he holds patents at San Diego, Cal. The saw eats its way through logs or standing trees almost like a knife cuts cake. It cut through the twenty-eight-inch water-soaked log shown in the picture in fourteen seconds.

# KIDNAPPING RING FOUND

### Chicago Police Claim to Have Captured Gang of Criminals

CHICAGO, April 23 (AP).—Capture of a kidnapping and bank robbery gang with ramifications in several states was claimed by authorities tonight as they questioned fourteen prisoners here.

Twenty-nine bank robberies, a dozen kidnappings, and numerous other crimes were the offences with which police charged the suspects who included two young women. Witnesses were being summoned from nearby states to attempt identification.

**VICTIM PICKS SUSPECT**

Howard A. Woolverton, wealthy manufacturer of South Bend, Ind., who was kidnapped two months ago, scrutinized the alleged desperadoes at a "show-up" and said one suspect "looked a little like" one of his abductors. Ransom of $50,000 was demanded for Woolverton, but whether it was paid has not been announced.

Chief Investigator Pat Goche of the State's attorney's office, who directed round-up of the gang, said he would take them Monday to Blackford County, Indiana, where victims of several robberies would view them.

**NAMED AS BANDIT**

James Barrett, said to be a leader of the gang, was pointed out today by William Pseidel, police chief of Hartford City, Ind., as one of the bandits who obtained $9,900 from the Hartford City Citizen's State Bank last October 7.

Linked with the gang by police here was the name of Tommy Hayes, St. Louis gang leader killed with two companions last week as he was returning to St. Louis from Chicago. Hayes had been here, police said, to visit Joseph Barrett, brother of James, who is under police guard in a hospital suffering from a bullet wound inflicted on him a week ago.

## MASSIE WAS SANE STATES MEDICAL MAN

Continued from Page 1

Massie had testified his mind went blank when he stood before Kahahawai with a pistol and heard the native confess attacking his wife, Mrs. Thalia Massie, daughter of Mrs. Fortescue. The naval officer said he remembered nothing thereafter until after being taken to the police station subsequent to his arrest.

**OFFICER WAS ANNOYED**

Dr. Bowers testified there was no record of insanity in Massie's family and pointed out that the naval officer had attended two military schools without showing any lack of mental capacity. He said the mistrial of Kahahawai and four other men accused of attacking Mrs. Massie had "annoyed" the naval officer.

As a result, Dr. Bowers said, Massie "deemed it proper to attempt to get a confession" and in the process of doing this he made a plan and executed it, in the course of which an individual was killed.

"I believe the killing of this individual was part of a well-laid plan," said Dr. Bowers. He added he found nothing in the record to show by the condition of Massie when he was found with the body that he was insane.

## TREASURY TO USE CONTROL

Continued from Page 1

**DEPENDS ON REVENUE**

"The Government does not take as final the amount voted for various appropriations in the budget. Our aim is to reduce all expenditures, where possible. Much will depend on the way in which revenue comes in, but in any event we will keep a very close check on the situation, and see to it that every nonessential item is eliminated," Mr. Jones declared.

The budget vote this year was $24,688,671, nearly $5,000,000 less than last year. Unless there is a decided pick-up in revenues before the end of the year, not even this sum will be expended, Mr. Jones intimated.

After sixteen years of close application to a study of provincial finances, the Minister of Finance admits that he still learns something new every day. In these times, particularly, much has had to be revised in the manner in which the Province conducts its public business.

One factor that is proving of continued satisfaction to the Minister of Finance is the manner in which British Columbia bonds are being held by investors, and the firm tone of the price of those that do reach the market for private sale. British Columbia securities are being closely held for investment purposes, and few offerings from this Province are to be found on the market at this time, Mr. Jones commented.

## BRITISH CAPITAL IS SEEKING OUTLET IN EMPIRE INVESTMENT

Continued from Page 1

Hydro-electric power development, railway construction, primary industrial enterprises and colonization are all of interest to the information-gathering agency operated by the Empire Development Association, Major Home declared. The association has no funds of its own, but secures information to place before those with ample resources for worthwhile development.

**MAY DIVERT FUNDS**

In the past, much British capital has been placed at work in South American and other countries, somewhat to the neglect of British Dominions. Closer working knowledge of Empire countries and what they afford in development opportunities, will bring about a materially altered view in regard to the utilization of funds outside of the Motherland, Major Home believes. He will remain at the James Bay Hotel for a week before proceeding to Vancouver.

F. P. Burden, British Columbia Agent-General, was largely responsible for the visit here of Major Home, with letters of introduction to Premier Tolmie and other British Columbia officials. He has just arrived from New Zealand, where a number of projects were submitted for his information.

# DISASTROUS FIRE IN OREGON CENTRE

### Incendiarism Suspected—Blazes Six Blocks Apart Start Almost Simultaneously

MEDFORD, Ore., April 23.—Loss estimated by firemen at from $150,000 to $200,000, resulted here today when fire broke out in the Barwell Fruit Company and the Rogue River Lumber Company plants in the Medford industrial section. The company buildings are six blocks apart. Incendiarism is suspected, since the two fires started simultaneously.

From these two plants the flames spread to the adjoining Growers' Fruit Exchange and to the Seift & Company building. The entire Medford fire department was called out as the fire menaced the entire industrial section. Several hours' work was necessary to bring the flames under control.

All the plants were idle, although repair work in preparation for the coming season had started.

## *Daylight Saving In States Today*

NEW YORK, April 23 (AP).—While the moon is high at 2 a.m. tomorrow, daylight savers of the United States, will put an hour in escrow to collect next September 25. Official clocks will be turned ahead to 3.

The daylight schedules will be in effect for some 142,000,000 persons here and in Europe. France, Portugal, Belgium and Great Britain already have them. Canada will fall in line May 1, and Holland May 22.

## TWO ARE KILLED ON EVE OF ELECTIONS

VIENNA, April 23 (AP).—Two men were killed in a bomb explosion in the Province of Styria tonight on the eve of provincial elections in Austria.

The bomb exploded in the doorway of former Mayor Hochstrasser's home at Andritz, near Graz, killing him and a friend named Rubian. Communists were suspected.

## *Three Thousand Seek Election in France*

PARIS, April 23 (AP).—Candidates for the Chamber of Deputies election a week from tomorrow reached the total of 3,240 today. The list closed at midnight. The total membership of the Chamber is 615.

Willie: "Pa, what is a neutral zone?"

Pa: "The kitchen, when your mother is fussing over a hot stove."

**Quarter Cab CO., LTD.**

Lowest Rates, but the Best Service in Town

**Phone E 1197**



**Couldn't Comb Hair**

**Crippled by Rheumatism**

"I had been suffering with rheumatism for about two years, and about this time last year was laid up for ten weeks. My hands and arms and knees were the worst affected. I could not get about at all. I could not wash my face or comb my hair. All this had to be done for me. At the beginning of this year I started taking Kruschen Salts every morning, and I am pleased to say I am quite well now and able to see to my home, and can go out in all kinds of weather without it affecting me."—Mrs. P. K.

Rheumatism is associated with an excess of Uric Acid in the system. Two of the ingredients of Kruschen Salts have the power of dissolving uric acid so as to render it capable of being easily washed out of the system. Other ingredients of Kruschen assist Nature to flush out this dissolved uric acid through the bowels and the kidneys. Other ingredients still prevent food fermentation taking place in the intestine, and thereby check the formation not only of uric acid but of other impurities which poison the blood and pave the way to ill-health. (Advt.)



**Beatty Washer Store April Special**

Two machines for the price of one. Washer, Wringer and Ironer, all complete for the low price of

**$129.00**

This Offer Expires at the End of April

ACT NOW!

G 7511 1609 Douglas St.



**The New "Pontiac"**

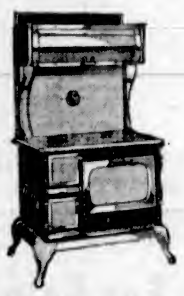

A low-priced Range of exceptional quality trimmed in ivory enamel. It embodies many features of construction and finish only to be found in higher priced ranges. Four-hole with waterfront. Installed complete for only....$59.50

Terms **$5.95** CASH and $5 per month. Liberal allowance for your old range.

HATT'S HARDWARE

Popular Priced Hardware
1418 DOUGLAS STREET



**For Sale—Cheap**

**50 Tons First-Class Loose Hay**

Timothy and Mixed Grass—Excellent for Either Horses or Cows

**Phone Sidney 65**



**MEAT SPECIALS**

At the **NEW ENGLAND MARKET**

SELECTED STEER BEEF

| | |
|---|---|
| Pot Roast Beef, per lb. | 10¢ |
| Boiling Beef, per lb. | 9¢ |
| Prime Ribs of Beef, per lb. | 16¢ |
| Choice Beef Sausages, per lb. | 10¢ |

QUALITY LOCAL LAMB

| | |
|---|---|
| Shoulder Lamb, per lb. | 14¢ |
| Legs Local Lamb, per lb. | 27¢ |
| Lamb Chops, per lb. | 20¢ |
| Lamb Stew, per lb. | 10¢ |

CHOICE PORK

| | |
|---|---|
| Legs of Pork, per lb. | 15¢ |
| Loin of Pork, per lb. | 15¢ |
| Pork Steak, per lb. | 12¢ |
| Pure Pork Sausages, per lb. | 15¢ |

**New England Market**

750 Yates St. (Opposite Dominion Hotel). Empire 2823

Where Dentistry Is Performed The Most Humanly Way At New Low Prices

**Beautifully Natural Dental Plates**

With flesh-colored gums and teeth of the proper size, color and shape, set to suit your own individual requirements.

**They Will Not Age Your Face**

Good looks begin with the teeth. Today there is absolutely no need to suffer the embarrassment of poor teeth. We are in a position, with our completely equipped laboratory and most modern office in the city, to construct plates that are perfectly natural, comfortable, and within the reach even of the modest pocketbook.

**It Will Pay You to Investigate Our Low Dental Prices**

— Come In for an Examination —

**Dr. Gordon Ledingham**
**Dr. E. S. Tait**

707 YATES STREET PHONE E 1815



An established reputation as Prescription Specialists

A prompt and dependable prescription service

Motorcycle Delivery—No Extra Charge

**THE OWL DRUG CO., LTD.**

Campbell Building Fort and Douglas | Prescription Specialists | W. H. Bland, Mgr. G arden 2112

**Spring Weather**

necessities. Take advantage of the new low rates and cook electrically.

DOUBLE HOT PLATES

**$5.95**

H. D. MAINWARING & CO.
ELECTRICAL RADIO HOUSE
PHONE G 7821 615 FORT ST



**Quick, Satisfactory Service**

At Any Hour. Our Motto:

"Nothing Too Big or Too Small in Our Line"

755 Broughton Street **THACKER AND SONS** LIMITED Phone E 1166

PLUMBING, HEATING, SHEET METAL WORK


## *Athabaska River Overflows Banks*

EDMONTON, April 23.—Flood waters from the Athabaska River, in the Fort McMurray district, were still rising. Several houses had been damaged, according to passengers who arrived here on the Northern Alberta Railway's train from Draper Friday.

The railway line between Draper and Waterways was covered to a depth of ten feet in some places, it was reported.


**Batchelor's Cash and Carry**

PEOPLE'S CASH POPULAR CASH SELF SERVICE — THREE STORES — YATES ST. G 5931 DOUGLAS ST. E 2431 DOUGLAS ST.

**MONDAY SPECIALS**

| | |
|---|---|
| Royal Crown Soap, 7 bars for | 25c |
| Crab Meat, large tin | 16¢ |
| Nice Pink Salmon, 5 tins for | 25¢ |
| Plum Jam, 4-lb. tin | 29¢ |
| Saanich Clams, 2 tins for | 25¢ |
| Aylmer Tomato Soup, 3 tins for | 25¢ |
| NEW CROP AUSTRALIAN SULTANA RAISINS, 2 lbs. for | 29c |
| Quaker Oats, per pkt. | 18¢ |
| Shredded Wheat, 2 pkts. for | 21¢ |
| Nabob Tea, per lb. | 42c |
| Nabob Coffee, per lb. | 37c |
| Fresh Creamery Butter, per lb., 23¢; 3 lbs. for | 65¢ |


# Big Bear Traders on New York Exchange Describe Operations

### Lost Heavily in $32,000,000 Pool on Anaconda Copper, U.S. Senate Committee Is Told—Evidence Packed With Surprises

WASHINGTON, April 23 (AP).—The object for days of an unavailing Senate search, two of Wall Street's big bear traders—Thomas E. Bragg and Bernard E. Smith—calmly walked into a committee room today and proceeded to tell a story packed with startling surprises for their eager inquisitors.

John J. Raskob, chairman of the Democratic National committee, Fred J. Fisher, W. C. Durant and W. F. Kenny, they testified, had been associated with them in a gigantic $32,000,000 pool on Anaconda Copper in 1929. They lost heavily.

In addition, they said Mrs. Michael J. Meehan, whose husband was specialist in Radio on the Stock Exchange floor, engaged in a pool in that stock in 1928 and 1929. A supboena has been issued for Meehan.

**DESCRIBE OPERATIONS**

While photographers' flashlights flared, and Senators leaned forward to catch every word and newspaper men bustled about, the two traders described their operations in the market. Each was excused, subject to recall. William Gray, counsel for the committee, announced that, if the committee approved, Raskob and others mentioned by the two would be called upon for testimony.

For several days Gray had tried unseuccessfully to locate Bragg and Smith. When their names were brought into yesterday's testimony by Rockefeller, the attorney announced they could not be found. The resulting publicity brought them here in time for today's session.

**HAS NO BUSINESS**

Bragg, a man of unimposing stature and sharply chiseled features, was the first to testify. Senator Couzens, of Michigan, drew from him the story of the Anaconda pool.

"I have no business," Bragg testified, "I am a speculator." He added that he had played the "bull" side of the market up until 1929, and in September of that year went short.

He said he put about $500,000 into the Anaconda pool and lost about $400,000. He denied, under persistent questioning, that the pool was formed to manipulate the stock.

The stock rose from 170 to 174 and then dropped, he said. He was in Florida at the time, he continued, and by the time he got back and sold in behalf of the pool the price had fallen to 160. The pool was dissolved and sold out at lower prices. Anaconda is now selling for five.

**SHORT OPERATOR**

When Smith took the stand he was asked if he was known as a "big short operator."

"Yes, sir," he replied.

"You have been known as a big bear raider?"

"No one has called me a raider to my face, and I don't know what is meant by raider," he retorted. He agreed without any resentment, however, he had heard he had that reputation.

He denied any knowledge of pools operating with the aid of a specialist who knew the pending orders of the stock in question.

The committee made no attempt to delve into the short operations of the witnesses, leaving that for future investigation after studying their records.

Both Bragg and Smith testified freely about personal short operations, but said the pools they described were on the long side of the market.

**IN RADIO POOL**

Smith, a member of Exchange, said he had used his wife's name in the Radio pool. He testified that Rockefeller, Mrs. Elizabeth Meehan, Bragg and W. F. Kenny participated, but in this instance was not sure about Raskob and Fisher.

"They may have been," he said.

Senator Couzens questioned both witnesses closely about their income tax returns. Both said they had made them annually. Smith said he kept no records, but finally testified his secretary kept some.

## GOLD PROSPECTING ENJOYS BOOM WITH THOUSANDS AFIELD

Continued from Page 1

The Provincial Department of Mines sent in G. A. Clothier recently and he reported encouraging prospects, but will return to the scene when bedrock has been reached, for a further inspection.

To meet the case of men working at McConnell Creek, the department has named Hailey K. Henry as deputy mining recorder of that area, and will arrange to inspect the property as soon as can be accomplished. Mr. Lay will fly in from Burns Lake with the Brown party as soon as necessary arrangements can be made. Snow at present hampers the work, though the air freighting of supplies has been going on for some time. The air journey one way takes two hours, compared to nineteen days by pack train.

Interest in provisional free miners certificates has been particularly gratifying to the department, following recent legislation to facilitate the lot of individuals who wish to prospect or go on small placer claims for their own maintenance. The Province is not grubstaking anyone, however, though this impression got abroad through a suggestion advanced to the Federal authorities but not yet acted upon. Provisional free miners certificates are open to individuals only, and not to companies, it was said yesterday by officials of the department.

Taking all indications into account and discounting half of reports that must remain subject to adequate checking on the ground, this will be a banner year of gold production in British Columbia.

**MINE ACCIDENT FATAL**

CALGARY, April 23. — Lorenzo Trono, forty-two, was fatally injured when a fall of rock occurred in the Canmore Coal Company mine at Canmore, Alta., yesterday.

# PROGRESS SURE EVEN IF SLOW

### Statesmen of Many Nations Confident Arms Conference Will Succeed

GENEVA, April 23 (AP).—The assurance that disarmament progresses, even if slowly, came today from the statesmen of many nations who spoke at a luncheon of the Journalists' Association. Their purpose was to check pessimism emanating from Geneva concerning the work of the arms conference.

The assertion that progress was being made came from Prime Minister Ramsay MacDonald, Foreign Minister Dino Grandi of Italy, Joseph Paul-Boncour of France, Count Rudolf Nadolny of Germany, and others.

**ANXIOUS FOR AGREEMENT**

Mr. MacDonald asserted Britain was anxious for an armaments agreement and that his Government would go to Lausanne hoping to close the door on the bitter past and to inaugurate a new era of world financial stability.

Maxin Litvinoff, Soviet Commissar for Foreign Affairs, wondered if internationalization of the press would not be a contribution to world security. He suggested that if each European nation got its news from the newspapers of other countries a better understanding would result.

**U.S. ENVOY INDISPOSED**

Ambassador Hugh Gibson expressed the regrets of Secretary of State Henry L. Stimson over his inability to be present.

Official word was that there was no change in the condition of Mr. Stimson, who has been suffering from laryngitis. He played golf this morning and planned a trip to the mountains tomorrow.

## YPRES TRAILS ARE RECALLED

Continued from Page 1

by the original Canadian contingent, from Valcartier, to the occupation of German soil at the termination of the war. He brought back memories of the gaiety that is ever close to tragedy in times of stress, and paid a high tribute to those who served.

Colonel Ross Napier, distinguishing himself as a raconteur, delighted the gathering with a witty rendition of the mournful ballad of "Sousy Sam," an original composition. Sid Chiverall contributed a number of vocal solos in fine voice.

**HONOR COMRADES**

At the outset the gathering stood in silent memory of comrades left on the battlefield, paying the supreme sacrifice. The toast to "The King" rang out with old time vigor, and informality of proceedings followed.

Sitting down at the tables were officers and men from the Imperial forces who served on land and sea in the earliest months of the war. From the First Canadian Division were visiting representatives of the First, Fourth, Fifth, Sixth, Eighth, Tenth, Fifteenth Battalions, and the P.P.C.L.I., and a splendid turnout from Victoria units which went largely into the First Canadian Field Artillery, and the Seventh and Sixteenth Canadian Infantry Battalions, of the First Canadian Division.

Original Victoria and Island volunteer units contributing to the make-up of the First Canadian contingent at Valcartier, which crossed to France in February, 1915, were drawn from the "Fighting Fifth" Regiment, the 88th Fusiliers and the former 50th Gordon Highlanders, with the Canadian Corps of Guides, the Canadian Signal Corps and other details. In addition there were reservists of the Royal Navy, and some from standing regiments of the Imperial forces on land.

The reunion was the second and most successful gathering held under the auspices of the Victoria and Island branch of the association.

## HEAD OF COMMISSION LEAVES FOR CANADA

LONDON, April 23 (CP).—Lord Ashfield, chairman of the Royal Commission on Railways and Transportation in Canada, sailed on the liner Bergengaria today for New York, en route to Canada.

Lord Ashfield said he was going to attend important conferences in the Dominion in connection with the concluding stages of his assignment.

SOUTHAMPTON, Eng., April 23 (AP).—Mrs. Reginald Hargraves, the original Alice in Wonderland, who is now seventy-nine, sailed for New York today aboard the Berengaria to attend the Lewis Carroll Centenary celebration of Columbia University.

Can Be Obtained at All Good Drug Stores Special Agents

VANCOUVER DRUG COMPANY'S EIGHTEEN STORES


# New Invention Cuts Logs Like Knife

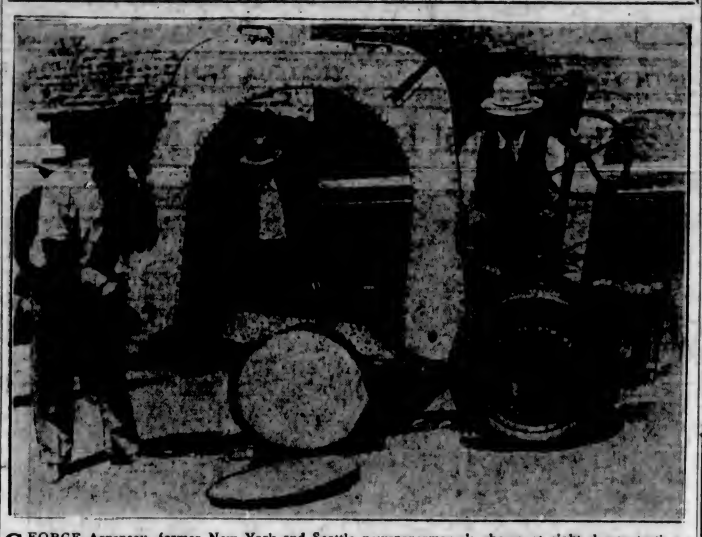

GEORGE Arnaneau, former New York and Seattle newspaperman, is shown at right demonstrating a continuous chain saw upon which he holds patents at San Diego, Cal. The saw eats its way through logs or standing trees almost like a knife cuts cake. It cut through the twenty-eight-inch water-soaked log shown in the picture in fourteen seconds.

# KIDNAPPING RING FOUND

### Chicago Police Claim to Have Captured Gang of Criminals

CHICAGO, April 23 (AP).—Capture of a kidnapping and bank robbery gang with ramifications in several states was claimed by authorities tonight as they questioned fourteen prisoners here.

Twenty-nine bank robberies, a dozen kidnappings, and numerous other crimes were the offences with which police charged the suspects who included two young women. Witnesses were being summoned from nearby states to attempt identification.

**VICTIM PICKS SUSPECT**

Howard A. Woolverton, wealthy manufacturer of South Bend, Ind., who was kidnapped two months ago, scrutinized the alleged desperadoes at a "show-up" and said one suspect "looked a little like" one of his abductors. Ransom of $50,000 was demanded for Woolverton, but whether it was paid has not been announced.

Chief Investigator Pat Goche of the State's attorney's office, who directed round-up of the gang, said he would take them Monday to Blackford County, Indiana, where victims of several robberies would view them.

**NAMED AS BANDIT**

James Barrett, said to be a leader of the gang, was pointed out today by William Pseidel, police chief of Hartford City, Ind., as one of the bandits who obtained $9,900 from the Hartford City Citizen's State Bank last October 7.

Linked with the gang by police here was the name of Tommy Hayes, St. Louis gang leader killed with two companions last week as he was returning to St. Louis from Chicago. Hayes had been here, police said, to visit Joseph Barrett, brother of James, who is under police guard in a hospital suffering from a bullet wound inflicted on him a week ago.

## MASSIE WAS SANE STATES MEDICAL MAN

Continued from Page 1

Massie had testified his mind went blank when he stood before Kahahawai with a pistol and heard the native confess attacking his wife, Mrs. Thalia Massie, daughter of Mrs. Fortescue. The naval officer said he remembered nothing thereafter until after being taken to the police station subsequent to his arrest.

**OFFICER WAS ANNOYED**

Dr. Bowers testified there was no record of insanity in Massie's family and pointed out that the naval officer had attended two military schools without showing any lack of mental capacity. He said the mistrial of Kahahawai and four other men accused of attacking Mrs. Massie had "annoyed" the naval officer.

As a result, Dr. Bowers said, Massie "deemed it proper to attempt to get a confession" and in the process of doing this he made a plan and executed it, in the course of which an individual was killed.

"I believe the killing of this individual was part of a well-laid plan," said Dr. Bowers. He added he found nothing in the record to show by the condition of Massie when he was found with the body that he was insane.

## TREASURY TO USE CONTROL

Continued from Page 1

**DEPENDS ON REVENUE**

"The Government does not take as final the amount voted for various appropriations in the budget. Our aim is to reduce all expenditures, where possible. Much will depend on the way in which revenue comes in, but in any event we will keep a very close check on the situation, and see to it that every nonessential item is eliminated," Mr. Jones declared.

The budget vote this year was $24,688,671, nearly $5,000,000 less than last year. Unless there is a decided pick-up in revenues before the end of the year, not even this sum will be expended, Mr. Jones intimated.

After sixteen years of close application to a study of provincial finances, the Minister of Finance admits that he still learns something new every day. In these times, particularly, much has had to be revised in the manner in which the Province conducts its public business.

One factor that is proving of continued satisfaction to the Minister of Finance is the manner in which British Columbia bonds are being held by investors, and the firm tone of the price of those that do reach the market for private sale. British Columbia securities are being closely held for investment purposes, and few offerings from this Province are to be found on the market at this time, Mr. Jones commented.

## BRITISH CAPITAL IS SEEKING OUTLET IN EMPIRE INVESTMENT

Continued from Page 1

Hydro-electric power development, railway construction, primary industrial enterprises and colonization are all of interest to the information-gathering agency operated by the Empire Development Association, Major Home declared. The association has no funds of its own, but secures information to place before those with ample resources for worthwhile development.

**MAY DIVERT FUNDS**

In the past, much British capital has been placed at work in South American and other countries, somewhat to the neglect of British Dominions. Closer working knowledge of Empire countries and what they afford in development opportunities, will bring about a materially altered view in regard to the utilization of funds outside of the Motherland, Major Home believes. He will remain at the James Bay Hotel for a week before proceeding to Vancouver.

F. P. Burden, British Columbia Agent-General, was largely responsible for the visit here of Major Home, with letters of introduction to Premier Tolmie and other British Columbia officials. He has just arrived from New Zealand, where a number of projects were submitted for his information.

# DISASTROUS FIRE IN OREGON CENTRE

### Incendiarism Suspected—Blazes Six Blocks Apart Start Almost Simultaneously

MEDFORD, Ore., April 23.—Loss estimated by firemen at from $150,000 to $200,000, resulted here today when fire broke out in the Barwell Fruit Company and the Rogue River Lumber Company plants in the Medford industrial section. The company buildings are six blocks apart. Incendiarism is suspected, since the two fires started simultaneously.

From these two plants the flames spread to the adjoining Growers' Fruit Exchange and to the Seift & Company building. The entire Medford fire department was called out as the fire menaced the entire industrial section. Several hours' work was necessary to bring the flames under control.

All the plants were idle, although repair work in preparation for the coming season had started.

## *Daylight Saving In States Today*

NEW YORK, April 23 (AP).—While the moon is high at 2 a.m. tomorrow, daylight savers of the United States, will put an hour in escrow to collect next September 25. Official clocks will be turned ahead to 3.

The daylight schedules will be in effect for some 142,000,000 persons here and in Europe. France, Portugal, Belgium and Great Britain already have them. Canada will fall in line May 1, and Holland May 22.

## TWO ARE KILLED ON EVE OF ELECTIONS

VIENNA, April 23 (AP).—Two men were killed in a bomb explosion in the Province of Styria tonight on the eve of provincial elections in Austria.

The bomb exploded in the doorway of former Mayor Hochstrasser's home at Andritz, near Graz, killing him and a friend named Rubian. Communists were suspected.

## *Three Thousand Seek Election in France*

PARIS, April 23 (AP).—Candidates for the Chamber of Deputies election a week from tomorrow reached the total of 3,240 today. The list closed at midnight. The total membership of the Chamber is 615

Willie: "Pa, what is a neutral zone?"

Pa: "The kitchen, when your mother is fussing over a hot stove."


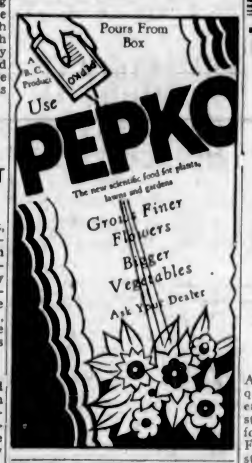




**Quarter Cab**

CO., LTD.

Lowest Rates, but the Best Service in Town

**Phone E 1197**



**Couldn't Comb Hair**

**Crippled by Rheumatism**

"I had been suffering with rheumatism for about two years, and about this time last year was laid up for ten weeks. My hands and arms and knees were the worst affected. I could not get about at all. I could not wash my face or comb my hair. All this had to be done for me. At the beginning of this year I started taking Kruschen Salts every morning, and I am pleased to say I am quite well now and able to see to my home, and can go out in all kinds of weather without it affecting me."—Mrs. P. K.

Rheumatism is associated with an excess of Uric Acid in the system. Two of the ingredients of Kruschen Salts have the power of dissolving uric acid so as to render it capable of being easily washed out of the system. Other ingredients of Kruschen assist Nature to flush out this dissolved uric acid through the bowels and the kidneys. Other ingredients still prevent food fermentation taking place in the intestine, and thereby check the formation not only of uric acid but of other impurities which poison the blood and pave the way to ill-health. (Advt.)



**Beatty Washer Store April Special**

Two machines for the price of one. Washer, Wringer and Ironer, all complete for the low price of

**$129.00**

This Offer Expires at the End of April

ACT NOW!

G 7511 1609 Douglas St.



**The New "Pontiac"**

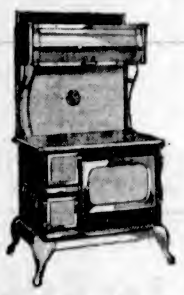

A low-priced Range of exceptional quality trimmed in ivory enamel. It embodies many features of construction and finish only to be found in higher priced ranges. Four-hole with waterfront. Installed complete for only....$59.50

Terms **$5.95** CASH and $5 per month. Liberal allowance for your old range.

HATT'S HARDWARE

Popular Priced Hardware
1418 DOUGLAS STREET



**For Sale—Cheap**

**50 Tons First-Class Loose Hay**

Timothy and Mixed Grass—Excellent for Either Horses or Cows

**Phone Sidney 65**



**MEAT SPECIALS**

At the

**NEW ENGLAND MARKET**

SELECTED STEER BEEF

| | |
|---|---|
| Pot Roast Beef, per lb. | 10¢ |
| Boiling Beef, per lb. | 9¢ |
| Prime Ribs of Beef, per lb. | 16¢ |
| Choice Beef Sausages, per lb. | 10¢ |

QUALITY LOCAL LAMB

| | |
|---|---|
| Shoulder Lamb, per lb. | 14¢ |
| Legs Local Lamb, per lb. | 27¢ |
| Lamb Chops, per lb. | 20¢ |
| Lamb Stew, per lb. | 10¢ |

CHOICE PORK

| | |
|---|---|
| Legs of Pork, per lb. | 15¢ |
| Loin of Pork, per lb. | 15¢ |
| Pork Steak, per lb. | 12¢ |
| Pure Pork Sausages, per lb. | 15¢ |

**New England Market**

750 Yates St. (Opposite Dominion Hotel). Empire 2823

The Prescription Chemists

Absolute Accuracy

in following your doctor's orders is our unvarying rule. That is why so many local physicians endorse our service.

FORT AT BROAD — McGill & Orme LIMITED — PHONE GARDEN 1196

FOR RENT

Up-to-Date City Office — Broad Street

Steam heated and fully modern, this commands a central position, in the heart of the business section. We will make any alterations to suit reliable tenants.

For Further Particulars Apply

E. B. RICHARDS

Empire 7722 Suite 7, Metropolitan Bldg. Opposite Postoffice

COUNTRY HOME

SEASIDE COUNTRY HOME, BEAUTIFUL GARDEN, 30 bearing fruit trees, grape vines, logans, raspberries, blackberries and currants, roses and ornamental shrubs; lawns to beautiful sheltered beach. Bungalow has 5 rooms, modern plumbing, electric light, city water and veranda with Vita glass; many built-in features. A really cosy home in excellent condition. Price cut to $4,500, or will consider exchange for close-in city bungalow.

EXCHANGE

ON THE SEAFRONT, 1,000 FEET BEAUTIFUL BEACH, 7-room house, modern plumbing and wired for electric light; commanding glorious views across the straits; 50 acres good soil, 10 have been cultivated, balance grass and maples, etc.; home orchard and garden; water to house by gravity from spring through two-inch pipe; also large ever-flowing creek; on the Island Highway. Splendid location for home or tourist camp. Clear title. Value about $11,000. Would consider trade for Victoria residence.

HIGH LOCATION

ON OUTSKIRTS OF CITY WITH GRAND VIEWS TO the south. New stucco bungalow, entrance hall and breakfast nook, living-room finished in silver-grey paneling and built-in effects, large bright kitchen, 2 airy bedrooms, with closets, and modern bathroom; workshop, and garage with brick chimney, cement walks. Good garden, all planted. Lino and circulating heater included in price of.....$2,500

COLES, HOWELL & CO., LTD.

638 View Street G 1032

For Sale or To Rent

Furnished or Unfurnished House With All Modern Conveniences

Situated in attractive grounds. Large drawing-room, sitting-room, dining-room, six bedrooms upstairs, three bathrooms. Very reasonable rates to desirable tenant.

Telephone G 5185 Before 2 P.M. or After 7:30 Evening

Australian Pastry Flour, 10-lb. sack.....30¢

PIGGLY WIGGLY

Your Chance to Save on a

KELVINATOR

If you have been seriously considering the purchase of an electric refrigerator, ask yourself this question, "Can I afford to pass up this opportunity to save fifty dollars?" Only one fortunate purchaser will be able to take advantage of the chance to secure a genuine brand new Kelvinator at this price, therefore we ask you to call at the earliest opportunity.

One Only "Yukon" Model Formerly $245 Now

$195

Easy Terms

Murphy Electric Co.

722 Yates Street

### BURIED AT COLWOOD

The funeral of Daniel Peters Latham, who passed away on April 20, was held yesterday afternoon. His relatives and many friends attended the services, which were conducted by A. Scroggie and H. E. Munday. During the services the hymns, "Rock of Ages" and "Nearer, My God, to Thee," were sung. The remains were laid at rest in Colwood Cemetery, pallbearers being: D. Croston, G. Finn, H. Whiteoak, R. Hunt, F. Jacques and D. Slater.

# MEDICAL CASE TO BE RETRIED

## Vancouver Woman Seeks $50,000 Damages From Doctor—Jury Disagrees

VANCOUVER, April 23.—Following a four-day trial in Supreme Court, a Supreme Court jury disagreed Friday evening in an action against Dr. George E. Seldon, Vancouver surgeon, from whom Lawrence Geoffrey Plowright, clerk in the Provincial Assessor's office at the courthouse, and his wife, Maria Eleanor Plowright, Simpson Avenue, claimed damages.

Mrs. Plowright asked $50,000 damages for alleged negligent treatment by the defendant of a dislocated hip. Her husband claimed $5,430 for expenses which he had incurred, and in addition, $2,500 for the loss of his wife's society. The disagreement will necessitate a second trial.

The jury was discharged by Chief Justice Morrison after they reported that they were hopelessly deadlocked. They must have divided either five to three or four to four, because, after three hours, a verdict could have been returned by six of them.

**INJURED IN ACCIDENT**

Injured in an automobile accident on January 1, 1931, Mrs. Plowright was taken to Vancouver General Hospital, where Dr. Seldon, who was surgeon on call, attended her. Some hours later the doctor set the dislocated left hip by what the medical witnesses described as the closed reduction method. Mrs. Plowright remained in the hospital until January 14, when she was taken home.

It was then discovered that the head of the femur was not in the hip socket. As the doctors said, the bone instead of being in the acetabulum was in the obturator foramen.

**QUESTION FOR JURY**

The question for the jury to decide was whether the thigh bone had been placed in the hip socket originally by Dr. Seldon, or whether it had slipped out, due, as suggested, to Mrs. Plowright's movements, subsequently.

Dr. Lachlan McMillan took the case over from Dr. Seldon and with the assistance of Dr. Hugh McMillan, performed a further operation on Mrs. Plowright. She left the hospital finally on December 19.

Medical opinion generally was that Mrs. Plowright at the end of a year would be considerably improved. One leg will be half an inch shorter than the other, and she will have a stiff hip, making her lame to an extent, but she will, according to the doctors, be able to attend to her household duties.

She was brought into court on a wheel bed.

**VICTORIA MEN ATTEND**

Dr. H. E. Ridewood and Dr. Cyril Wace, of Victoria, were medical witnesses called by plaintiffs, in addition to Dr. Lachlan McMillan and Dr. Hugh McMillan.

The treatment and method adopted by Dr. Seldon in the case of Mrs. Plowright were endorsed by Dr. R. E. McKechnie, Dr. Frank Patterson and Dr. P. A. McLennan. In addition, Dr. Roy Huggard, of the hospital staff, who attended the original operation by Dr. Seldon, stated that he heard a characteristic click made when the head of the femur slips into the hip socket.

The trial attracted a large crowd, which was kept in order by Provincial Police officers and the courthouse commissionaire. Women brought their lunches with them, so as not to lose their seats. Large signs, reading "seats for medical men" and "seats for witnesses," lent a theatrical atmosphere to the courtroom.

# PLAN CAMPAIGN OF DEBT PAYING

### Special Committee Meets Monday Morning to Consider Details of Scheme

The special committee of the Victoria Chamber of Commerce dealing with the subject of "Pay Your Debts Week" will meet on Monday forenoon at 10 o'clock, in the chamber rooms. This meeting is called for the purpose of putting into effect the plans which are being worked out and which, it is felt, will have a very decided effect upon the business of the city.

Members of the Victoria Real Estate Board have been asked to attend, and it is the hope of the committee to bring about a realization on the part of citizens generally that the paying of a debt by one person means the passing on of the amount, with the result that many debts are liquidated in turn in this way.

It is being requested that all members of the committee attend this meeting.

# ROSES OFFERED AT CITY MARKET

### Summer Flowers, Hothouse Grown, Appear in Quantity for First Time

Roses appeared in quantity for the first time this season in the local market, yesterday, and long before the noon hour every flower and bud had been sold. Geraniums also met with a ready response, and bedding-out plants were more than plentiful.

The butchers made a special of baby beef and Spring lamb, and evidenced no difficulty in selling their produce.

Vegetables were not as great an attraction as usual, and dealers accounted for this by the fact that it is just the between season, new local grown greens not having yet appeared on the market in any great quantity.

The poultry stalls had the best day for several weeks, and chickens, ducks, squabs and turkeys were in abundance.

As usual, the candy stall proved a decided attraction and offered as specials several appetizing kinds of fudges.

# *Building in Saanich Is Increasing*

Thirteen building permits, including seven for new residences, were issued from the Municipal Hall in Saanich last week, according to figures obtained yesterday. The total value of these permits is about $11,700.

Permits for new residences were issued to the following: H. G. Kinnaird, for a six-roomed frame, stucco bungalow, valued at $2,300, contractor, A. C. Kennett; George Fountain, for a four-roomed, frame residence on David Street, valued at $1,200; John Richardson, for a frame residence on Salisbury Way, valued at $1,800; S. E. Sidwell, for a three-roomed dwelling and garage on Stelly's Crossroad, valued at $600; M. Mathieson, for a four-roomed, frame, stucco bungalow on Victoria Drive, valued at $1,500, contractor, O. Cronk; Bissa Singh, for a four-roomed dwelling on Harriet Road, valued at $1,000, contractor, T. Manning; and Mrs. D. Maynard, for a four-roomed frame dwelling on McRae Road, valued at $2,000, contractor J. Brown.

# BALLOTS MUST BE IN TUESDAY

## Chamber of Commerce Election of Directors Is Nearing Conclusion

The final time for depositing ballots for the new directors for the Chamber of Commerce will be 5 p.m. Tuesday. Ballots of members of the chamber must be in the hands of secretary of the chamber office by that time.

There are nine directors to be named who will serve for two years' time. These nine are to be selected from the eighteen who headed the list on the primary ballot.

The election committee, of which M. C. Sands is chairman in the absence of Harold Husband, who is indisposed, will arrange, following the close of the polling on Tuesday, for the counting of the ballots, which will probably take place the same evening.

# CARNIVAL TO BE CHIEF FEATURE

### Committee State That May 24 Gala at Garden Will Be Outstanding Event

That the principal entertainments for May 24 here will be the big dance, water sports and bathing beauty carnival at the Crystal Garden, was the news released by the committee in charge of the event. For the celebration, both ballrooms at the Crystal Garden will be used, and there will be two orchestras in attendance. There will be swimming races open to men and women, and prizes will be given for the most graceful dancers.

Admission tickets for the general public are now on sale at the Crystal Garden.

Already a number of contestants have signified their intention of representing various municipalities in the bathing beauty contest, and a colorful spectacle is assured. Entry blanks may now be obtained at the Crystal Garden. A dozen or more of the city's best known merchants have offered valuable prizes, and the lucky winners are assured almost a complete Spring ensemble without cost.

# PERMITS ISSUED FOR NEW HOMES IN OAK BAY DISTRICT

Oak Bay is manifesting a renewal of interest in building. Recently there have been three permits for new homes issued. G. W. Yates will build at 1875 St. Ann Street a five-room stucco home, estimated to cost $3,500. The contractor is David Watson.

C. J. and F. E. White plan to construct, under the name of the White Construction Company, a seven-room house at 1745 St. Ann Street, estimated to cost $3,500.

D. H. MacRitchie is going to construct a home at 1210 Monterey Avenue. This will be a six-room stucco house, estimated to cost $3,500. The contractor is A. W. B. Jones.

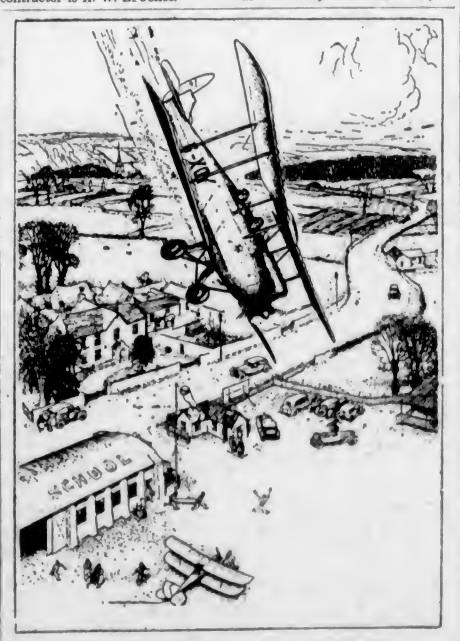


First Aviator—Quick! What do I do now, Instructor?
Second Aviator—Heaven's above! Aren't you the instructor?
—The Passing Show, London.

# CLUB TO HEAR PAST OFFICERS

## Kiwanians to Commemorate U.S.-Canada Week at Luncheon

**CLUB CALENDAR**

MONDAY — Gyro Club luncheon, Empress Hotel, 12:10 p.m.
Business and Professional Women's Club meeting, at the clubhouse, 8 p.m.
TUESDAY—Kiwanis Club luncheon, Empress Hotel, 12:10 p.m.
Round Table Club dinner, Empress Hotel, 6:15 p.m.
THURSDAY—Rotary Club luncheon, Empress Hotel, 12:10 p.m.
Kinsmen Club dinner, Empress Hotel, 6:15 p.m.

In conjunction with Kiwanis Clubs throughout Canada and the United States, members of the Victoria Kiwanis Club will commemorate United States-Canada week, and the signing of the Rush-Bagot Treaty, at their luncheon meeting on Tuesday afternoon. Two past-presidents of the organization will be the speakers. H. H. Diggon, past district governor, will speak on the relationship between Kiwanis International and the Victoria club, while B. C. Nicholas will review the activities of the local organization since its inception. Dr. T. Harry Johns will render a vocal solo, and the club's orchestra will also be heard on the programme.

**TO ELECT OFFICERS**

Two important events are slated for the Rotary luncheon on Thursday. An outline of Victoria's participation in the international convention to be held in Seattle this year will be given, and the new officers for the year, submitted last week by the nominating committee, will be elected. P. B. Scurrah, chairman of the "On to Seattle" committee, will urge the members to register early for the convention, and Major W. C. Angus will give a classification talk on brewing.

A mock trial, during which two members of the club will be tried before court, will be staged at the Kiwanis Club dinner this week. Ainslie Helmcken and Robert Wooton will be the chief characters.

C. H. French will give an illustrated talk on "Placer Mining in British Columbia" to members of the Round Table Club at its dinner meeting on Tuesday. A. Dennison will be the five-minute speaker.

**TO CONCLUDE SERIES**

Gyros will hear the third and last of a series of talks on Russia by Major J. G. Rycroft at their luncheon tomorrow. Plans will also be discussed regarding the club's softball team this year.

A business meeting of the Victoria Business and Professional Women's Club will be held tomorrow night in the clubrooms at 8 o'clock. Members are reminded that the date for the musical evening, scheduled at Mrs. Hebden Gillespie's for May 5, has been postponed to May 12.

# SALARY CUTS AT U.B.C ORDERED

### Board of Governors Decides to Postpone Opening of Home Economics Course

VANCOUVER, April 23 (CP).—A scale of salary reductions to as high as 12 per cent was approved by the board of governors of the University of British Columbia on Friday night. The cut applies to all employees of the university and is effective from April 1.

The schedule is based on the sliding scale of wage reductions put into effect by the Provincial Government for the civil service. It is as follows:

Salaries of $1,225 and under, cut 3 per cent.

Salaries between $1,225 and $1,850, cut 5 per cent.

Salaries between $1,850 and $3,075, cut 7 per cent.

Salaries between $3,075 and $4,300, cut 9 per cent.

Salaries over $4,300, cut 12 per cent.

The board also decided that there would be no course in home economics this year. Although the course had not actually been started in the university, it was authorized by the board last Fall to commence on the curriculum this year.

Although the board had intended last night to request two members of the British Columbia judiciary to investigate affairs of the university, action was deferred. The committee which had been appointed to interview the proposed judges was not ready to make its report.

The appointment may be made at the next meeting.

Judge F. W. Howay was appointed to represent the university at the fiftieth anniversary meeting of the Royal Society of Canada in Ottawa next May.

# FORMER VICTORIAN DIES AT N. VANCOUVER

Edward Legg, who passed away yesterday at North Vancouver where he has lately been residing, will be kindly remembered by many Victorians. Mr. Legg was for many years with the Victoria Chemical Works both here and at James Island. He also established the Triangle Works at New Westminster. He is survived by his widow, four sons and two daughters. His home in England was at Winchelsea, where his family had lived for generations.

# NONAGENARIAN CALLED TO REST

### Mrs. Magdalene Evans Passes Away at Vancouver—Was Active Social Worker

VANCOUVER, April 23 (CP).—Vancouver's nonagenarian ranks were further thinned this morning when death claimed Mrs. Magdalene Evans, aged ninety-one. She was stricken a week ago at her home, and when her illness became serious she was removed to the General Hospital.

Known throughout Vancouver as "Grandma" Evans, the deceased took an active interest in social work. For the past two years she had attended the annual birthday banquet given by "Dad" Quick by the Cornwall, Devon and Somerset Association, and on each occasion had the honor of presenting Vancouver's oldest citizen with a bouquet.

A year ago she gained considerable attention when she made a flight from the Sea Island Airport.

The deceased was born in a small town near Kingston, Ont., and came to Vancouver twenty-seven years ago. She was a member of the Women's Canadian Club and Vancouver Art Gallery Association.

Widow of the late George Evans, she is survived by two sons, William H. and Frederick George Evans, both of this city, and five daughters, Mrs. Maude Hosker (Santa Monica, Cal.), Miss Agnes Evans (at home), Mrs. A. H. Charlesdailey (Chicago), Mrs. W. A. Pallister and Mrs. E. A Thomas, both of Vancouver. A sister Mrs. H. H. Burnham, of Port Hope, Ont., also survives.

**MANY AT FUNERAL**

The funeral of Margaret Cairns Wood took place on Saturday afternoon. Many friends attended and numerous floral offerings were received. Rev. J. Smith Patterson conducted the service, during which the hymn, "Safe in the Arms of Jesus," was sung. Interment was made in Royal Oak Burial Park with the following acting as pallbearers: W. N. Lenfesty, J. Sullivan, F. Doidge, S. Mitchell, F. C. Barber and J. H. Alexander.

(ESTABLISHED 1901)

Angus Campbell & Co., Ltd.

1008-10 GOVERNMENT STREET

SALE! OF "GOLFLEX" Suits and Dresses Here Tomorrow

At Greatly Reduced Prices!

Here is your opportunity to purchase a "GOLFLEX" Dress or Frock at a very remarkable saving. Included are many smart models developed of fine quality light weight woolens and new silk fabrics. These garments are well known for their perfect workmanship and smart styling.

"GOLFLEX" EXCLUSIVE WITH US IN THIS CITY

"Golflex" Dresses!

GREATLY UNDERPRICED!

2 Dresses, Sale....$7.50
2 Dresses, Sale....$12.50
7 Dresses, Sale....$15.00
7 Dresses, Sale....$25.00
1 Dress, Sale....$27.50
1 Dress, Sale....$42.50
1 Dress, Sale....$45.00

"Golflex" Suits at Decided Reductions

2 Suits, Sale Price....$15.00
8 Suits, Sale Price....$21.50
3 Suits, Sale Price....$27.50

Alexander L. Stevenson

(Late of 636 View Street)

ANNOUNCES

The Opening of His New Store at 620 Fort Street

Offering an Excellent Shoe Repairing and Shoe Cleaning and Dyeing Service

We Welcome Old and New Patrons

Introducing New Reduced Prices While-You-Wait Service

Vancouver Island Lime Company

$1.00 Per Bag, 100 Lbs. More or Less, at the Works, Parsons Bridge, Island Highway—Cash With Order

Best lime for plastering, bricklayers, or lawns and gardens. Keep a bag for sweetening your drains and sinks. Do your ceilings, henhouses and outbuildings. No waiting; back up to the warehouse; we load you. Fetch a bag in your private car.

Barrels, $2.00; 25c Extra Delivery in City

The lime from this works plastered the Armories, Normal School and several other buildings, and has stood the test. Buy a local product. 60 per cent employed returned men. Service with smile. Quality at the lowest possible price. All we ask is the chance to prove it to you. In bags fresh every day. Ask and demand that it be VIC LIME used in the building of your home.

Head Office - - 1239 Broad Street, Victoria, B.C. Tel. E 6441

JUST RIGHT FOR PIPES!

If you "roll your own", use Ogden's fine cut cigarette tobacco.

Ogden's cut plug is made only for pipes . . . it packs right . . . lights right . . . burns right and tastes right. Try it in *your* pipe.

OGDEN'S CUT PLUG

# The Daily Colonist

Established 1858.

The Colonist Printing and Publishing Company Limited Liability.

J. L. Tait, Business Manager.

Subscription Rates by Carrier and by Mail in Districts Contiguous to Victoria, Served by Colonist City Carriers:

| | |
|---|---|
| Yearly | $12.00 |
| Monthly | 1.00 |

All subscription rates payable in advance. Mail subscribers are requested to make all remittances direct to The Daily Colonist.

Subscribers in ordering change of address should be particular to give both old and new address.

Subscription rates by Mail.

To Canada, Great Britain, the United States and Mexico, except districts as above:

| | |
|---|---|
| Yearly | $6.00 |
| Half-Yearly | 3.00 |
| Quarterly | 1.50 |

Sunday, April 24, 1932


## NATIONAL BROADCASTING

Easily the most practical scheme for the control of radio broadcasting in Canada has been advanced by Mr. E. W. Beatty, President of the Canadian Pacific Railway Company, in his statements before the House of Commons Committee inquiring into the subject. He believes ownership should be vested in a private corporation, but that regulation could be decreed by a commission appointed by the Dominion Government. That arrangement, in his opinion, could be made to work in a public-spirited way, "quite free from any political interference or bias." The experience of this country in public ownership is the complete and unequivocal answer to any extension of the practice. Radio broadcasting should have a freedom somewhat analogous to that of the press, save that the Dominion Government is entitled to prescribe regulations through a commission since that authority controls the air.

Mr. Beatty, moreover, does not believe that advertising should be eliminated from radio programmes. In this respect he takes issue with the report of the Aird Commission. Advertising he thinks should be made a considerable source of revenue to provide for the cost of broadcasting. Otherwise that cost would fall exclusively on the owners of radio receiving sets. This imposition of additional taxation could be avoided under the scheme proposed by Mr. Beatty, which is to the effect that a national broadcasting system should be in the hands of a private corporation created by the transcontinental railway systems, the manufacturers of radio equipment and other interested bodies. It may be recalled that the railway companies now each own a national broadcasting system on a partial scale. In other words, they each own and control a chain of stations which could be amalgamated; new stations of greater power could be established and the whole country linked up for the purpose of national broadcasts.

Properly devised, Mr. Beatty's scheme would undoubtedly meet with popular favor. The cost would not fall directly on the taxpayers. Better programmes than those which would be provided under Government ownership and control would be assured. The arrangement would free broadcasting from any possibility of its being used for party political propaganda by the Government which happens to be in power. Of all things to be avoided in the interests of the country's financial welfare, one is any further extension of the system of Government ownership, which has already imposed debts on the Dominion running into billions of dollars. There is no doubt whatever of the feasibility of what Mr. Beatty proposes, and it should be the subject of legislation during the present session of Parliament.

## INTERDENOMINATIONAL DISARMAMENT

Before any reign of peace can prevail on earth a preliminary is that the different churches must come together and pool their man power and rationalize their resources. One cause of the comparative failure of the League of Nations is that it proceeded on its course without any element of religion entering into its deliberations. Possibly that element was purposely obliterated because there are a variety of creeds, of dogmas and tenets among the members of that League. In other words, their aims and principles are at variance to some extent, although the goal of the League is to promote a cause which is inseparable from religion itself. Powers and principalities cannot achieve the cause of peace by leaving the Prince of Peace out of their reckonings.

The Rev. W. K. M'Lernon, the retiring Moderator of the Presbyterian Church of Northern Ireland, asks some pertinent questions. One is, "when one denomination plants a Church hard by another, are the interests of the Kingdom of God or the interests of the denomination the first consideration?" He is not so sure, he says, that competition is the life of trade as he is that it is the death of religion. He admits much competition may stimulate finance and energize organizations, but it paralyses true spiritual life. In other words, there are dozens of spiritual organizations struggling for supremacy and it is no wonder that the Kingdom of God is advancing somewhat slowly. He pleads for a League of Churches to prevent "war" among denominations. There is, too, the question of economy in church organization, since economy is the watchword of the hour. There is at present needless expenditure in the maintenance of many churches which, if it took place in social or civic services would call aloud for remedy. In other words, the plea made by Mr. M'Lernon is that different denominations should meet together and confess their denominational sins and seek grace to set about a radical reorganization of the units of the Christian army. He would have churches meet the spiritual requirements of communicants as public elementary schools are being arranged to meet educational requirements. That would mean fewer churches almost empty and fewer ministers living on the border-line of starvation.

## THE FRENCH ELECTIONS

Next Sunday general elections will be held in France under a form of proportional representation. Where there are indecisive counts on this basis a second balloting will be held the following Sunday. France, unlike most other countries, has no effective party system. There is in effect a non-party Government, for candidates, with the exception of Socialists and Communists, are elected because of personal qualifications or the "tendance" they may represent. France has group government. After election the candidates align themselves with one or other group, or they may combine to form a group of their own. France is an illustration of what happens in a country with a non-party system of government. Members switch their allegiance during the course of a parliamentary session. There is no group which has a majority in the Chamber. In effect what exists is a multiple group system and there is a coalition method of government.

Whatever clearly defined cleavage there is in the French governing system, is between the Right and the Left which represent respectively the conservative and the radical elements of the Chamber of Deputies. The Government of M. Tardieu is recruited from adherents of the Right. M. Tardieu belongs to the extreme school of French Nationalists. His appeal in the present election is on the basis of French security in armaments. He is adamant, moreover, on holding Germany to the payment of reparations. In every probability the announcement of the German Foreign Minister that his country is determined to pay no more reparations will be a strong factor in securing the return of M. Tardieu to power.

The chief obstacle with which M. Tardieu has to contend in his appeal to the French people is the Socialist Party which in the general election of 1928 secured 1,698,000 votes out of 9,351,000 cast. In the Chamber the Socialists have 100 supporters in a total membership of 615, and the party is reputed to have won many adherents since the last election. The Communist Party is nearly as strong as the Socialists and polled 1,604,000 votes in the 1928 election. That party, however, is not growing in strength.

The outcome of next Sunday's election will have an important bearing on the chief subjects agitating European and world diplomacy. It will effect the present Disarmament Conference, the forthcoming Reparation Conference, and also, inasmuch as it may affirm France's adherence to her present monetary policy, it will exert its influence on the course of whatever may be done by international arrangement to stabilize standards of values in the future. The present indications are that M. Tardieu will be returned to power, but in these days elections are uncertain events although the state of public opinion is more settled in Europe than perhaps anywhere else.

---

The duties of the Royal Canadian Mounted Police have been extended to include the policing of Nova Scotia and New Brunswick in the East and Manitoba and Alberta in the West. To meet its new obligations the strength of the force has been increased from 1,351 to 2,000 men of all ranks. In 1932 there were 3,249 applicants for positions as against 2,807 in the preceding year. Some idea of the volume of work which falls to the share of the R.C.M.P. is shown by the fact that 101,131 cases were dealt with in a twelve-month period.

---

Lady Houston, who subscribed the money necessary for Britain's entry in the Schneider Cup contests of last year, when the world's flight record was again broken by Britain, has now subscribed £200,000 to the national exchequer. Her income tax is £40,000, but she has forwarded an additional sum of £160,000 which she desires should be used "for Britain's defence." She is one of those who recognizes that Britain's Navy and Army are being allowed to fall below the margin of safety.

---

The attitude of the Roman Catholic Church towards Republicanism in Ireland was defined last October when the heirarchy of that church issued a Joint Pastoral condemning Saor Eire, a Communist organization, and the Irish Republican Army. That Pastoral said: "It is our duty to tell our people that the two organizations to which we have referred, whether separate or in alliance, are sinful and irreligious, and that no Catholic can lawfully be a member of them."

### AFTER

When I grow old, sweet earth, and thou more fair;
When I have seen the ruins, heard the crash
Of many temples falling; felt the glare
Of sunlight through their shattered domes, the ash,
So fine and grey, like grief itself descend,
That once was new-built cities, prosperous known;
When I shall say, Behold the tides that wash
O'er yonder mudflats, and the winds that bend
The outstretched wings of cormorant on his throne:

With ever more resistless urge they move
To that sad age-long sighing round the shore
Which is of earth and sea the whispered love;
For man is dead, his voice is heard no more;
Then, only then, contentment will be long;
In that eternal resting and sublime
For ever on some crag that beetles o'er
Both land and sea, I'll hear the gentle song.
They call me Time: O Tiredness of Time!

—Romilley John in The Spectator.

---

It is certainly a very important lesson to learn how to enjoy ordinary things and to be able to relish your being, without the transport of some passion, or the gratification of some appetite.—Sir Richard Steele.

## *The Weather*

Meteorological Office, Victoria, B.C., at 8 p.m., April 23, 1932.

SYNOPSIS

The barometer remains low over the Interior of this Province, and rainy mild weather continues on the Pacific Slope. Rain is reported in the Prairie Provinces.

PRECIPITATION AND TEMPERATURES

| | Rain | Min. | Max. |
|---|---|---|---|
| Victoria | Trace | 45 | 52 |
| Vancouver | .06 | 44 | 52 |
| Nanaimo | .. | 43 | 52 |
| Kamloops | .20 | 40 | 50 |
| Prince George | .10 | 34 | 46 |
| Estevan Point | .10 | 42 | 48 |
| Prince Rupert | .01 | 40 | 50 |
| Atlin | .. | 26 | 50 |
| Dawson | .. | 28 | 48 |
| Seattle | Trace | 44 | 54 |
| Portland | .01 | 50 | 56 |
| San Francisco | .06 | 50 | 58 |
| Spokane | .01 | 42 | 56 |
| Los Angeles | .. | 50 | 64 |
| Pentieton | .23 | 40 | 56 |
| Vernon | .35 | 39 | 55 |
| Grand Forks | .56 | 43 | 48 |
| Nelson | .40 | 40 | 48 |
| Cranbrook | .. | 42 | 57 |
| Calgary | .08 | 32 | 38 |
| Edmonton | .10 | 34 | 38 |
| Swift Current | .01 | 40 | 46 |
| Prince Albert | .. | 32 | 52 |
| Qu'Appelle | .01 | 36 | 40 |
| Winnipeg | .06 | 38 | 40 |

SATURDAY

| | |
|---|---|
| Maximum | 52 |
| Minimum | 45 |
| Average | 49 |
| Minimum on the grass | 42 |

Rainfall, trace. Weather, cloudy.

5 P.M. WEATHER REPORTS

Victoria—Barometer, 29.92; wind, E., 4 miles; cloudy.

Vancouver—Barometer, 29.92; wind, N.E., 6 miles; cloudy.

Kamloops—Barometer, 29.74; wind, E., 4 miles; cloudy.

Prince George—Barometer, 29.78; calm; raining.

Prince Rupert—Barometer, 29.86; calm; fair.

Estevan Point—Barometer, 29.86; wind, S.E., 14 miles; raining.

Tatoosh—Barometer, 29.90; wind, E., 8 miles; raining.

Portland—Barometer, 29.88; wind, S.E., 4 miles; cloudy.

Seattle—Barometer, 29.90; wind, W., 4 miles; cloudy.

San Francisco—Barometer, 30.00; wind, S.W., 10 miles; cloudy.

## Note and Comment

By R. B. D.

Be wisely worldly, be not worldly wise.—Quarles.

Do well and right, and let the world sink.—Herbert.

---

Rt. Hon. Winston Churchill has been telling the members of the British Parliament that if Great Britain and the United States were to join hands across the sea and work harmoniously together they could end right speedily all the ills of the parts of the world which really matter. Then, of course, if the two nations which speak a common tongue and conduct business upon a community basis became prosperous, they could not help but share their prosperity with allen nations, and business activity would "reign wher'er the sun doth his successive journeys run."

* * *

A very pleasing conception indeed, but allowance must be made for the imagination and enthusiasm of a brilliant speaker and writer whose blood is partly American, whose sympathies may also be partly American, and who also has just completed a lecture tour of the United States.

* * *

If Mr. Churchill were a Canadian his views might be slightly tempered by the facts of experience. Canadians have found out by experience that it is one thing to reach an understanding with Americans upon complicated or simple points of international relations, but quite another thing to have that understanding ratified by Congressional politicians. The United States Senate is very jealous of its prerogatives. One of its prerogatives is that of reviewing all treaties made by the executive, and either amending, approving or rejecting them. If the Senate cannot quite make up its mind whether to amend, approve or reject treaties submitted to it by the executive, it can block and keep them suspended indefinitely in the air.

* * *

Apparently it is within the power even of a single senator to block the passage of a treaty. The generally pleasant social relations which obtain between the people of the State of Washington and the people of British Columbia have not affected the fixed determination of the estimable Senator Jones to prevent the adoption of the treaty drawn up and widely approved for the prevention of the extinction of the sockeye salmon fisheries of the Fraser River and Puget Sound. The object of that measure was to perpetuate an existing and important industry in the interests of current and future business: but the attitude of the fishermen of Puget Sound is that a dollar in sight is of more importance than a dollar in the pocket of a representative of posterity. The only point Senator Jones can see is that the fishermen of the State of Washington have votes and he may need them, while the British Columbia beneficiaries of the salmon industry are devoid of political power.

* * *

Thus Canadians have learned by experience that it is quite as vain to put their trust in politicians as other people found out that it was vain to put their trust in princes. As a result of that experience the government at Ottawa has adopted a new procedure in its diplomatic and business relations with the government of the United States. In the past when international agreements were to be made and treaties negotiated, the instruments were drawn up and adopted by Canada and submitted to the United States for adoption and ratification. The American Senate, in assertion of its constitutional right to review, amend and reject, usually either amended, rejected or held the treaties in suspension. The salmon treaty is in suspension, and probably will be hanging indefinitely in that position.

* * *

In the case of the much-discussed St. Lawrence waterway treaty, it is the United States, not Canada, which is the suppliant and is pleading for expedition. That treaty is the favorite child of President Hoover, who carried it around in his last election campaign and exhibited it as the last hope of the agricultural interests of the Western States. Mr. Hoover pledged his private and political honor that he would press for the speedy construction of the canal. But the Canadian government has stipulated as a condition precedent to inernational co-operation in the great undertaking that the treaty must first be submitted to and adopted by the United States Senate. Thus Canada is no longer to be subject to the whims and the vagaries of an elective body which never seems to be quite sure about the state of its own mind except in one respect: that if the balance of the advantage to be gained is not leaning strongly to the side of the United States, there will be no ratification.

* * *

The present status of the St. Lawrence waterway project is that while the government of the United States has been pressing the government of Canada to adopt the treaty during the present session of Parliament, the United States has so much important domestic business on its hands, between the necessity of increasing taxation to meet deficits amounting to billions of dollars and other things, that it will not have time even to discuss the treaty. If the United States cannot act, Canada can wait—and possibly that is just as well.

## THE COLONIST IN LONDON

The Colonist may be procured at the International News Stands of Messrs. Selfridge & Co., Oxford Street.

## URGES DEVELOPMENT OF MINERAL AREA BY PRIVATE ENTERPRISE

EDMONTON, April 23 (CP).—Action urging the fullest possible development and encouragement of private enterprise in the pitchblende area of Great Bear Lake in Northern Canada was taken by the Edmonton Chamber of Commerce Friday when a message was drafted and forwarded to Prime Minister R. B. Bennett and other representative men in Ottawa and Montreal.

The decision to take this action was prompted by the report of the resolution moved in the Senate at Ottawa proposing Government control of the production and distribution of radium in the interest of medical science, by Senator McRae.

## WHEAT UP IN ALBERTA

CALGARY, April 23. — First blades of the 1932 wheat crop in Alberta made their appearance on the farm of A. C. Walker, of Penhold, according to word here today. R. Walker cleared away some of the snow left by the Alberta three-day blizzard and discovered the wheat shoots breaking through the earth.

## The Rhyming Optimist

By Aline Michaelis

### CAFETERIA

A whirr of fans, a large, bright room,
And at the end a counter white,
Whereon, like flowers, the salads bloom,
The pastries flourish, gay and bright.

Tin tray, a napkin, fork and knife,
And then to venture on the quest
The cafeteria lends to life—
A happy touch of added zest.

For here light-hearted youngsters meet
And talk together, debonair;
Their lives a banquet rich and sweet,
However plain may be their fare.

The air is charged with scents of bread,
And soup and fish and roasted pork;
What whirr of fans just overhead!
What clattering of knife and fork!

An epicure must envy this;
A glass of tea, a slice of pie,
In youths' untrodden realms of bliss
Where dreams are sweet and hopes are high!

## *Tides at Victoria*

Time of tides (Pacific Standard time), at Victoria, B.C., for the month of April, 1932.

APRIL, 1932

| Date | Time H.M. | H't Ft. | Time H.M. | H't Ft. | Time H.M. | H't Ft. | Time H.M. | H't Ft. |
|---|---|---|---|---|---|---|---|---|
| 1 .. | 2:29 | 6.2 | 7:55 | 4.0 | 10:10 | 7.0 | 18:18 | 3.0 |
| 2 .. | 2:35 | 6.0 | 8:06 | 5.2 | 11:00 | 5.9 | 19:00 | 3.8 |
| 3 .. | 2:34 | 7.7 | 8:18 | 5.8 | 12:05 | 4.8 | 19:40 | 4.1 |
| 4 | 2:24 | 7.7 | 8:40 | 4.7 | 14:10 | 3.1 | 20:14 | 4.7 |
| 5 .. | 2:19 | 7.8 | 9:05 | 4.1 | 15:11 | 2.7 | 20:40 | 5.3 |
| 6 .. | 2:28 | 7.6 | 9:35 | 3.4 | 16:20 | 2.6 | 21:05 | 5.7 |
| 7 .. | 2:35 | 8.0 | 10:10 | 3.0 | 17:45 | 2.6 | 21:18 | 5.8 |
| 8 .. | 2:49 | 8.1 | 10:46 | 2.6 | 20:10 | 2.7 | 20:56 | 5.8 |
| 9 .. | 2:58 | 8.3 | 11:20 | 2.3 | ..... | .. | ..... | .. |
| 10 .. | 3:04 | 8.3 | 12:13 | 2.1 | ..... | .. | ..... | .. |
| 11 .. | 3:05 | 8.3 | 13:00 | 2.0 | ..... | .. | ..... | .. |
| 12 .. | 3:15 | 8.2 | 13:49 | 2.0 | ..... | .. | ..... | .. |
| 13 .. | 3:38 | 8.0 | 14:40 | 2.0 | ..... | .. | ..... | .. |
| 14 .. | 3:50 | 8.4 | 15:32 | 2.0 | ..... | .. | ..... | .. |
| 15 .. | 3:43 | 7.9 | 16:30 | 2.0 | ..... | .. | ..... | .. |
| 16 .. | 1:30 | 7.0 | 6:30 | 7.0 | 9:30 | 7.1 | 17:35 | 3.1 |
| 17 .. | 1:05 | 7.3 | 8:48 | 5.0 | 11:18 | 7.0 | 18:15 | 3.5 |
| 18 .. | 1:05 | 7.7 | 7:06 | 4.7 | 15:40 | 7.0 | 19:00 | 4.2 |
| 19 .. | 1:15 | 8.0 | 7:36 | 5.3 | 14:00 | 7.1 | 19:42 | 4.9 |
| 20 .. | 1:30 | 8.4 | 8:20 | 5.3 | 15:54 | 7.0 | 20:30 | 5.5 |
| 21 .. | 1:56 | 8.7 | 9:21 | 5.4 | 16:58 | 7.3 | 20:55 | 5.4 |
| 22 .. | 2:11 | 8.0 | 10:10 | 5.7 | 18:38 | 7.5 | 21:30 | 7.2 |
| 23 .. | 2:34 | 8.2 | 10:50 | 4.2 | 20:25 | 7.8 | 22:03 | 7.1 |
| 24 .. | 3:00 | 9.1 | 11:50 | 0.4 | ..... | .. | ..... | .. |
| 25 .. | 3:30 | 8.8 | 12:40 | 0.4 | ..... | .. | 23:15 | 8.4 |
| 26 .. | 0:30 | 8.3 | 9:05 | 5.5 | 13:35 | 1.1 | 23:40 | 8.6 |
| 27 .. | ..... | .. | ..... | .. | 14:30 | 1.7 | ..... | .. |
| 28 .. | 0:05 | 8.4 | ..... | .. | 15:24 | 2.5 | ..... | .. |
| 29 .. | 0:35 | 8.3 | ..... | .. | 16:06 | 3.4 | ..... | .. |
| 30 .. | 0:40 | 7.9 | 7:30 | 5.8 | 11:05 | 3.3 | 17:18 | 4.2 |

The time used is Pacific Standard for the 120th Meridian west. It is counted from 0 to 24 hours, from midnight to midnight. The figures for height serve to distinguish high water from low water. Where blanks occur in the table, the tide rises or falls continuously during two successive tidal periods without turning.

The height is in feet and tenths of a foot, measured from the average level of low water.

To find the depth of water on the sill of the Esquimalt drydock at any time, add 18.5 feet to the height of high water as above given.

To find the depth of water on the sill of the Songhees drydock add 30 feet to height of high water as above given.

### SUNRISE AND SUNSET

APRIL

Time of sunrise and sunset (Pacific standard time) at Victoria, B.C., for the month of April, 1932.

| Day | Rise | Set | Day | Rise | Set |
|---|---|---|---|---|---|
| 1 ..... | 5:54 | 6:40 | 16 ..... | 5:20 | 7:05 |
| 2 ..... | 5:52 | 6:42 | 17 ..... | 5:18 | 7:06 |
| 3 ..... | 5:49 | 6:44 | 18 ..... | 5:16 | 7:08 |
| 4 ..... | 5:47 | 6:46 | 19 ..... | 5:14 | 7:09 |
| 5 ..... | 5:44 | 6:48 | 20 ..... | 5:12 | 7:10 |
| 6 ..... | 5:42 | 6:50 | 21 ..... | 5:11 | 7:12 |
| 7 ..... | 5:39 | 6:51 | 22 ..... | 5:09 | 7:13 |
| 8 ..... | 5:37 | 6:53 | 23 ..... | 5:08 | 7:14 |
| 9 ..... | 5:35 | 6:54 | 24 ..... | 5:06 | 7:16 |
| 10 ..... | 5:33 | 6:56 | 25 ..... | 5:04 | 7:17 |
| 11 ..... | 5:31 | 6:58 | 26 ..... | 5:03 | 7:18 |
| 12 ..... | 5:29 | 6:59 | 27 ..... | 5:01 | 7:20 |
| 13 ..... | 5:27 | 7:00 | 28 ..... | 5:00 | 7:21 |
| 14 ..... | 5:24 | 7:02 | 29 ..... | 4:58 | 7:22 |
| 15 ..... | 5:22 | 7:03 | 30 ..... | 4:57 | 7:24 |

The Meteorological Observatory, Gonzales Heights, Victoria, B.C.

### MOONRISE AND MOONSET

APRIL

Time of moonrise and moonset (Pacific Standard time), at Victoria, B.C., for the month of April, 1932.

| Day | Rises | Sets |
|---|---|---|
| 1 ..... | 4:30 a.m. | 1:17 p.m. |
| 2 ..... | 4:47 a.m. | 2:27 p.m. |
| 3 ..... | 5:08 a.m. | 4:05 p.m. |
| 4 ..... | 5:18 a.m. | 5:42 p.m. |
| 5 ..... | 5:08 a.m. | 8:49 p.m. |
| 6 ..... | 5:41 a.m. | 7:58 p.m. |
| (New Moon on 8th) | | |
| 7 ..... | 5:57 a.m. | 8:04 p.m. |
| 8 ..... | 6:18 a.m. | 10:12 p.m. |
| 9 ..... | 6:40 a.m. | 11:21 p.m. |
| 10 ..... | 7:11 a.m. | ..... |
| 11 ..... | 7:50 a.m. | 2:34 a.m. |
| 12 ..... | 8:40 a.m. | 1:38 a.m. |
| 13 ..... | 9:44 a.m. | 3:18 a.m. |
| 14 ..... | 11:06 a.m. | 3:40 a.m. |
| (First Quarter on the 14th) | | |
| 15 ..... | 12:27 p.m. | 3:18 a.m. |
| 16 ..... | 1:48 p.m. | 3:36 a.m. |
| 17 ..... | 3:12 p.m. | 3:55 a.m. |
| 18 ..... | 4:37 p.m. | 4:13 a.m. |
| 19 ..... | 5:58 p.m. | 4:36 a.m. |
| 20 ..... | 7:05 p.m. | 4:40 a.m. |
| (Full Moon on the 20th) | | |
| 21 ..... | 8:04 p.m. | 5:18 a.m. |
| 22 ..... | 10:32 p.m. | 5:43 a.m. |
| 23 ..... | 11:51 p.m. | 6:33 a.m. |
| 24 ..... | ..... | 7:16 a.m. |
| 25 ..... | 0:53 a.m. | 8:22 a.m. |
| 26 ..... | 1:29 a.m. | 9:36 a.m. |
| 27 ..... | 2:11 a.m. | 10:53 a.m. |
| Last Quarter on the 27th) | | |
| 28 ..... | 2:58 a.m. | 12:08 p.m. |
| 29 ..... | 3:54 a.m. | 1:19 p.m. |
| 30 ..... | 5:00 a.m. | 2:27 p.m. |

Note.—These times are correct to within one or two minutes. Dominion Meteorological Observatory, Gonzales Heights, Victoria, B.C.

## *Works of Haydn, Born Two Centuries Ago, Are Still Famous*

(By ETHEL SEYMOUR)

Two centuries ago a child of agricultural parents (who knows what other strain?) was born in a rough farmhouse one story high in the little village of Rohrau, Austria, in 1732.

There must have been musical ability in that simple family, for a cousin offered to teach the gifted child.

Those were harsh days for children, and the cousin-teacher punished with the customary flogging, any failing on the pupil's part.

The boy passed, at the end of two years, from the teaching of the hard and earnest Cousin Frankh to the great cathedral in Vienna. George Reuter, the musical director, had heard the little Joseph sing, and placed him in St. Stephen's choir.

But though the musical instruction promised was not received (Reuter gave him but two complete lessons during the whole time), the daily hearing of splendid music during his sojourn at the cathedral school trained his sensitive ear and filled his soul with zeal. He studied daily the works of Mattheson, Fux's "Gradus ad Parnassum," and the sonatas of Emanuel Bach.

### HIS DISGRACE

Alas! boy-like, he played pranks, and one of a serious nature which, coupled with the breaking of his voice, ended his school career. He cut off the queue of another chorister; and his breaking voice was unfavorably commented on by the Empress Maria Theresa: "Young Haydn sings like a crow," said she. Not only was he expelled, but flogged soundly at dismissal. Yet his passion for his art was not diminished.

A charitable friend maintained him until he was able to give some lessons. Sometimes at dances he played the violin, and though half starving, struggled bravely on. He would not return to his parents, lest they should compel him to abandon his musical career.

Now came another kindly soul to help him, Buchholtz by name, a trader of Vienna, who persuaded him to accept—without interest or security—the loan of one hundred and fifty florins. Lucky was this day for Haydn, for it enabled him to rent an attic in a house where dwelt Metastasio, the celebrated poet.

Metastasio became Hadyn's patron. He found him wealthy pupils, and introduced him to Porpora, the far-famed singing-master. In return for personal services, Porpora helped him in composition, permitted him to be present at many lessons, and sometimes to be the accompanist of his pupils.

### HIS FIRST MASS

At twenty, Haydn wrote his maiden mass—a remarkable achievement for an almost self-taught man. He wrote an opera, also, but his special talent did not lie in this direction. Then followed his serenatas, which brought him sufficiency and fame, and the appointment of director of the private orchestra of Count Maximilian Morzin.

Haydn now began orchestral composition. He occupied himself with numerous stringed quartettes, and at the age of twenty-seven produced his earliest symphony.

At twenty-eight he married—unhappily. For his wife's religious intensity caused her to discard the world and don a convent veil. Yielding to his father-in-law's persuasion, he wedded the elder sister. But married felicity was not for him, and they separated, finally.

In 1761, Prince Paul Esterhazy engaged him as assistant kapellmeister (chapel master), with sixteen musicians, and vocalists, under his direction. On the death of Prince Paul, Prince Nicholas raised him to the well-paid appointment of kapellmeister.

In the peace of Esterhazy he composed prolifically. His fame increased; and the sale of his musical works added greatly to his income. Kings and princes expressed their admiration, and in his congenial office Haydn might have continued until his death, devoting himself to his beloved profession. But Prince Nicholas died in 1790; and Prince Anton cared not at all for music, and desired no orchestra.

Well provided for by the will of Prince Nicholas, Haydn, at fifty-eight, was free to travel. He accepted an urgent invitation to visit England; and for this great occasion six of his most perfect symphonies were composed.

### VISIT TO ENGLAND

He arrived on January 1, 1791. Everywhere he was received with overwhelming honors; for three days he was the guest of the Prince of Wales (afterwards George IV); Oxford conferred upon him an honorary degree, and the elite besought instruction.

The English National Anthem so deeply impressed Haydn that on his return to Vienna, in 1792, he composed an anthem for his country. He founded upon a Croatian air, and dedicated to Francis II, the Austrian hymn, "Gott erhalte Frans den Kaiser."

In 1794, Haydn was again in England; he could have remained the whole Summer long as the guest of George III, at Windsor Castle. He composed six more of his beautiful "English Symphonies"—"the culmination of his orchestral work."

His oratorio of "The Creation" carried him to the pinnacle of fame—that, and his great cantata, "The Seasons."

The intensity of emotion and exertion required, added to his unparalleled excitement during the performance of his oratorio, closed his life at seventy-six—the present age of Paderewski.

France was at war with Austria. Haydn lay upon his deathbed in Vienna. Believing ever in the divine origin of his music, he assured his terror-stricken servants, "You are safe with Haydn." He bade them carry him to his pianoforte, and played three times upon it his "Austrian Hymn."

Vienna capitulated; and some of the victorious French visited the dying man, and some were present at his funeral.

His early buffetings, perhaps, made fame the sweeter; and added a melody and harmony to his compositions which modern composers, it is said, would do well to incorporate in their works.

---

"It was a weight off my mind when my wife told me she could cook."

"And she really could cook?"

"No, the weight is now on my stomach!"

## In Gibbard's Solid Walnut the Beauty Is Unmistakable

If there is one room in the house where solid walnut furniture is desirable it is in the dining-room. Come to Weiler's and see the display of Gibbard's solid walnut dining-room suites and you will realize the correctness of this assertion. There is a richness of finish, an atmosphere of quality in the way carving is done right into the wood, a touch of modern smartness in the tables with the new disappearing leaf.

Comparison of the prices will show you these solid walnut suites are a much better investment.

WEILER'S

Complete House Furnishers

Government Street Established 1862

## TONE UP YOUR SYSTEM!

It's surprising the beneficial results received from using a Wilshire I-on-a-co Belt. No shock or inconvenience, and an absolutely new Belt for only $5.00.

H. AUSTIN GOWARD

Sales Manager

Phone G 5241 Evenings, G 3156

**Men's Grey Flannel Pants** Finished with belt loops, cuff bottoms, etc. Sizes, 32 to 44. **1.98** PER PAIR

**The General Warehouse, Limited**

1110 GOVERNMENT STREET


## Letters to the Editor

No letter to the Editor will be inserted except over the proper signature and address of the writer. This rule admits of no exception.

### CRICKET

Sir,—In view of the visit of the Australian test match cricket team to Victoria, where they are playing on June 18 and June 20, I wonder if it would be impossible to obtain from some of your readers the following information:

The date of the first cricket match played in Victoria with the names of the players and teams; where the match was played and the result; the name of the first Victoria cricket club; also the date of the first match played in Victoria between a Victoria team and an outside team and the result.

Any other facts of outstanding interest in the history of cricket in Victoria would be greatly appreciated.

W. D. SIMMONDS.

1067 Oliver Street, Oak Bay, B.C.

April 22, 1932.

### CHRISTIANITY IS CHRIST!

Sir,—In reply to your correspondent's letter on "Christianity," we would say that when we discuss diamonds we do not discuss glass; when we discuss horses we do not discuss mules; and when we discuss men we do not discuss apes as evolutionists do. And so, when we discuss Christianity we discuss Christianity, the real thing, not a fake Christianity, a nauseating Christianity, a Christianity which says it believes the Bible to be true while it pulls that very Book to pieces and places Christ on a same level with, or even on a lower plane than a Confucius, a Buddha, a Mahomet, all of whom are dead and buried and could not have saved others or themselves, whereas Christ died, was buried and rose again "with a mighty triumph o'er His foes, He arose, a victor from the dark domain, and He lives forever with His saints to reign!" Christ is the Saviour of mankind!

We believe in a genuine Christianity, not a camouflaged Christianity, for such is Christendom! Christendom denies the Deity of Christ, His virgin birth, His sacrificial death, His resurrection, His imminent return to earth to sit in judgment on the living and the dead, and all are "liars who deny that, He, Jesus is the Christ, the Son of the living God!" Christendom uses Christ to its own selfish end. Christianity uses Christ to the end of glorifying God!"

When then we discuss Christianity, we discuss Christ; for Christianity is Christ! L. J. EEKMAN.

40 Wellington Avenue, Victoria, B.C.,

April 23, 1932.

### CHRISTIANITY

Sir,—In a recent letter in your columns Mr. Fleischer assumes that Christianity has something in common with paganism, and classes Our Lord with Buddha and other leaders of world religion. One must suppose from reading his letter that he has strong sympathies with pagan teaching. He even brings the Bible in to support those teachings, but can by no means make it do so without telling us that the ordinary significance of the words used is not to be accepted when reading it. The question then is, can one have these sympathies and at the same time lay claim to being a Christian in any proper sense?

Freedom of opinion is every man's privilege and the only reason one would refer to a letter like this is because of the assertion of the writer that his views are properly Christianity, whereas the teachings he advances are diametrically opposed to the Bible. One would not argue with a man who chooses to insist that two and two make five, but one might quite properly register an objection if he proceeded to quote some standard authority as supporting his views when quite obviously the authority did no such thing.

Let me attempt then in a sentence a generalization as to the teachings of paganism and of Christianity, which will show that far from having anything in common they are completely contrasted. Is it not correct to say that paganism, at its best, is man supposing that there is in himself some element of good and working from this point to elevate himself to godlikeness. On the other hand, is not true Christianity an acknowledgment by man that there is in him no good, and that apart from an intervention by God, in Christ, there can be no improvement in his state.

Of course, in thinking of Christianity we must distinguish it, as Mr. F. does not do, from Christendom. G. HOLDCROFT.

1623 Douglas Street, Victoria, B.C.,

April 23, 1932.


## Semi-Ready Suits and Topcoats

Last until ripe old age relegates them to the "measly," still retaining their look of aristocracy. Sizes 35 to 48. Suits, $25.00 to $48.00. Topcoats, $22.50 to $35.00. Other makes at lower prices.

**Vincent & Tuck Limited**

1201 Douglas Street

FINEST CREAMERY BUTTER OUR OWN BRAND 1 LB. CENTRAL CREAMERIES LTD.

**B.C.Foot Hospital**

Bunions, Arch Strain, Swollen Ankles, Aching Feet—Shoes Built From Cast of Foot. See us for all your Foot Troubles. Hundreds cured. Why suffer? FREE EXAMINATION Phone G 6323 Room 311 Union Bldg., 615 View Street


## FIFTY YEARS AGO TODAY

(From The Daily British Colonist of April 24, 1882)

Railway News.—W. A. Newell, ex-Governor of New Jersey, and now of Washington Territory, has been appointed president of the Seattle, Puget Sound and Gray's Harbor Railroad and Transportation Company, whose road is now about to be built along the Pacific Coast in Washington.

Coal Dredging.—Several punt loads of almost clean coal were taken up close to Welch & Ritchie's wharf yesterday. A large quantity of big lumps was secured for the use of the machines. Crockery, carpenter's tools and a case of ale were also recovered, the bottles in the latter being in excellent condition, as was testified by some of the laborers.

Football.—What should prove to be one of the best football games ever played here is scheduled to take place tomorrow afternoon, when the Colonies oppose Great Britain. All gentlemen participating are requested to attend in their correct colored jerseys.

Another New Machine.—Word has been received here of the invention of a new typesetting machine which will enable one man to do the work of three. This machine has a keyboard like that of a piano, and is worked in a somewhat similar manner.

**PLATES**

Our "Restoration" Plates are made with the greatest care to give a pleasing, natural expression. They fit comfortably yet firmly, and we know they do give satisfaction because hundreds of our patients wear them and enthusiastically recommend them to their friends.

Formerly Demonstrator of Plate and Bridgework at the North Pacific Dental College, Portland.

**Give a Thought to Dentistry NOW!**

ASIDE from the undeniable advantages of attractive appearance and good health there is another very important reason why you should have your dental needs attended to now. You will never be able to have the work done at such little cost.

We will be quite frank. We are living in difficult times, and to keep our organization busy we offer an inducement which everybody appreciates. Dentistry of the highest standard of excellence at bedrock prices. Let us give you proof of this . . . see us this week.

**DR. COULTAS**

OUR LOCATION IS CONVENIENT
1309 Douglas Street, Near the Corner of Yates Street
ON THE GROUND FLOOR



| | |
|---|---|
| Figs, Black or White, 3 lbs. | 25c |
| Dromedary Dates, pkt. | 15c |
| Australian Pineapple, 2 tins | 25c |
| Chef Sauce, bottle | 19c |
| Oxo Cubes, large tin | 20c |
| Bovril, 4-oz. bottle | 65c |
| Palmolive or Lux Toilet Soap, 4 for | 25c |
| Toilet Paper, extra large rolls, 4 for | 25c |
| O-Cedar Polish, large bottle | 35c |
| Fraser Valley Jam, 40-oz. jar, | 30c |
| Empress Strawberry Jam, 4-lb. tin | 55c |
| Regina Macaroni, pkt. | 8c |
| Broken Sweet Biscuits, 2 lbs. for | 25c |
| Brunswick Sardines, 4 tins | 19c |
| Lynn Valley Peaches, tin | 15c |
| Dad's Cookies, pkt. | 10c |
| Robertson's Chocolate Bars, 2 for | 5c |
| Salted Peanuts, lb. | 12c |
| Pitted Dates, 2 lbs. | 25c |
| Fresh Dates, 3 lbs. for | 17c |
| Nice Boiling Fowl, lb. | 20c |
| Stewing Lamb, lb. | 8c |
| Pot Roasts, lb. | 10c |
| Pork Sausage, lb., 15c and | 20c |
| Orange Pekoe Tea, lb. (This Is Extra Good) | 45c |

PHONE E 2530
We Deliver
**H. O. KIRKHAM'S Modern Store**
2509 Estevan Avenue


# U.B.C. SESSION COMES TO CLOSE

## Graduating Ceremony to Be Held May 5—Examinations Completed

VANCOUVER, April 23.—Annual examinations, compulsory for all students, concluded Saturday and ended the present session of the University of British Columbia. Results of the examinations will be made public May 4, following the Senate meeting, when the marks are finally passed upon.

The graduating ceremony for the conferring of degrees will be held May 5. It is expected that approximately 350 graduates-elect in arts, commerce, applied science and agriculture will be capped by Chancellor R. E. McKechnie. Hon. Mr. Justice Denis Murphy, member of the University Board of Governors, will deliver the congregation address.

**HONORARY DEGREES**

In addition, honorary degrees of Doctor of Laws and Letters will be conferred on Hon. H. H. Stevens, Dr. Edward Paul, of Victoria, and Professor George E. Robinson, who is retiring after seventeen years' service as professor of mathematics.

Honorary degrees were conferred for the first time in 1925, when the University held the first congregation at the Point Grey campus. Among the nine previous recipients of the honor are Sir Arthur Currie, Dr. H. E. Young, the late W. C. Nichol and Dr. J. S. Plaskett.

### *Victoria High School Campus Comment*

The final of the interclass debates for the school championship, which should have taken place last Thursday afternoon, was postponed owing to the illness of one of the chosen participants, but the regular meeting was held and an impromptu debate, "Resolved That the Comic Strip Is Detrimental to Our Youth," formed the chief basis of entertainment.

Next week R. Dent will be the chief speaker and will deliver an address on "Ahousat, Past and Present."

**PORTIA NEWS**

The Portia Club is planning to hold its yearly oratorical contest early in May, and the winner will receive the award presented by Mrs. Morgan. The competition is open to all members, those taking part to be allowed the privilege of choosing any topic they wish.

**HISTORY CLUB**

Owing to the fact that a special illustrated lecture by Captain John Noel on the Mount Everest Expedition, is going to be given on Tuesday afternoon at 3 o'clock, the interschool debate between the Modern History Club and Oak Bay High School has been postponed until Wednesday, when it will be held in the auditorium at Oak Bay. The subject of the debate is "Resolved That the League of Nations Has Justified Its Existence." The winner of the competition receives the Modern History Club Shield, donated last year by that organization for active competition.

**TENNIS**

A new organization has been formed at the school, which bears the title of the Victoria High School Girls' Tennis Club, and Miss Mary Dickson has been chosen to guide its destiny.

**LAST RITES TOMORROW**

Funeral services for the late Horace James Knott, of 1509 Camosun St., who passed away on Friday, will be held tomorrow, the cortege leaving the S. J. Curry & Son Funeral Home at 2:15 o'clock and proceeding to the Metropolitan United Church, where services will be held at 2:30 o'clock. Rev. E. F. Church will officiate, assisted by Rev. Hugh Nixon. Interment will be made in the family pot at Royal Oak Burial Park.

**FUNERAL TOMORROW**

The funeral of Clifford James Barker will take place on Monday afternoon at 2 o'clock, from McCall Bros.' Funeral Home. Rev. F. Comley will conduct the service, after which interment will be made in Royal Oak Burial Park.

**FUNERAL ON TUESDAY**

The funeral of the late Hiram Irving Hastings whose death occurred in this city on April 17 will take place Tuesday afternoon at 2:15 from the Thomson & Petterly Funeral Home, proceeding to St. John's Church, where Rev. Canon Chadwick will officiate at 2:30. The funeral will be under the auspices of the Masonic Order.

# QUARREL LED TO FATALITY

## Story of Battle in Lonely Cabin Reconstructed for Coroner's Jury

QUESNEL, April 23 (CP).—The story of a battle to the death in the wilderness east of here has been closed with the finding of a coroner's jury that Witold Nowokowsky was shot to death by Mike Kopok and that the latter killed himself.

The deaths occurred a week ago, and the two prospectors ostensibly died in a quarrel over a ten-by-twelve-foot cabin, but what other circumstance or fancied grievance working on their lonely minds may have caused such grim enmity, can only be conjectured.

Before he set out for the cabin the day before the slaying, Kopok prophesied that one would be dead and the other in jail before the feud of the former partners was ended. He fulfilled half his prophecy and apparently killed himself to avoid fulfillment of the other half.

**EVIDENCE OF BATTLE**

The condition of the cabin, according to testimony of Provincial Police Constable H. Vickers, showed that a gun battle had taken place. There were two bullet holes in the door, and it is thought that Nowokowsky, observing Kopok approaching, may have been hit in the left arm while aiming at Kopok from the doorway. Nowokowsky died from a bullet in the neck, but it is not known how long he remained barricaded in the cabin before he was killed.

**SIEGE INDICATED**

Blood-soaked blankets neatly rolled at the foot of the bunk, with a red-stained rifle resting on top, and bits of blood-stained rags strewed about the place, seemed to indicate that he withstood the siege for some time. He died from hemorrhage of the neck wound.

Kopok, whose body was found in the snow a short distance from the cabin with a rifle between his knees, died instantly with a bullet through the head.

# URGE SUBSIDY BE CONTINUED

## Lumber and Logging Interests Stress Importance of Trade With China

VANCOUVER, April 23 (CP).—Lumber and logging interests of Vancouver have taken cognizance of reports that the present Dominion subsidy to direct steamship freight service to China may be withdrawn or greatly reduced. At a joint meeting, resolutions were passed and sent to Prime Minister R. B. Bennett and Hon. H. H. Stevens, Minister of Trade and Commerce, asking that the subsidy be continued.

The lumber and logging interests view the possibility of withdrawal of the subsidy, coupled with the possibility of a new heavy duty on lumber entering the United States, as possible developments which would have a serious effect on the industry and its thousands of employees.

**SUBSIDIES COMPARED**

Subsidies to Government-supported services during 1931 from Eastern Canada, it was claimed, amounted to a total of $2,428,000.

To Western Canada, it was stated, the assistance given amounted to $173,200, made up of $32,000 to the Canadian-Australasian Line when the value of the mail carriage was deducted; $92,400 to the A.B.C. Shipping Company to China, and $48,800 to the Vancouver West Indies Line. It was claimed that for every dollar spent in 1931 on supporting ocean-going services for Western Canadian trade, $14 was expended for similar services to Eastern Canada.

It was stated that lumber exports to China have practically doubled since the subsidy was given to direct regular steamship freight service.

Stress was also laid on the competition in foreign markets of subsidized United States lines.

The class of lumber which China buys, the resolution says, is low grade and very difficult to sell elsewhere.

# THROW OUT CREW AND SEIZE SHIP

SEATTLE, April 23 (AP).—U.S. marshal's deputies here today took charge of the freighter Pacific Pine, of the Dimon Steamship Corporation, and dispossessed the ship of its crew of twenty-one men.

The action was taken on orders by Federal Judge Edward E. Cushman upon petition by Attorney John Ambler, receiver for the Dimon concern. The petition said it would be "dangerous to permit the men to remain on the vessel any longer." A watchman was put aboard the ship.

The crew, said Ambler, refused to accept wages from the U.S. Shipping Board, which the Government agreed to pay after applying for foreclosure of a $75,750 mortgage against the corporation.

The shipping board had agreed to pay wages up to February 23, but the crew wanted payment to date, despite receivership proceedings, he said.

Judge Cushman also directed the U.S. Marshal's office to take charge of the company's vessels, Pacific Hemlock, here, the Pacific Redwood, at Tacoma, and the Pacific Spruce, at Everett. His order said the crews of these ships should not be dispossessed unless such action was required by the receiver.

**COMMITTED FOR TRIAL**

CHEMAINUS, April 23. — Him Ling, Chinese, was brought before Magistrate G. Tisdall today in the local police court, on a charge of having been found in possession of opium. He was committed to a higher court. F. A. Cunliffe, Nanaimo, prosecuted for the Crown. The accused was without counsel.

# N.B.'s Premier Mobbed

HERE is the spectacular scene which occurred outside the Parliament Buildings at St. John's, Newfoundland, as 10,000 irate citizens stormed its sacred precincts, seeking Sir Richard Squires, Prime Minister, with intent to do him bodily harm. The mob searched the building, breaking windows and scattering files to the four winds.

# DEEP INTEREST SHOWN IN FAIR

## Final Session at Armory Brings Together Largest Attendance for Week

The Armory closed its doors last night to the Home Products Fair, which now passes into history as the best of its kind held in the city. The patronage given to the event during the week had been very gratifying, but last night the crowd was such that it was with difficulty that people were able to get about the place. It was the record attendance for the fair.

The dancing of Mabel Wells, a native daughter of Victoria, who has had a professional training in Hollywood, proved a great attraction. The tap and toe dancing were enjoyed, but it was the acrobatic exhibition that astonished the spectators. Her performance in this line was of the highest class.

**YOUNG WRESTLERS**

The wrestling match between "Young" Ernie Arthur, weighing 60 pounds, and "Young" Des Anderson, weighing 62 pounds, proved a real entertainment. The boys wrestled under professional rules and showed careful training by John Pears, who refereed the match. The match was confined to four five-minute rounds. It proved a draw, Anderson getting the second round with the flying mare, and Arthur the fourth round with the airplane spin. The boys were loudly applauded for their performance.

The introducing of the performers last evening was done by C. F. Armistead, of the programme committee. Mr. Armistead also acted as pianist for the dancing of Miss Wells.

The band of the Fifth B.C. Coast Brigade provided an excellent programme during the remainder of the evening, and also rendered selections during the afternoon.

# CIVIC LEADERS TO FACE COURT

## Mayor and Other Portland Officials Charged With Malfeasance

PORTLAND, Ore., April 23 (AP).—Subpoenas were issued today for about fifteen state witnesses in the malfeasance case against Mayor George L. Baker, City Commissioners John M. Mann and Earl Riley, City Engineer O. Laurgaard, and C. Lee Wilson, contractor, who will go on trial in Circuit Court here Thursday.

All except Laurgaard likewise were indicted for advocating a bribery, but in the case of Mayor Baker this indictment was later dismissed.

The indictments grew out of an investigation into the purchase by the city of a site for a municipal public market. The malfeasance indictments allege the city paid $200,000 too much in fixing the price of the site at $1,409,963. Wilson, president of the street market organization which held the favored site, was indicted as an alleged accessory.

# SONS AND DAUGHTERS OF ST. GEORGE ENJOY DELIGHTFUL EVENING

Sons and Daughters of St. George of Victoria and Nanaimo held a most successful banquet and social evening last night in the Maccabees Hall, celebrating the anniversary of their patron saint. F. V. Dobbs presided, and acted as toastmaster. A party of twenty members from Inkerman Lodge at Nanaimo attended.

A toast to the vistors was responded to by H. Wren, past president of the Island lodge, who expressed thanks on behalf of the lodge members for the invitation to attend. The toast to Victoria Lodge, No. 83, was responded to by Sister Mrs. F. Skilland, while Mrs. E. Nurke responded to the toast to Patricia Lodge, No. 238.

Following the banquet, an excellent programme of musical entertainment was presented, and the evening was brought to a close with dancing.

Those who contributed to the entertainment were I. Jolly, Miss C. Lewis, R. Gerrard, E. Salisbury, Mrs. W. Petrie, M. Chandler, S. Morrison, and the pupils of Miss Florence Clough's dancing academy.

Old Jones (sententiously): "There's no love like old love."

Young Brown (flippantly): "That entirely depends how old she is."

# TWO CHOIRS FROM CHEMAINUS TAKING PART IN FESTIVAL

CHEMAINUS, April 23.—The Tillicum Club Male Voice Choir and the Chemainus Musical Society Mixed Voice Choir motored to Nanaimo on Thursday evening to sing in contests at the Nanaimo Musical Festival. Those taking part were:

Tillicums—Leo Jansch, conductor; first tenors, H. Wilson, J. Cherrington, F. Mantle, D. Greenhorn; second tenors, Rev. E. O. Robathan, N. F. Lang, A. E. Craig, J. C. Adam; first bass, J. Phillips, J. Howe, H. Dobinson, S. Irvine, G. Clark, C. Savory; second bass, A. E. P. Stubbs, H. W. Evans, J. Campbell, W. Allester, W. Rice, H. R. Smiley; accompanist, J. Sandland.

Musical Society—Conductor, W. M. Allester; sopranos, Mesdames J. Plant, J. E. Toynbee, H. Knight, G. Phillips, V. Jackson, Payne and E. B. Irving; altos, Mesdames J. Campbell, Johnson, N. F. Lang and L. Jansch; tenors, Messrs. L. Jansch, J. Cherrington, F. Mantle, D. Greenhorn; bass, J. C. Adam, H. R. Smiley, J. Sandland, C. Savory, G. Phillips and H. Knight; accompanist, Mrs. C. R. Jarrett.

**FUNERAL ON MONDAY**

Funeral services for Mrs. Jane Clarke, who passed away at the family residence, 1044 McClure St. on Friday, will be held tomorrow at 12 o'clock noon from the parlors of the S. J. Curry & Son Funeral Home. Dean C. S. Quainton will officiate and interment will be made in the Royal Oak Burial Park.

## O. E. S.

Members of Oak Bay Chapter, No. 42, O.E.S., and of sister chapters are requested by the worthy matron to attend the funeral service of our late brother, H. T. Hastings, which will be held at 2 o'clock at Thomson & Petterly's Parlors, and at 2:30 o'clock at St. John's Church.
R. M. WELLER, Secretary.


SPECIAL DEMONSTRATION

**Does it Hurt Here?**

Have you callouses, cramped toes or burning sensations at the ball of the foot? How to get relief from this or any other Foot Trouble will be demonstrated at our store

**MONDAY AND TUESDAY, APRIL 25 AND 26**

by a Foot Comfort Expert of the Toronto Staff of Dr. Wm. M. Scholl, noted Foot Specialist—No Charge for His Services!

If you suffer from your feet, it will be to your everlasting benefit to visit our store on the above date. You will receive Pedo-graph prints of your stockinged feet from which you will easily be able to find out exactly what your foot trouble is. The Dr. Scholl Appliance or Remedy you need is then demonstrated so that you may know how completely comfortable it will make your feet. All this without cost to you.

**Maynard's Shoe Store**
649 Yates Street Phone G 6514
WHERE MOST PEOPLE TRADE


**FUNERAL NOTICE**

Members of Vancouver and Quadra Lodge, A.F. & A.M., No. 3, G.R.B.C., are requested to assemble at the Masonic Temple, Victoria, on Tuesday, April 26, at 2 P.M., for the purpose of attending the funeral of our late brother, Hiram Irving Hastings.

Members of local lodges and sojourning brethren in good standing are invited to attend.

By order of the Worshipful Master.
FRANCIS P. PATT, Secretary.

**FUNERAL NOTICE**

Members of the Ancient and Accepted Scottish Rite are requested to attend the funeral of our late brother, H. T. Hastings, to be held in the Masonic Temple, Fissard Street, Victoria, B.C., on Tuesday, April 26, 1932, at 2 P.M., under the auspices of the Vancouver and Quadra Lodge, No. 2, G.R.B.C.

WALTER M. WALKER, G. Secretary.


HAYWARD'S B.C. FUNERAL Co. Phones E 3614 G 7679

**Hill's Drive Yourself Cars**
Phone G 4423 721 View St.
Near Royal Dairy
Victoria's Largest and Most Reliable Drive Yourself
Our Motto
Same Price to Everybody
TRUCKS FOR HIRE



**A daily dozen to make eyes dangerous**

**JULIA FOSTER* finds a good excuse for you girls to roll your eyes**

**Julia Foster, whose news flashes tell you what's what in beauty culture.*

ROLL THOSE EYES—TILL THEY BEHAVE...

Here's relief for tired eyes—as Betty Gibbons, of the Pierrepont Hotel Beauty Shop, in Brooklyn, gave it to me. Roll them from left to right, then back again—ten times—holding the head rigid, being sure to move the eyes only. Another eye exercise: Look down to the tip of your nose. Repeat till eyes no longer feel strained.

WASHING FOR BEAUTY...

Unless you've a special skin problem, experts consider your own two hands the best means of lathering the skin for cleanliness. Work Palmolive lather well into the pores, then rinse quite thoroughly, first with warm water, then with cool. It's marvelous what this daily skin care does to keep you looking your best.

PALMOLIVE enlists the camera's aid to show you just how much olive oil goes into every cake of this famous complexion soap. Here, in this test tube, is the exact amount.

All this olive oil, finest cosmetic aid of the ages, is in every cake! No wonder over 20,000 beauty experts consider it the finest soap ever made. No wonder they have urged all who prize skin beauty to use it—regularly—twice a day!

Other soaps? Do you know what's in them? Is there a reassuring label: "made of olive and palm oils" to guide you? Or a beauty authority to point the way?

In Palmolive—olive oil blended with palm oils gives that rich vegetable green. Not one drop of artificial coloring.

Pure. Natural. A soap to make wholesome beauty radiant! That's Palmolive. Begin its use today.

ACTUAL SIZE

6-inch test tube showing exact amount of olive oil that goes into each cake of Palmolive.

**PALMOLIVE**

2348

KEEP THAT SCHOOLGIRL COMPLEXION



**Come to "Paint Headquarters" for Spring Painting Needs**

**DE LUXE WALL TINT**
A Better Kalsomine . . . at a Lower Price!

Better, because it is easy to mix, easy to apply and it positively will not rub off. Use it on plaster, wall board or over old wallpaper. A big range of pleasing tints. 5-lb. packages ..... 65¢

**We Sell Everything for HOME DECORATING**

THERE is a paint product for every conceivable purpose . . . from enameling the inside of a bath to finishing the outside of a boat . . . and we stock them all. Tell us about your painting problems and we'll gladly advise the proper paint to use.

**SHINGOLEEN**
Beautifies and Protects Shingle Roofs

No worry about fading colors when you use Shingoleen. While the oil body penetrates and protects, the colors remain bright and attractive for a long time. Per gallon in 5-gallon tins, from .. $2.25 Prices a little higher for single gallons and for a few selected colors.

**BAPCO FLOORENAMEL** DRIES IN 4 HOURS DUTCH BLUE

**New Beauty for Floors and Worn Linoleum**

With quick-drying Bapco Floor Enamel you can quickly end the nuisance of shabby floors. Choose a harmonious ground color and allow it to dry, then "stipple" over it with a lighter tint. It's amazing the hard wear this surface will stand.

| | |
|---|---|
| Quarts | $1.40 |
| Pints | 80¢ |
| Half pints | 50¢ |

**WINDOW BOX PAINT**
A special Green Paint for window boxes. Half-pint tins ..... 50¢

**WINDOW BLIND PAINT**
Cream or green. Make your shades like new. Half-pint tins ..... 50¢

**SIMM'S QUALITY BRUSHES**
Not even a skilled painter would expect to get proper results with a poor brush. We recommend this better quality, nationally-known brand. Prices from 50c

**"Sunworthy" Wallpapers**
All the new patterns for Spring. Beautiful designs and colors. Guaranteed fadeless. Double rolls, from ..... 50c

**"IRONITE" LIQUID PAINT**

For Interior or Exterior Use

A general purpose paint of thoroughly satisfactory quality. Use it on any wood or metal surface which is exposed to the elements. It will give splendid protection.

| | |
|---|---|
| Gallons | $2.50 |
| Half gallons | $1.30 |
| Quarts | $1.00 |
| Pints | 60c |

**PAINT SUPPLY CO. LTD.**
721 YATES STREET EMPIRE 1148

# KRISPBREAD

A new thin crunchy Wholemeal Biscuit by Huntley & Palmer. Easy to masticate. A real Health Biscuit. Two sizes, 30¢-60¢

Braid's Blue Label Tea
Per lb. ..... 33¢
3 lbs. for ..... 95¢
Blue Ribbon Coffee
1-lb. Vacuum tins ..... 39¢
Canadian Beauty Macaroni and Spaghetti, 1-lb. packets, 3 for ..... 25¢
Saanich Clams
1-lb. tins, 2 for ..... 27¢
Fraser Gold Large Tender Peas
2 tins ..... 23¢
Gold Dust Washing Powder
Large pkts. ..... 21¢
Hawe's Floor Wax
1-lb. tin ..... 35¢

Shelled Walnuts
Fresh sweet pieces, lb., 25¢
Kellogg's Corn Flakes
3 for ..... 25¢
Kellogg's Bran Flakes
Per pkt. ..... 11¢
Heavy Dark Scotch Malt Extract, lb. ..... 17¢
Demerara Sugar, 4 lbs. ..... 25¢
Dominion Hops
¼-lb. pkts. ..... 8¢
Heinz Fresh Cucumber Pickles
Per jar ..... 15¢
Empress Pure Spices
All kinds, 3 tins ..... 25¢

Johnson Electric Floor Polisher for Rent. Per day ..... 75¢

**H. O. KIRKHAM & CO., LTD.**
612 Fort Street
NEW TELEPHONE NUMBERS
E 8131 Groceries (3 Phones) E 8031 Fruit
G 8135 Meats, Fish, Provisions (3 Phones) E 8231 Office and Delivery Inquiries



You Owe Yourself Protection Through
**Fire INSURANCE Automobile**
**ELSIE B. RICHARDS**
Suite 7, Metropolitan Building, Opposite Postoffice
PHONE EMPIRE 7722



MONEY BACK IF NOT SATISFIED
**Extraordinary**
**Half-Price Sale**
**Of Men's and Women's Made-to-Order**
**SUITS**

—and your choice from the finest stock of British suitings ever brought into Victoria.

Fit Guaranteed
Style Guaranteed
Workmanship Guaranteed
Be Measured Tomorrow

Reg. $40.00. Sale Price.... **$20.00**
Reg. $50.00. Sale Price.... **$25.00**
Reg. $45.00. Sale Price.... **$22.50**

**CHARLIE HOPE**
1434 Government Street E 5212


"My dear, it was very interesting at the dinner last night. I was talking to a Pole most of the time."

"Oh, John! And you promised you wouldn't have more than one drink."

# CADETS EXCEL IN EXHIBITION

## Many Spectators Watch Display at Outer Wharf Headquarters

A drill display, marked by great accuracy, speed and precision, was given yesterday afternoon by the Victoria Sea Cadets (Rainbow Corps) at their headquarters at the Outer Wharf, the exhibition being sponsored by the Women's Auxiliary to the Navy League (Victoria and Island Division).

The object of the display was to raise funds to carry on the work of the corps, which is supported by voluntary contributions and which is doing splendid work in training boys for the mercantile marine service. Already sixty-two boys, who were trained in the Victoria corps have gone to sea, one of whom left last night aboard the Empress of Asia. There were many onlookers yesterday, all of whom were most favorably impressed with the boys' work, under direction of Lieut. P. W. Tribe.

**INTERESTING DISPLAY**

The display included demonstrations of rigging sheerlegs, Sail-making, mat-making, bends and hitches, splicing and semaphore signaling were shown, and the gun drill was particularly interesting. The boys showed how to reverse the gun when in a narrow passage, the gun in action, firing, changing the wheels and dismantling the gun, and loading the gun and wheels on the limber. Eighty-eight boys took part in the display and the final tableau, with the colors in the background, was most effective.

**THOSE ASSISTING**

Sub-Lieutenant C. M. Henry, first officer of the corps, who is in charge of organization work; Captain Phillipsen, of the Navy League executive; Captain Brown and Band-Sergeant B. Drysdale, who leads and instructs the bugle band, also assisted in the arrangements for the display.

At the conclusion of the display, the bugle band led the way to the drill hall, where tea was served, under the convenership of Mrs. Phillipsen, who was assisted by Mrs. C. M. Henry, Mrs. R. W. Hurst, Mrs. J. H. Francis, Miss Alizon Mitchell, Miss Audrey Wood and Miss Marjorie Osborne-Smith.

Miss Wanda de Turczynowicz read tea cups, and a stall of plants and flowers was in charge of Miss Crease. Miss Helen Holms sold home-made candy. Mrs. P. F. Curtis assisted in welcoming the guests, among whom was Hon. R. Randolph Bruce, former Lieutenant-Governor and an interested supporter of the Sea Cadets, who was accompanied by Captain W. H. Moore; Commodore F. A. Lindsay, president of the Navy League; Commander C. R. Slingsby, vice-president; Nicholas van der Vliet, secretary; Alderman H. O. Litchfield, Commander and Mrs. Tingley, Sir Charles Delme-Radcliffe and a large crowd of enthusiastic spectators.

**TO BE BURIED MONDAY**

On Monday afternoon at 1:15 the funeral cortege of the late Frances Thompson will leave Hayward's B.C. Funeral Chapel, proceeding to Holy Trinity Church, Sidney, where Rev. T. M. Hughes will conduct the funeral service at 2:30. Interment will be made in Holy Trinity churchyard.

# City & District

**Liquor Charge**—John Pullen, barber, of 615 Johnson Street, was arrested yesterday on a charge of selling beer. The case will be heard before Magistrate George Jay Monday morning.

**Inspection Is Planned**—The Junior Chamber of Commerce is planning to make an inspection of the works of the Sidney Roofing & Paper Company, on Wednesday. Those joining in the tour are asked to assemble at the chamber rooms at 2 o'clock on that day, preparatory to proceeding to the works. The inspection is part of a policy adopted by the junior chamber to acquaint its members with the workings of the various industries in the city.

# HORSEMANSHIP MUCH ADMIRED

## Splendid Display Given in Gymkhana at Willows Last Night

Another splendid display of horsemanship, creditable alike to horses and riders of the city, was seen at the Willows last evening by several hundred spectators who attended the gymkhana in the horse show building.

Those responsible for the programme showed excellent judgment in emphasizing quality rather than quantity in the events. The organization throughout was conspicuously good. The spectacle moved with clocklike precision, and it was noteworthy that not a single alteration was made from the sequence of riders as announced in the printed programme.

The affair opened and closed with a musical ride, part one taking place under the full glare of the big electric lights, and the concluding episode taking the form of a torchlight display of equestrianism, the ring being in complete darkness save for the tiny points of green and red light from torches worn by the riders in their belts. The intricate figures in both instances were deftly adhered to, the horses being guided through circles, mazes, star, right and left incline in pairs, in sweeping figures with four riding abreast, figure eights, crossing, and finally flattening out in an arc which closed from each end and rode out of the ring. In each instance this formed a fine spectacle, twenty riders participating. They were Mrs. McAnally, Miss Hutchings, Mary Hunter, Mrs. Macallan, Ian Ross, Miss M. Whyte, Miss B. O'Brien, Miss M. Homer-Dixon, Miss A. Homer-Dixon, Mrs. M. F. Hunter, Diana Stanier, Irene Palmer, Miss M. Galliher, Mrs. Carley, Miss Gloria Wilson, Miss E. Galliher, Miss D. Allen, Miss Barbara Twigg, Miss Betty Bechtel and Miss M. Cox.

**GOOD JUMPING**

A splendid display of jumping was seen in the three other riding events. Foremost among these was the exhibition of the "Liverpool" jump, seen for the first time in British Columbia, and only for the second time in Canada. Consisting of a triple jump over brush, post-and-rail, and brush, with barely room between the obstacles for the horse to change feet, it is a difficult performance. Both the ladies and their mounts gave a clean performance, Mrs. McAnally on Sonny Boy clearing all obstacles with the greatest of ease, and Mrs. Carley on Beggar Boy only once touching the brush. Patsy, on the other hand, with J. Audain up, was inclined to anticipate trouble, although she demonstrated that she could clear the obstacles when she chose.

The third event, also jumping, consisted of an attempt to clear brush, post and rail. Among the seven entrants in this were some pretty jumpers. Miss D. Allen on "Silver Heels," carried off the first prize; S. B. Lloyd, the second, on "Polly," and Miss Terise Todd, on "Kobby," the third, the last-mentioned being a favorite with the spectators judging by the applause, although very clean work was done by each contestant.

**"SURPRISE" PLAYS UP**

The next jumping event brought the prize to Miss M. Robertson, whose mount, "Surprise," in the former jump had refused to perform. In this instance all obstacles, consisting of brush, picket fence, stone wall, and "pig-pen," were neatly cleared. "Irish Jury," in this event, ridden by Miss I. Wilkinson, did her prettiest work in the difficult "pig-pen" jump, and Miss Mary Hunter, on "Nevara," won third prize with a nifty exhibition. Seven contestants took part.

Carley's good stable of well-conditioned and well-schooled horses provided the entire display. In his capacity as ringmaster, D. B. McConnan was very businesslike, and Mrs. D. L. Gillespie lost no time in her capacity as judge of the various events. The committee in charge consisted of Commander C. H. S. Slingsby, J. G. Hazelwood, F. J. Norris, D. B. Carley, S. B. Lloyd and D. B. McConnan. The girls' band, smartly uniformed, furnished music for the musical rides.

Diversity of interest was inserted by two splendidly trained units, the first being a group of Rainbow Sea Cadets in charge of Lieutenant Tribe, which gave a splendid exhibition of gun drill, consisting of limbering and dismounting. This was exceedingly smart and well-disciplined, and was repeatedly applauded. The second variation was furnished by a team of Y.M.C.A. gymnasts, whose vaulting and trapeze work had the smoothness, ease and grace of well-trained acrobats.

"You won't marry me? Never mind. There are plenty of people just as good."

"Better, Carl. I became engaged to one yesterday."—Sondagsnisse-Saix, Stockholm.

# SEIZURE POWER IS CONTESTED

## New South Wales Denied Appeal to Privy Council Committee

SYDNEY, Australia, April 23 (CP).—The High Court of Australia today refused the application of Premier J. T. Lang, of New South Wales, for permission to appeal to the judicial committee of the Privy Council regarding the validity of the Commonwealth Act which empowers the Commonwealth Government to seize the revenue of a defaulting state. The act is aimed principally at New South Wales.

The High Court previously upheld the validity of the act against the contentions of New South Wales and two associated states.

**DRASTIC ACTION**

It was under the provisions of this measure, passed by the Commonwealth Parliament a month ago, that the Commonwealth Government took drastic action against the state in an attempt to recover moneys disbursed by the Commonwealth overseas when the state defaulted overseas debt payments on February 1, and again on April 1. The Commonwealth specified certain avenues of taxation in the state as being due to the Commonwealth and warned taxpayers they were liable to penalties if they paid the taxes to the state.

Premier Lang countered this measure by closing up the state taxation office.

**ASK FOR DEPOSITS**

The Commonwealth Government also declared that State Government deposits in trading banks should be handed over to the Commonwealth, and when Premier Lang contested this in the courts, the High Court two days ago refused the Premier's application for an injunction restraining the banks from paying over the deposits.

Dismissal of Premier Lang's attempt to carry his case against the Financial Agreement Inforcement Act to the highest tribunal in the Empire came today, when the court held the constitution provided for no appeal concerning constitutional powers, unless for "special reasons" the High Court decided the question should be settled by the Privy Council. In the present case, the question of disposition of state revenues demanded an immediate settlement, the court ruled, and the issue could not be allowed to remain in uncertainty.

**IS LAID TO REST**

Many friends attended the funeral of Mrs. Mary Ann Trueman, which took place yesterday afternoon. Canon A. E. de L. Nunns conducted the service, during which the hymn, "Rock of Ages," was sung. Interment was made in Royal Oak Burial Park, with the following acting as pallbearers: R. Wight, H. Kroeher, R. W. Robinson and E. F. Dawson.

## *Announcements*

**Men and women** who may be troubled with unsightly moles should consult Miss Hanman, who not only is a qualified specialist, recommended by the medical profession, but has also had over twenty years' practical experience in the treatment of these disfigurements, therefore there is no need for the slightest hesitation. Phone G 7642. 503 Sayward Building.

**The Modern Housewife** shops with care—she shows discrimination in her choice of foods—and thus recognizes the excellent qualities of Masters' Health Bread. Made from only the purest and best ingredients, it proves a nourishing and healthful food for all members of the family.

**Let us print** your wedding and social stationery—invitations, announcements, at home and visiting cards, boxed notepapers. The latest and most correct styles. The Colonist, 1211 Broad Street. Phone G 5241.

**In response to many requests,** Joseph Rose, Opt.D., Optometrist, will give another series of short talks on "Our Eyes" over radio CFCT. The subject of the first talk will be "Eyes and Their Defects," on Monday evening, April 25, at 7:45.

**Do Not Let Your Complexion** and hair tell tales of time and neglect. Stay attractive, fascinating and charming with the aid of Harper Method cosmetics and treatments. 313 Sayward Building. E 4926.

**Exhibition of Hand-Painted Lamp** shades and other artistic work by Ivy Yatman, at Poppy-El, Fort Street, one week, commencing Tuesday, April 26, 10 a.m.-7:30 p.m. daily. Admission free.

**Morning Special** at Tyrrell's Hairdressing Parlors at David Spencer, Ltd., 9 till 10, without appointment. Marcel or finger wave, 50c; with shampoo, 75c; permanent wave, $5.75. All experienced operators.

**Phone Your Orders for Flowers** to the Jubilee Flower Shop, E 6342. We will deliver to the hospital immediately. Cut flowers, plants, slips, etc. 1807 Fort, at Richmond.

**Beautiful Silver Fox Furs** sold direct from the ranch to you. Better furs for less money. T. Wherry, 629 Pandora Avenue. Agents for Gold Cross Fox Farm.

**Factory samples,** children's hats from 50c, at The Beehive. Again we recommend the $1 silk stockings, every pair replaced that ladder through the fault of the stocking.

**The Three B's Social Dance** will be held in the Campbell Building Auditorium on Monday evening, April 25. Heaton's Orchestra in attendance.

**Learn a Paying Business**—Designing and Dressmaking, etc. Enroll for day or night school. Academy of Useful Arts, 746 Fort. G 2034.

**Dr. Lewis Hall** wishes to notify his patients that he has resumed practice again. 204 Sayward Bldg

**Sidney Hotel Week-End Specials:** Soup, T.-bone steak, French fried potatoes, dessert, 75c.

**Stewed Chicken Dinner** with noodles, 75c, Sidney Hotel, Sidney.

**New Wallpapers**—New low prices. Harkness & Son, 919 Pandora.


**All This Week...a Great Pre-Inventory RADIO SALE!**

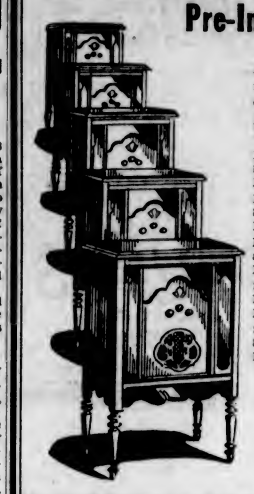

Before stocktaking we are clearing our surplus stock of radios . . . odd instruments, showroom samples, demonstrators and trade-ins . . . and the prices offer bargain opportunities unparalleled in the past six years. Here are a few examples:

ROGERS De Luxe Console. Sale Price ..... $65.00
ROGERS Table Models. Sale Price ..... $39.50
BRUNSWICK Model "15" Console. Sale Price ..... $87.50
SONORA, Latest Console Model. Sale Price ..... $59.50
SPARTON Console Model. Sale Price ..... $69.50
KOLSTER Console Model. Sale Price ..... $49.50
MARCONI Console Model. Sale Price ..... $87.50
PHILCO Console Combination. Sale Price ..... $99.50
WESTINGHOUSE "Columaire" Model. Sale Price ..... $94.50
VICTOR, Latest Model. Sale Price ..... $97.50

Terms From $5.00 Per Month

**Fletcher Bros.** (VICTORIA) LIMITED
1110 Douglas Street


# STOOL PIGEONS NECESSARY EVIL

## Under Liquor Act, Men to Do "Judas Trick" Needed, Says Judge

VANCOUVER, April 23.—While expressing the opinion that stool pigeons are a necessary evil, Judge Ellis, in County Court on Friday, added that the courts accept their evidences. It is a question for the trial judge, he explained, as to how much credence should be given to the evidence of such witnesses.

The appeal of Mrs. Pearl Claman was dismissed by His Honor, and a police court conviction for keeping liquor for sale in January was affirmed, together with a fine of $300, with the alternative of three months' imprisonment, imposed by Magistrate J. A. Findlay.

"The last thing I would do would be to buy liquor from people and then go and peach on them," commented the judge. "As long as we have the Liquor Act, we will have men who will take their $4 a day and then do the Judas trick and tell on them afterwards."

**JUDGMENT ADJOURNED**

On learning that the appellant was the mother of a four-months-old baby, his honor adjourned to a date to be fixed, the formal judgment in the case, so that, in the meantime, the woman is at liberty.

"It would be unconscionable to separate the child from the mother, or to send the child to Oakalla," said Judge Ellis, after learning that the woman could not pay the fine.

He suggested that representations should be made to the Attorney-General on her behalf.

# RADIO REPORT TO BE TABLED

## Likelihood of Action This Session Depends on Recommendations

OTTAWA, April 23 (CP).—The report of the House of Commons committee on radio will likely be tabled the last of next week, Hon. Dr. Raymond Norand (Cons., Essex East), chairman of the committee, stated today. While no official comment could be secured as to whether or not Parliament would deal with the report at the present session, it was indicated that this would depend on the nature of the recommendations.

If the course adopted by the committee was one that could be conveniently embarked upon at once, it was believed the House would pass the necessary legislation without delay.

Commenting on reports emanating from Ottawa yesterday to the effect that the radio report had been discussed at the Government caucus yesterday morning and a decision reached to adopt the suggestion advanced by E. W. Beatty, president of the Canadian Pacific Railway, Dr. Morand stated that "the question was not mentioned in any way, shape or form at the caucus."

**ONE OF MANY PLANS**

The Beatty scheme, one of the many for future radio development in Canada, laid before the committee by the sixty witnesses who were heard, called for merging of all broadcasting interests in one great corporation in which the railways, telephone companies and other radio interests would be the chief stockholders, and the appointment of a Federal commission with wide powers to control broadcasting, issuance of licences and wave-length assignments.

The bulk of the evidence centred around the proposal of the Canadian Radio League for a wholly Government-owned system, and the counter proposals of the broadcasting companies and station owners for a retention of the present system with great Government control and a measure of financial assistance from the Government.

# RESPECTED PIONEER DIES AT VANCOUVER

VANCOUVER, April 23.—A resident of British Columbia forty-six years, John Lachlan McTaggart, aged seventy-one, West Eighth, died today at his home. He was a native of Ontario.

Besides his wife, he is survived by two sons, John H., of Vancouver, and Mayne D. McTaggart, of Winnipeg, and one daughter, Miss Hazel E. McTaggart, at home. He was a charter member of Western Star Lodge No. 10, I.O.O.F.


**A Permanent Wave of Distinction**
WITH OR WITHOUT APPOINTMENT ..... **$5.00**

The care of the hair and the face has become a highly specialized art to be entrusted to none but able experts who are familiar with the new methods and know the types of hair dress best suited to your individuality. Curls of enduring precision to grace and line the face, so necessary for the modern styles.

We Sell and Apply Notes—If Your Hair Is Not Becoming to You, You Should Be Coming to Us

**THE BERT WAUDE, Hairdressing**
740 Fort St. Victoria Pioneer Permanent Wavers Phone Empire 4023



**WOOD**
**SPECIAL SALE**
Bone Dry Bark Slabs
$5.50 Cord
Green Wood
$4.75 Cord
All Fresh Water Wood
**Phone E 6332**



**Sunlight Starvation**
Do you lack vitality and energy? Do you suffer from malnutrition and indigestion? Is your complexion sallow? Is your appetite poor? Do you tire easily?
Use the
**Branston ULTRA VIOLET "SUNETTE"**
LAMP
To correct these conditions. Priced for a short time only at ..... $11.75
Free Demonstration
**Hawkins & Hayward, Ltd.**
Electrical Quality and Service Store
1121 Douglas Street, Corner View
Phone E 1171



USE
**SOVEREIGN**
THE KING OF TOILET PAPERS
SANITARY and SOLUBLE
**Smith Davidson & Wright Limited**
Victoria Vancouver



**BUY BRITISH BRUSHES**
CLEAN-UP WEEK
**Use Kleenezee Brushes**
See the Kleenezee Representative
611 Bank of Toronto Bldg.
Phone E 6613 Office Open 5-6 P.M.



**Public Lecture**
By
**Dean Quainton**
On
"The HUMOR and PATHOS of a PARSON'S LIFE."
In the Memorial Hall, Wednesday, April 27, at 8 P.M.
Admission, 25 Cents



Ideal Summer Fuel
SOOTLESS COAL
Mercury Egg ..... $12.00
Jasper (Hard) Nut ..... $11.00
**ROSE FUEL CO.**
G 1823 1700 Douglas Street


# FILIPINOS TOLD TO QUIT SECTION

## White Farmers in Oregon District Order Surplus Labor to Move On

BANKS, Ore., April 23 (AP).—Ordered out of the Banks-Hillsbad strawberry district by a group of white farmers and laborers, eighty-seven Filipinos tonight telegraphed Governor Julius L. Meier, asking him to investigate the situation and then began preparations to evacuate the district by Monday.

The telegram to the chief executive asked for an investigation of "the injustice done us."

Persons connected with the strawberry industry said the situation had been aggravated by newspaper stories quoting the Filipinos as saying they would not leave the district.

Johnnie Estigoy, spokesman for the Filipinos, said they knew not what course to pursue. He said the Japanese employers owe them money but claim to be unable to pay now. The Filipinos have no other work in prospect and had remained here, hoping that the weather would improve so they could obtain work picking strawberries.

**SURPLUS OF LABOR**

A. B. Chappell, strawberry buyer, said that under normal weather conditions there would be enough work for both the Filipino and white laborers but that at present there is a surplus of labor and that the Filipinos are being forced out for that reason.

The demand that the Filipinos leave the district was made following a mass meeting of whites last night. They were said to have told the Filipinos to be gone by 6 o'clock tomorrow night, but later agreed to extend the time to Monday.

The appeal to Governor Meier tonight followed.


**COAL**
B.C. Best Quality
NANAIMO WELLINGTON
Lump, per ton ..... 10.75
Nut, per ton ..... 9.75
DOUGLAS
Lump, per ton ..... 9.90
**WOOD**
Cut Cordwood ..... 7.50
Dry Malahat Slab ..... 6.50
Inland Slab ..... 5.25
**J. E. Painter & Sons**
617 CORMORANT ST.
**PHONE GARDEN 3541**


Britain proposes to print its postage stamps in a government plant, the work now being done by private firms under contract.

"You haven't your uncle's death certificate?"

"No, I think he forgot to get one."—Pages Gales, Yverdon.


*B.C. Electric Now Offers...*

# FREE WIRING
## With All Electric Ranges
**FOR A SHORT TIME ONLY**

NOW is the time to adopt Electric Cooking in your home. For the first time B.C. Electric offers FREE WIRING with every Electric Range sold. This special offer positively will be withdrawn on July 15.

*Many Models...*

Moffat, Hotpoint and Westinghouse Ranges in high or low oven styles, with or without automatic heat control and featuring many new improvements. Only 5% down brings any one of them—the balance in small amounts with your regular electric service bill.

ELECTRIC RANGES, **$104.25** and up, installed complete and ready for use in any individual home occupied by the owner. You simply buy the range at the **REGULAR** selling price and we install it on the first floor of your home, with all necessary wiring, without a cent of further expense on your part. Call at our showrooms or telephone for further particulars.

**B.C. ELECTRIC RAILWAY CO., LTD.**
Douglas Street Phone G 7121 Langley Street

# Women's Organizations and Social Activities

## Clubs and Societies

**Strawberry Vale W.A.**

A most successful social was held in Strawberry Vale Hall on Tuesday evening, the members of the W.A. having invited parishoners of St. Columba's Church to meet Rev. F. and Mrs. Comley. A short address was given by Mr. Carlss showing how the spiritual and social side of church work are interwoven. A short programme followed, which included: Dance, Irish jig, Gwen Dewar; piano solo, Kenny and Patsy Gilham; song, Mr. Dewar; minuet (dance), Patricia Hutchison and Josephine Wilson; recitation, Rev. F. Comley, and impersonations, Mrs. Yonell. Community singing was also enjoyed. Refreshments were served. Much credit is due to the ladies of the W.A. who also decorated the hall.

* * *

**Chemainus W.B.A.**

The Chemainus Review, No. 19, Women's Benefit Association, met in the K. of P. Hall on Thursday evening, the president, Mrs. O. Work, in the chair. Mrs. Caroline O'Brien, provincial field director of the W.B.A. at Vancouver, was also present. One candidate was initiated. Mrs. O'Brien gave an interesting talk on the insurance plans of the order, and extended an invitation to the members to attend the Greater Vancouver Rally on May 14, and the All-Canadian meeting at Banff, August 1 to 7. The president, on behalf of the members, thanked Mrs. O'Brien for her talk and presented her with a gift of china as a memento of her visit.

* * *

**Daughters of England**

Princess Alexandra Lodge, Daughters of England, held its regular meeting in the Sons of England Hall, Worthy President Sister L. Bridges in the chair. Two members were welcomed and three initiated into the lodge. A good report of the concert and dance was given. On Thursday a tea will be held at the home of Sister Baker, 525 Niagara Street, in the evening, at 7:30 o'clock. Arrangements for the annual church service are complete and the date set for May 22. A rummage sale is to be held, the date to be announced later. An invitation from Vancouver lodges was accepted.

* * *

**Duncan Circle**

The Scattered Circle, King's Daughters, held its annual meeting at the home of Mrs. F. G. Christmas on Friday afternoon. Satisfactory reports were received from the retiring officers. Officers for the ensuing year are: President, Mrs. Athelstan Day; first vice-president, Mrs. F. S. Leather; second vice-president, Mrs. J. O. Walcot; recording secretary, Mrs. E. B. Fry; corresponding secretary, Mrs. Arundel Leakey, and treasurer, Mrs. J. H. Whittome.

* * *

**Rebekah Lodge**

The regular social meeting of Colfax Rebekah Lodge, No. 1, I.O.O.F., will be held in the I.O.O.F. Hall, Douglas Street, on Tuesday evening. A short business session will be followed by a "hard times" dance. Music will be supplied by the orchestra of Dominion Lodge, No. 4, and refreshments will be served. A cordial invitation is extended to all Odd Fellows, Rebekahs and their friends to attend.

* * *

**Saanich W.A.**

The fortnightly meeting of the Women's Auxiliary of the Parish of South Saanich, met on Wednesday afternoon at the home of Mrs. D. B. Hodgson, Mount Newton. Tentative plans were made for the Summer's work. The members of the W.A. will cater for the luncheon, which will be held in the vicarage grounds in connection with the seventieth anniversary celebrations of St. Stephen's Church.

* * *

**Oak Bay League**

The Oak Bay subdivision of the Catholic Women's League will hold a card party on Monday, May 2, at 8 p.m., in the parish house of the Church of Our Lady of Lourdes. Tables may be reserved by telephoning Mrs. J. A. J. McKenna, Empire 1891, or any of the ladies of the executive.

* * *

**Daughters of St. George**

The silver tea, which was to be held by the Daughters of St. George, at the home of Mrs. C. W. Morrish, Burnside Road, on Friday, will be held at the home of Mrs Restell, 844 View Street, instead.

* * *

**Altar Society**

The Altar Society of St. Andrew's Cathedral will hold a bridge and five hundred party at the home of Mrs. W. Baylis, Trutch Street, on Wednesday, at 8 p.m.

## Among Victoria's Bonniest Babies

GERALD FRANCIS KENNY

WALLACE KEITH WILSON

GIONILDA LONG

—Photographs by Victoria Studio.

Three of the prize winners at the baby show held last week in connection with the Home Products Fair at the Armories. Baby Kenny is the son of Mr. and Mrs. J. E. Kenny, Burnside Road; Baby Wilson, the son of Mr. and Mrs. Wilson, Lee Avenue; and Gionilda Long is the son of Mr. and Mrs. C. E. Long, 554 Simcoe Street.

## Wins First Prize in Recent Baby Show

—Photo by Victoria Studio.

BETTY MAE AGNES TOWNSEND

daughter of Mr. and Mrs. Vincent Townsend, Aldridge Street, who won first place among seventy-one competitors at the recent baby show at the Armories in connection with the Home Products Fair.

## Revellers' Club Holds Its Banquet

The Revellers' Club members held their fourth annual banquet last evening in the private dining-room of the Beach Hotel. The table was arranged with bowls of bluebells, tulips and narcissi. Rev. Canon Nunns was the guest of honor, Mr. S. A. Benwell, the president, acting as chairman. Toasts were given to "The King," "The Club," "Founders," "Our Chaplain," "Our Sportsmen," "Absent Members" and "New Members." Those present included Messrs. J. H. Gann, W. H. Sturrick, K. R. Genn, L. D. Ireland, S. L. Hern, H. D. Genn, F. D. Wickett, E. Simpson, L. Butler, J. White, T. Stevenson, H. Bird, G. Edwardsen, A. Sharpe, A. Hodd, C. Stephens, C. T. Tredwell, S. Whitehead, J. Todd, C. Newsbury, U. McNeill, D. Robins, W. Condon, H. Blesdale, D. Bissell, D. Hunter, M. Hoffmeister, D. Gillie and T. Custace.

## CHURCH CONCERT IS SUCCESSFUL

A successful concert was held at the St. Alban's Church Hall, Belmont Avenue and Ryan Street, on Friday evening, the proceeds of which are to be devoted to the general funds of the church.

The artists who contributed in such large measure to the success of the affair were: Harvey Dobson Donald Woods, Miss Thelma Birnie, Princess Alexander Choir, Mrs. Shrimpton, Mrs. D. Swan, Rev. A. S. P. McGhee, Miss Stanley, Miss Middleton, Mr. and Mrs. Hodges, J. McVie, R. McVie, Miss Hamilton, the St. Alban's Choir, Miss Esther Pimm, J. Pimm, Miss V. Ovenden, Miss M. Tudor, F. Lockwood, R. Gosnell, Rev. N. Smith, Miss Holand and Miss Knockoes.

## *Weddings*

**WHITTINGTON—McNAUGHT**

St. Andrew's Church, Sidney, was the scene on Friday of the marriage of Mrs. E. L. McNaught, of Sidney, and Mr. E. W. Whittington, of Victoria. Rev. T. M. Hughes officiated. Mr. and Mrs. Whittington will reside at 707 Linden Avenue.

**TO HOLD PARTY**

Ward Two Conservative Association will hold a card party at St. Mark's Hall, Boleskine Road, on Thursday. Members of wards Seven and Four are asked to attend.

## *New Recipes Which Are Worth Trying*

**ICE CREAM PUFFS**

One-half cup butter, one cup boiling water, four eggs, one cup flour.

Mix the butter and water in a saucepan, and as soon as it boils add flour all at once and stir well. Remove from the fire as soon as mixed and add unbeaten eggs one at a time, beating until thoroughly mixed. Drop by spoonfuls on buttered sheets one and one-half inches apart, having mixture slightly piled in the centre. Bake thirty minutes in a moderate oven (375 degrees F.). With a sharp knife make a cut and fill with ice cream. Pass caramel or chocolate sauce to pour over this. Salted pecans or almonds may also be passed with the sauce.

**BROCCOLI AU GRATIN**

If the broccoli leaves are tender, as they usually are, they may be steamed with the flowers and stalks. Wash thoroughly under the cold-water faucet to remove all grit. The time needed for steaming depends upon the size and tenderness—one-half to one hour is the usual time.

Split into pieces, for serving, arrange in a greased baking dish, sprinkle with grated cheese and place under the broiler until the cheese melts.

**STRING BEANS AND CELERY**

One-half pound string beans, one stalk celery, salt, pepper, one-fourth cup cream.

Cook the vegetables separately in as little salted water as possible, with the kettle tightly covered. String beans will cook in fifteen to twenty minutes usually, and celery cut in half-inch pieces in ten to fifteen minutes. When finished, most of the water should have evaporated. Put the two vegetables together, add the cream and heat. Add more seasoning if needed.

**SHRIMP SALAD**

Two cups shrimp, cooked or canned, one teaspoon minced onion, one cup finely-cut celery, two tablespoons capers or minced pimentos, one cup chili mayonnaise.

Mix the shrimp, onion, celery and tablespoon of capers with half the mayonnaise and pile into a salad bowl lined with lettuce leaves. Garnish the top with mayonnaise and the rest of the capers or pimento.

## Chemainus

Mrs. Caroline O'Brien, of Vancouver, has been the guest this week of Mrs. G. Phillips, Victoria Street.

* * *

Mr. Vincent Thomas, longshoreman, who was seriously injured on Wednesday on the Ss. Induna, when the mizzen mast fell, is reported to be resting more comfortably at the Chemainus General Hospital.

## Are Constant Companions

EX-KING Alfonso of Spain, with his youngest son, Don Jaime, leaving their London hotel to visit another son, Prince of Asturias, who is studying at Dartmouth College. Jaime is with his father constantly. Private tutors are teaching him French, English, German and Russian, while every day for an hour or two the former monarch gives him an intimate lesson in statecraft. The ex-king recently balked an attempt by Jaime to get married.

## Ladies of St. Mark's Arrange Concert for Birthday

The Women's Auxiliary of St. Mark's Church, Cloverdale, held its annual birthday party in the parish hall, Tennyson Road, on Friday night. The hall was filled and an old-time party spirit prevailed amongst the audience throughout the whole evening, the ladies of the W.A. having prepared a splendid programme of music, cards and dancing. Rev. Owen L. Jull in presiding, commended the ladies on the work they were doing for the church in many ways, and appreciated the wholehearted manner in which they gave of their time and services to the cause.

During the evening a basket of flowers was presented to Mrs. Prentice, Junior, whose birthday it was, also a beautiful bouquet of flowers to Mrs. Jull, as president of the W.A.

The following was the musical programme: Instrumental selection, Raymond and Reggie; Porter; tap dance, Dorothy Graham; violin selection, Charles George; gipsy dance, in costume, Muriel Jarvis (Duncan). Community singing was led by Mrs. E. H. Fisher, Mrs. O. L. Jull, A.T.C.M., playing the accompaniments. Dancing and cards concluded a jolly evening's pleasure, Mr. Hughes acting as master of ceremonies.

## Women's Institutes of Vancouver Island

**LANGFORD**

The monthly meeting of the Langford Women's Institute will be held on Tuesday at 2:30 p.m. in the Institute Hall. Mrs. Baxter will demonstrate embroidery on a bedspread.

**WILL GIVE ADDRESS**

B. C. Nicholas is to be the speaker at the Young People's Forum tonight at the Young Women's Christian Association.

This is a series of meetings held each Sunday night at 9 o'clock on topics that are of interest to the young people and by leaders who are conversant with their subject.

Sunday night's subject "Outlook for Youth," should be very interesting as handled by B. C. Nicholas.

## *To Give Entertainment*

Under the auspices of St. Barnabas' Coral League, an entertainment will be give tomorrow at 8 p.m., which will include among other items the play, "Afterwards," by the pupils of Sefton College, as presented by them at the Drama Festival.

## Kitty McKay

By NINA WILCOX PUTNAM

The girl chum says that her friend, Hifalutin' Horace, is still miles away from a payroll because, instead of just looking for a job, he is seeking a suitable outlet for his ambitious urge.

A card party will be held under the auspices of the Parent-Teacher Association in the Langford W.I. headquarters on Wednesday evening, when bridge and five hundred will be played.


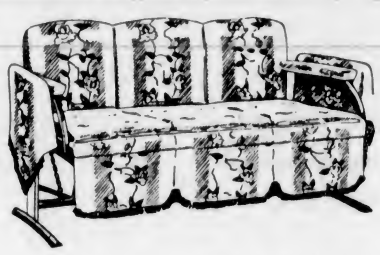

*Chesterfield Covers*

Years of experience in handling Chesterfield covers, washing them and finishing them, explains why they, among other things we launder, have that clean, fresh look and are always returned in perfect condition.

NEW METHOD LAUNDRIES LTD. PHONE G. 8166.

GARDEN 8166

Visit the Home Products Fair

At the Armories This Week

And Inspect Our All-Metal Refrigerators at $9.95

The Red Cross Workshop

584-6 Johnson Street Empire 3513

The Ideal

Underlying our business is to merit the reputation of being thoroughly capable, reliable and reasonable.

Quality

Is always worth more than it costs. In every industry, firms noted for their excellence are the recognized leaders.

Printing

Is the setting of your message in type, if you want it to carry the full force of your spoken word. If you want it to receive reader preference, you must employ the services of an experienced printer—one whose knowledge of composition, of typography, is expert—one whose record of accomplishments is noteworthy.

The Colonist

PRINTING—LITHOGRAPHING—BOOKBINDING

1211 Broad Street Phone G 5241

Two Outstanding Polo Coat Values!

Most exquisite in style, fabric, finish and silk lining. These beautiful imported fabrics of fine Bradford Wale Polo Cloth, cut in three dashing styles of individual merit. Each one modeled by ourselves and they are as near perfect in fit and design as possible. Sand, Hungarian Blue, Brown, Eggshell, etc. Sizes and half sizes ..... $22.50

Another Polo Coat

Splendidly made in the exact copy of the real good ones. Well lined, deep collars and revers, and belted. Also smart sleeve and cuff. Sizes 14 to 40..... $8.95

The Best Economic Buy in the Market

Sample Millinery Reg. $2.95, for $1.89

A.K. Love Ltd. LADIES' WEAR

Phone G 5913 708 View Street

HOME FURNITURE COMPANY

"BUILT ON QUALITY—GROWING ON SERVICE"

F. W. BARTHOLOMEW

825 Fort Street Phone E 9921

SEED POTATO SPECIAL

To Clear Up Our Early Varieties We Are Offering Special Prices While They Last

LAWN FERTILIZER

Use O.K. Fertilizer Now—One Pound Per 100 Square Feet

Phone for Prices or Call and See Us

FRESH GROCERIES AT THE RIGHT PRICES

SCOTT & PEDEN

Phone G 7181—1601 Store Street—Opposite E. & N. Rly. Station

We Deliver in the City and Vicinity Every Day

KIWANIS CLUB

Presents

University Players

In

"Alice, Sit by the Fire"

(By Sir James M. Barrie, Bart.)

SHRINE AUDITORIUM

Tuesday, April 26, 8:15 P. M.

Tickets on Sale at Vancouver Drug Co., Kelway's Cafe and MacFarlane Drug Co.

V. I. H. A.

Spring Flower Show

THE WILLOWS

FRIDAY AND SATURDAY, APRIL 29 AND 30

Admission 25¢

Scouts and Guides in Uniform Free.

Also Children Under Sixteen if With Adults.

ENTRIES CLOSE MONDAY

Bargains in Plants

This Spring planting season offers unprecedented bargains for the thrifty gardener. At our nursery you will find literally anything you can desire—Perennials, Shrubs, Trees, Evergreens, Rock Plants, Roses, Bedding Plants and Climbers—at prices which will surprise you. And our garden building organization can save you money, too. (Don't forget the Flower Show at the Willows, April 29 and 30.)

Rockhome Gardens, Ltd.

Saanich Road (R.M.D. 3) Telephone Albion 18R

John Hutchison, F.R.H.S. Norman Rant, F.R.H.S.

Garden Architects

FURNITURE REMOVAL VANS

with closed doors, are specially constructed for the removal of household goods. Separate compartments for china and pictures. Our vans are heavily padded throughout; individual furniture covers give added protection and insure against any possible chance of scratches or rubbing. Telephone call brings our inspector to your door; you are not obligated.

SHIPPING AGENTS REMOVERS CUSTOMS BROKERS

DUNCAN STORAGE COMPANY

Warehouses: 516-520 Bastion Square. 522-530 Chancery Lane. Office Phone: Garden 1167

# Personal News and Matters of Social Interest

## Personals, Parties Visitors

**Dinner at Government House**

His Honor the Lieutenant-Governor and Mrs. J. W. Fordham Johnson entertained at dinner at Government House last evening in honor of their guests, Lord and Lady Byng. The table was arranged with pink tulips and antirrhinums and deep rose candles in silver candelabra. The guests included Hon. S. F. Tolmie, Hon. Sir Frank and Lady Barnard, His Honor the Lieutenant-Governor of Alberta and Mrs. W. L. Walsh, Hon. R. Randolph Bruce, Brigadier and Mrs. J. Sutherland Brown, Commander and Mrs. R. I. Agnew, Mr. and Mrs. George Kidd (Vancouver), Miss Sanford, Miss Helen Johnson, Lieutenant-Colonel Willis O'Connor, Major A. S. Humphries, Captain W. Hobart Molson and Mr. A. M. D. Fairbairn.

• • •

**Miscellaneous Shower**

Mrs. J. Watt and Mrs. D. Mesher were joint hostesses at the home of Mrs. Watt, 488 Nelson Street, at a delightful miscellaneous shower, given in honor of Miss Eileen Mesher, a May bride-elect. Little Joyce Kemp presented Miss Mesher with a large cone, cleverly made of pink and yellow crepe paper, which contained the many lovely and useful gifts. The evening was spent in games and music, and later a buffet supper was served. The table was centred with a pretty bowl of narcissi and lady slippers. The guests included: Mesdames D. Mesher, J. Mesher, J. Watt, E. Kemp, B. McAllister, W. Speak, M. Patterson, B. Nichol, M. Nichol, E. Speak, Misses Eileen Mesher, Vera Mesher, Marjorie Longley, Margaret Scott, Jean Scott, Mary Thomson, Grace Kemp, Joyce Kemp, Emily McDuff and Annie Reid.

**Bridge Club Meets**

An enjoyable evening was spent on Friday at the home of the Misses Elsie and Lillian Robinson, 1709 Quadra Street, when they entertained the following members and guests of the Algoto Bridge Club: Mrs. H. Colpman, Mrs. G. Cross, Misses Anne Proctor, Winnie Robb, Ina Easton, Georgina MacKay, Mae Innes, Elma Innes, Violet Kirby, Jenny Stewart, Lillian Robinson and Dorothea Lea. The prize winners were Miss Mae Innes and Miss Ina Easton. Refreshments were served from a prettily-appointed table centred with Spring flowers. The closing meeting of the season will be held on May 7, and members of the club, together with their friends, will meet at the home of Mrs. G. Cross, McGregor Avenue.

• • •

**Entertains at Bridge**

Mrs. Alan M. Morgan entertained recently at her home on Superior Street at a delightful bridge party. Three tables were in play during the evening, and later a buffet supper was served. The guests were: Misses Dolores Machan, Beryl Noakes, Mary Hawkins, Hilda Butterfield, Grace Allan, M. Montague, Edith Callister, Louise Omundsen, Gwen Maynard, Doris Schramli and Dorothy Hamlet. The following evening, Mr. and Mrs. Morgan entertained with three tables of bridge, their guests including: Mr. and Mrs. Heber Hartle, Mr. and Mrs. Wallace Wilson, Mr. and Mrs. Clarence Brown, Mr. and Mrs. C. F. Barker, Miss Jenny Downs, Miss Clair Allan and Mr. E. Anderson.

• • •

**Entertains Friends**

Mrs. Louis Schmelz, convener of the W.B.A. banquet held recently, entertained during the week at her home on Finlayson Avenue, her guests including those members of the committee who had assisted her at the banquet. The table, arranged with Spring flowers and colored candles in silver holders, was presided over by Mrs. McQueen Todd, assisted by Mrs. M. Laird. Mrs. Davies cut the ices and the guests were Mesdames Stephens, Minnis, Thompsett, Laird, Brown, Todd, Davies, Herring, Adams, Manson, Malcolm, Laxton and Moraes and Miss Thompsett.

• • •

**Shower Held**

A delightful shower was held recently at the home of Miss Lena Gardiner, First Street, in honor of Miss Bessie Carmichael, whose marriage will take place shortly. The gifts were concealed in a hatbox, prettily decorated in mauve and yellow. Refreshments were served during the evening. Those present were Misses Bessie Carmichael and Lena Gardiner, Mrs. A. Gardiner, Mrs. J. Smith, Mrs. W. Clare, Mrs. S. Laird, Mrs. R. J. Saunders, Mrs. C. Baldwin, Mrs. E. F. Smith, Mrs. T. Baldwin, Miss J. Smith, Miss A. Smith and Miss J. Gardiner.

• • •

**Twenty-First Birthday**

Mrs. J. de Blaquiere entertained at a delightful dinner party on Thursday evening at her home, 1721 Quadra Street, in honor of the twenty-first birthday of her daughter Verena (Pat). The dinner table, centred with a birthday cake, was tastefully decorated with pink and mauve tulips and silver tapers. The invited guests were: Misses L. R. Ritchie, Vancouver; D. Dickson; J. Head; S. Sanderson, Ladysmith; Messrs. R. C. Lowe, K. Crabtree, Frank Wiley, R. Guest and E. de Blaquiere.

• • •

**Children's Party**

Mrs. Dorothy Wilson, McGregor Avenue, entertained yesterday afternoon in honor of the tenth birthday of her daughter, Josephine. The invited guests were Anne Ridewood, Rosemary Farrow, Diana and Daphne Ker, Denise Mara, Betty Holms, Daphne Nunns, Cora Redmayne, Ian Gibson, Donald Barton, Ian Allistair and Andrew Gillespie, Christopher and Richard Norman. Mrs. Wilson was assisted by Miss Wynne Shaw and Doreen Wilson during the afternoon.

• • •

**Children's Party**

Mrs. H. Guy entertained at her home on Finlayson Avenue last Wednesday afternoon at a children's party, in honor of the third birthday of her little daughter, Mavis. The decorations of the tea table were carried out in a color scheme of mauve and yellow. The guests included Eileen Mulcahy, Patsy Mulcachy, Marjorie Maggs, Edna Craddock, Elsie Craddock, Alma Arsonault, Betsy Arsonault, Dorothy Peebles, Vera Guy, Doreen Guy, Owen and Junior Mulcahy.

• • •

**Birthday Party**

Master Leverne Sands, son of Mr. and Mrs. Mason Sands, Quadra Street, was the guest of honor at a delightful party on his eighth birthday. The tea table, prettily decorated in shades of blue and pink, was centred with a bowl of Spring blossoms in the prevailing colors and lighted by tall, pink tapers. The young guests included Daryl Wille, Ivel Dalziel, Elton Reid, Donald Land, Harry Bickerdike, Alex. Beattie and Viola Sands.

• • •

**Cadboro Bay Club**

Mrs. F. Kent, Cadboro Bay, entertained the Cadboro Bay Bridge Club on Friday evening, this being the final meeting for this season. The first prize was won by Mrs. Kent and the second prize was awarded to Mrs. J. Grattan Jones, while the consolation went to Mrs. L. Vivian. A social timer was spent after the cards and refreshments were served.

• • •

**Entertains Club**

Miss Muriel Carter entertained the members of her bridge club at her home on Burdette Avenue recently, when the prizes were won by Miss Doris Tadman, first; Miss Freda Carter, second; Miss Edna McKenzie, consolation; Among the members present were Misses Eilian Barton, Dorothy Dickson, Madeleine Ross, Lorna Benson, Audrey Sturrock, Kay Burnett, Sheila Sangster and Muriel Carter.

• • •

**Guests Leave**

Mrs. T. H. Burgess, of Vancouver, and Mrs. Harry Fooks, of Agassiz, who have been visiting Mr. and Mrs. Alan M. Morgan, Superior Street, for the past several days, will leave this afternoon for their respective homes on the Mainland.

• • •

**Goes to Ladner**

Mrs. T. W. Peterson, the Uplands, left yesterday morning for Vancouver en route to Ladner, where she will spend several days as the guest of Mr. and Mrs. A. McD. Paterson.

• • •

**Leaves for Japan**

Mr. J. R. Geary, who has been spending the past ten days at the Empress Hotel, left last evening on the Empress of Asia for his home in Tokio.

• • •

**From Winnipeg**

Mrs. Jean Campbell, of Winnipeg, who will act as one of the adjudicators in the musical festival, is staying at the Empress Hotel.

• • •

**Returns From U.B.C.**

Miss Ann Hartley, who has been attending the University of British Columbia, has returned to her home on St. Patrick Street, Oak Bay.

• • •

**Visiting Here**

Mrs. F. G. Crickmay, of Vancouver, is visiting Mr. and Mrs. J. M. Hedley, Belmont Avenue, and will return to her home tomorrow.

## A Dark-Eyed Little Maid

—Photograph by Robert Fort.

This Charming Little Girl Is Marcia Anne, Two Years Old, a Daughter of Mr. and Mrs. Stanley Western, Gorge View Drive.

## Empress Tea Is Well Attended

The afternoon musicales, which are arranged each week in the lounge of the Empress Hotel, continue to attract many guests, and yesterday afternoon almost all the tables had been reserved for tea. The room looked charming with great bowls of wallflowers, tulips and narcissi on the tea tables.

The orchestra, under the direction of Mr. W. Tickle, played a specially attractive programme of classical and popular numbers, which were much enjoyed.

The soloist of the afternoon was Miss Violet Wilson, contralto, whose lovely voice has attracted music lovers whenever she has appeared on the concert platform. Her numbers yesterday included "O My Garden" (Coningsby Clarke); "Melisande In the Wood" (Goetz); "The Birth of Morn," "I Love Thee" (Greig); "Drink to Me Only With Thine Eyes" and "You, Dear, and I" (Coningsby Clarke).

Among those noticed were: Hon. W. L. Walsh, Lieutenant-Governor of Alberta and Mrs. Walsh, Mr. and Mrs. G. M. Billings, Mrs. T. A. Anderson (Winnipeg), Mr. and Mrs. C. P. Hill, Mr. and Mrs. E. Wilson, Miss Sara Spencer, Miss Andrew Gray, Mrs. R. W. Gibson, Mrs. Herbert J. Wilson, Mr. and Mrs. Adamson, Mrs. Henry Mackenzie, Mrs. Johnson, Mrs. R. B. Mosher, Mrs. W. C. Nichol, Mrs. Robert Baird, Mrs. Tillson, Miss Marjorie Judd, Mrs. Stuart Kenning, Mrs. Gordon Kenning, Mrs. M. W. Thomas, Mrs. Kennedy, Mr. and Mrs. G. Langton, Miss Martin, Mrs. P. Nolan, Miss Lee, Mrs. J. C. C. Bremner, Mrs. A. Harris, Mr. Bunting, Miss Dawson, Mrs. John H. Holt, Mrs. E. V. Finland, Mrs. J. K. Hodges, Miss Daisy Lynch, Miss Kathleen Swayne, Miss Sheila McBride, Miss Kathleen Hall, Mrs. Cicerl, Mrs. A. H. Panet, Mr. and Mrs. Welch (Tacoma), Mrs. Fahrni, Mrs. T. A. Anderson, Mrs. Richardson, Mrs. T. Burns, Mrs. N. F. Lougheed, Mrs. J. M. Fowler, Mrs. Pooley, Miss Robins, Mrs. Sydney Oliver and Mrs. Babbington.

### Colquitz

Mrs. R. Evitt arrived here on Wednesday from Chelan, Wash., and is visiting her father, Mr. C. L. Griffin, and Mrs. Griffin, Wilkinson Road.

• • •

Mrs. Bendixon, of Vancouver, is visiting her brother-in-law and sister, Mr. and Mrs. T. Williamson, Wilkinson Road.

• • •

Mrs. Mackay, of Wilkinson Road, who has been ill for some time, is now a patient in the Saanich Health Centre Nursing Home.

• • •

An enjoyable afternoon was spent on Thursday at the bridge tea which was held in the Strawberry Vale Institute Hall. A home-cooking stall as usual proved very successful and tea was served by members of the Institute. The bridge prizes were won by Mrs. Austin and Mrs. Harper.

• • •

Mr. and Mrs. S. Godfrey, of Calgary, who have been visiting Lieutenant-Colonel and Mrs. C. Bryan, Millar Avenue, have left for Vancouver, where they intend to make their home.

## I.O.D.E. Activities

**Municipal Chapter**

The Municipal Chapter will meet on Thursday, at 2 o'clock, at headquarters.

**M. R. Robertson Chapter**

The regular business meeting of the Margaret Rocke Robertson Chapter will be held tomorrow afternoon at 5:05 o'clock, at headquarters.

### Nanaimo

A surprise visit was made to the home of Mrs. William Hancock, Gillespie Street, when thirty of her friends paid her a visit on the occasion of her birthday. The evening was spent in games, music and contests.

### Duncan

Mrs. W. E. Corfield and her two children have just returned from a three weeks' visit to Courtenay, as the guests of her brother-in-law and sister, Mr. and Mrs. G. T. Corfield.

• • •

Mr. and Mrs. Harold Dove, of Courtenay, are spending the week-end with Mr. and Mrs. D. D. Dove.

• • •

Mr. and Mrs. Harry Fox have as their guest, Mrs. Percy Fox, of Vancouver

## Assistance Given By Hospital Society

CHEMAINUS, April 23. — The Women's Auxiliary to the Chemainus General Hospital held its regular meeting on April 20, the president, Mrs. J. C. Adam, in the chair. Mrs. Adam commented on the splendid work and co-operation of the W.A. members for the hospital dance held recently. The net proceeds of the dance to date are $220. The W.A. appreciated the monetary aid given by "The Comets," who staged a special performance of their sketch, "O Yeah," in aid of the hospital. The latter sum was put towards buying the doctors' scales, for the use of the general public. A large collection of books and games was taken to the hospital on the day of the meeting. Mrs. E. T. Koch and Mrs. O. Hall will be the visiting committee for May. Tea hostesses for the afternoon were Mrs. Clement and Mrs. Clegg.

## JUBILEE NURSES WILL GRADUATE

**Premier and Mayor to Address Class of 1932 at Exercises on May 5**

The Hon. Dr. S. F. Tolmie, Premier of British Columbia, and Mayor Leeming will address the graduates of the Jubilee Hospital training class of 1932 at the graduation exercises, to be held at the First United Church on Thursday, May 5. Thirty-seven girls will receive their diplomas and badges, the president of the hospital board of directors, H. H. Shandley, to award the former, and Miss A. F. Mitchell, director of nursing, to confer the latter.

The following special awards will be made:

Presentation of "Robert S. Day Memorial" scholarship, Mrs. R. S. Day; presentation of scholarships, S. J. Drake, chairman, training school committee; presentation of bursary, Miss Meta Hodge, R.N., president, Graduate Nurses' Association; prize, for highest marks in examination on communicable diseases; prize, Dr. Hermann M. Robertson, for highest marks in examination on general surgery; prize, Dr. E. W. Boak, for highest marks in examination on gynaecology; prize, Dr. D. M. Baillie, for highest marks in examination on medicine; prize, Dr. A. B. Nash, for highest marks in examination on pediatrics.

The proceedings will open with an invocation by Rev. Dr. W. G. Wilson and a solo by Mrs. Thomas R. Bowden. The following nurses will graduate:

Margaret Dorothy Burtch, Lena M. Blomberg; Evangeline Margaret Pease, Edith Cunningham, Jessie Theresa Stelmock, Inez Garland Facey; Edna Elizabeth Rossiter, Anna Margaret Field, Norma Jean Richardson, Eva May Moody, Emma Elizabeth Braund, Kathleen Moore, Theophila Dorothy Green, Gwendoolyn M. Smith, Florence Isabel Goward, Elizabeth Taylor, Eleanor Sadler Dempsey, Mary Agnes Clarke, Dorothy Therza Corbie, Jean Margaret Blake, Joyce Harriet Collett, Leona Marie Chase, Eleanor Blanche Schroeder, Mary B. Cummings, Anna Mildred Laidlaw, Barbara Grant, Mary Forbes Clement, Violet Muriel Porter, Florence Lindsay Ferguson, Jean Stewart, Winnifred Reid Travis, Naeta Viola Waind, Grace Mary Ida Beech, Varna Eileen Taylor, Mildred Marie Wilson, Constance M. Todd and Ruth Joyce Young.

## FASHION FLASHES

By ALICE ALDEN

Just right is a suit of black crepe with a short double-breasted jacket with triple capes at the shoulders and three-quarter sleeves. The blouse is of Venise lace and has a high rounded neckline, a jabot and sleeves finished with a wide soft frill.

• • •

Shoulders are back since they have assumed such importance in the decolletage of the evening frock. A frock of black lace net in a floral design has huge crestlike ruffles of red velvet on each shoulder. These stand up and give height and slenderness to the figure.

• • •

Hatpins are thrust into the fashion news again. A smart woman wears a black satin toque ornamented only with a hatpin with a large smoky pearl top and matching a pair of button earrings.

• • •

Metals are rising since they appear in the form of ring fastenings on the shoulders of many coats. A coat of blue homespun fastens on one shoulder with huge rings of nickel, while another coat, a brown woolen, has flat gold-finished metal buttons and a gold chain belt.

• • •

Crepe romain remains one of the most popular materials season after season. A delightful new frock has a bodice of white romain that is joined to the skirt of black romain in a pointed line. It has a jacket of black romain embroidered with motifs of white beads.

• • •

The lady of the camelias would rejoice to see the popularity of that flower everywhere. New is a simple black evening frock with an off-shoulder neckline that develops into a cape in back. It is trimmed at the waist with one large white velvet gardenia and is accompanied by a matching bag of black velvet, also ornamented with a flat white velvet gardenia.

• • •

The woman in white will be in her element in the Southland this year, since white clothes for Winter resort wear are nicer than ever. Just grand is a coat of white silky tweed fashioned with dolman sleeves and trimmed with a huge collar and deep cuffs of white caracul.

The Tiger, a famous battle cruiser which took part in the battle of Jutland, is to be scrapped at Inverkeiting, Scotland.

## CONCERT AT BELMONT

An enjoyable concert was held in the Belmont United Church on Friday evening, when piano solos were played by Miss May Hick; vocal solos rendered by Mrs. Kemsley, Miss Hick, Mrs. Discombe, Mrs. A. Dowell and Mr. F. Glendinning; recitations given by Miss A. Nixon, Miss K. Craig, Mr. H. H. Hollins and Mr. J. Walker and a group of monologues by Mr. B. Lilley. Rev. James Hood acted as chairman. Mr. Emery moved a vote of thanks to those taking part in the programme and the C.G.I.T. had charge of a candy stall.

Nearly 300,000 people are now living in chain apartments erected by the municipality of Vienna, Austria.


Beach HOTEL
SEA & SKY (VICTORIA) B.C.
The New Hotel
Weekly Winter Rates
Every Room With Bath, Telephone

Pantorium DYE WORKS of Canada, Limited
Fort and Quadra
Empire 7158
Spradlie's Permacest Mothproofing
Leather Shoes and Coats Dyed Any Color

Furniture
For Four-Room Cottage
LESS THAN $475
We can supply you with furniture on terms as easy as renting, and you have something in the end.
Standard Furniture
719 YATES STREET

GRAND MEETING PLACE
Gordon Building
739 Yates Street
Beautiful hall with good piano, 300 chairs, hardwood polished floor. Lovely place for parties of all kinds.
EVENING - - - - $7.50
AFTERNOON - - - $5.00
THE GRIFFITH CO.
613 View Street Phone E 7181

James Bay Hotel
ON GOVERNMENT ST.
Close to Sea and Park
Very Moderate Rates by Day, Week or Month.

WATER WAVING
In Bobbed Or LONG HAIR
By "Above the Average Operators"
FIRTH BROTHERS 635 FORT STREET
Opposite The Times

SUPERFLUOUS HAIR

DOES THIS SERIOUS HANDICAP MAR YOUR BEAUTY? WHY SUFFER THE EMBARRASSMENT ANY LONGER
When it can be scientifically, painlessly and permanently removed at comparatively small cost?
MARTON DERMIC LABORATORIES
612 and 613 Sayward Bldg.
Phone E 7644
Without obligation, please send copy of booklet, "Permanent Freedom From Unwanted Hair."
NAME .....
ADDRESS .....

1212 DOUGLAS STREET PHONE E 1623
20th Anniversary
. . . It's Not Only the Amazingly Reduced Prices
. . . It's the Outstanding Fineness and QUALITY That Make This Birthday Sale So Very Important

WE can't emphasize the fact too strongly. We're not just offering low price alone . . . we're offering the QUALITY which means extra wear and extra smartness. These are the BETTER fashions. They have that sought-after air of individuality and distinction which proceeds from FINENESS. Coats, dresses, suits, millinery, fur coats, scarves and jacquettes, knitted sports wear . . . all deeply reduced for this big sale event. Every garment has been marked to give you truly MEMORABLE value.
Should you wish to pay in convenient amounts, our Budget Payment Plan is at your disposal.
Mallek's LIMITED
Women's Ready-to-Wear, MILLINERY and FURS

Every Morning, 9 Till 10 o'Clock, Without Appointment

Permanent Wave Special - $5.75
Including Cut, Shampoo and Finger Wave
Also Every Morning, 9 Till 10 o'Clock
Marcel or Finger Wave.....50¢
With Shampoo .....75¢
Facial .....75¢
MAISON TYRRELL PARLORS
At D. Spencer Limited Phone E 4141

Executors' Liquidating SALE

WALDEMAR KNIVES
Very neat size. Different styles of engraving. Loop at the top. Reg. $2.00. Your choice... 95c

TEA SET—QUEEN ANNE
Fine English-made set in the Queen Anne design. One only. Regular $44.00. Sale ..... $27.50

TEAPOTS—INDIVIDUAL
A China Teapot, large size; painted design. Executors' Sale, each. 30c

BOUDOIR LAMP
Fancy colored base, push socket, silk cord, fitted with plug and red shade. Regular $3.50. Sale ..... $1.49

ELGIN WATCHES
For ladies or gentlemen. All styles and all sizes.
Reg. $20.00. Sale.....$9.95
Reg. $30.00. Sale.....$14.95
Reg. $50.00. Sale.....$24.95
Reg. $80.00. Sale.....$39.95

SHEFFIELD REPRODUCTIONS
All our Sheffield Reproductions are on sale just the same as all other lines in the store. Call in and see for yourself.
For extraordinary bargains taken from different departments of the store see our Third Window on View Street

DIAMOND RINGS
Single Stone Diamond Rings, steel blue white mounted in 14k and 18k settings.
Reg. $20.00. Sale ..... $9.95
Reg. $25.00. Sale ..... $14.95
Reg. $100.00. Sale ..... $69.50
Others Up

CRYSTAL NECKLETS
A few only, Real Rock Crystal Necklets, melon or orange cut. Extra fine safety clasp. Regular $5.00. Sale..... $1.49
The sale price is the lowest ever heard of in Canada. If you were in the jewelry business you could not buy one of these strings wholesale at this price.

COLORED BEAD NECKLETS
All colors and sizes. Your choice ..... 50c

LADIES' WRIST WATCHES
Choice of three styles; 15 jewels, in white color. Fully guaranteed. Reg. $12.00. Sale ..... $5.95

TEAPOT STANDS
E.P.N.S. Teapot Stands, English make.
Reg. $1.00. Sale ..... 59c
Reg. $2.00. Sale ..... 99c

BOYS' POCKET WATCHES
15 Ruby jewel, 16 size, solid nickel case and jointed. Fully guaranteed. Executors' Sale Price... $4.95
This Is a Real Bargain

CARVERS
2-Piece Carving Set, Sheffield make. Sale, set ..... 95c
2-Piece Carving Set, stainless and Sheffield make. Sale Price, set ..... $1.45

CHINESE ROCK VASES
These Vases are of a very useful size and are hand made. Bright colors and wonderful value at Executors' Sale Price, each..... 95c

TOILETWARE SET
34-Piece, Holmes & Edwards' best quality. Regular. $53.00. Sale ..... $24.95

Mitchell & Duncan, Limited
Horace Dorer in Charge JEWELERS Corner Government and View

# *White Wolf Story Reveals Religious Status of Turkey*

## Republican Revolution of 1922, That Turned Turkey Westward and Divorced State From Moslem Faith, Has Given Unusual Opportunities to Christian Missionaries

By REV. DR. J. K. UNSWORTH

DURING the Great War Envers Pasha, then Minister of War in Turkey, sent out to the army a prayer for use by the soldiers invoking the aid of the White Wolf, a pre-Islamic war god of the Turks. The gesture was aimed to stimulate patriotism. But it meant more. It was prophetic of the new Turkey that would rise with the revolution of 1922 and disestablish the Islamic religion as being a hindrance to the creative nationalism of the new republic.

Nowadays on the stamps and paper currency the White Wolf has reappeared, and the story has been introduced into school reading books. This has not led to any worship of the legendary wolf, but it has, as the current issue of The International Review of Missions points out, increased the tendency to disparage all religion as myth and legend and to concentrate upon developing nationalism. In the wake of the French example, this journal states, there is in Turkey much belief in the reign of common sense and the advantage of the abolition of Moslem superstition.

This does not mean, however, that Turkey is anti-religious, like its northern neighbor, Russia. The mosques are supported at Government expense, and the Koran has been translated into Turkish. And there is absolute religious freedom. But the new order stands for the complete separation of church and state, and is determined to keep the priest out of politics.

### STARTLING CHANGES

If Turkey may be said to have any state religion, it is nationalism. This mighty spirit has turned Turkey upside down in a series of startling changes that have not been equalled within the last ten years in any country in the world. Nationalism deposed the Sultan because he was believed to be under European influence, while the Caliph was sent about his business because he was thought to be under Arab influence. Dervish orders were disbanded because they were suspected of disloyalty. There was a distinct break with pan-Islam and the Arab connection and a definite turning towards the West.

Other changes just as radical took place over night. The old code, that was based on religion, gave way to the Swiss civil code, the German commercial code, and the Italian criminal code. The calendar of the Hegira, whose year one was that of the flight of Mohammed, was replaced by the Gregorian, so that the present year in Turkey is 1932, and not 1348. The old Arabic numerals were replaced by the European, polygamy was abolished, and Western music and sports were promoted—all in order to turn the thoughts of the nation westward and away from the East.

In this general upset, religion was bound to be badly bumped. The close connection between the Sultan and the Moslem faith that prevailed in the old regime was cut when the republic voted out the caliphate and abolished the Sheik-ul-Islam, a sort of political Archbishop of Canterbury. Shariat, the Islamic law, went by the board, every Moslem theological school was closed, and dervish orders were suppressed. Instead of taking oath on the Koran, a man now swears on his honor. To cap all, in 1928 the mention of Islam as the state religion was removed from the constitution. Now that the study of Arabic in the schools is prohibited a generation is growing up that cannot read the Koran in the original, and with the abolition of the theological schools no new religious teachers are being produced. Islam, therefore, grows weaker every year, while there is a greater tendency towards the study of other religions.

### EFFECT ON MISSIONS

The torrent of nationalism that disfranchised Turkey's traditional faith nearly swept Christian missions out of the land. The acvitities of the American Board of Foreign Missions, the one great mission in Turkey, had been largely among the non-Moslem elements of the population, and with the removal of all Greeks and Armenians from the whole country outside of Constantinople, the mission had to redefine its field and purpose. It squared itself to finding points of contact with the Turks and presenting to them the message of Christ.

The opportunities of this service are much restricted. The truths of Christianity can be taught only to Christians. No non-Christian may be taught it in a mission school, nor may a non-Christian attend service there. Legally there is freedom of conversion; it is no longer a crime for a Moslem to become a Christian. But an intense national consciousness and a nervousness regarding foreigners and foreign aggression practically inhibit it.

Despite these handicaps, missionaries, who are identifying themselves with Turkey's aims, find, according to the journal mentioned, that they have chances of service as never before. Their schools are full of Turks, their hospitals are ministering to Turks, and their presses are turning out material for Turks to read. Through the co-operation of the British and American Bible societies the four Gospels and the Acts have been published, and the Psalms are coming out soon.

There is no ban on the Bible. On the contrary, it is being freely sold everywhere to a people who are ambitious of literacy. All these are printed in the new latinized script, so that the plain man can understand without difficulty. Notable among other publications is a family magazine, "Muhit," produced jointly by Turks and Americans, upholding ethical ideals in their bearing on different aspects of life. This last has been placed by the educational department of the Government in public reading-rooms and school libraries.

### PENETRATION BY LOVE

The missionaries are giving great aid in rural upbuilding, a timely contribution in a country where there are only five cities that have more than 50,000 of a population. The problem before the missionary is stated to be "not only to be trained in the latest technique of his field, but also to live a life of such self-forgetfulness that his Turkish colleagues will see that there is something in his life that the new Turkey needs." Missionaries apparently expect to make their impact upon Turkey by deeds rather than words.

As one of them has written: "When our lives are transparent enough to show Christ's spirit, then the request for that life-giving power will come."

The present Christian opportunity therefore, in Turkey seems to be that of penetration by the life of love rather than by instruction in doctrine.

## *Military Activities*

### 5TH (B.C.) COAST BRIGADE, C.A.

Brigade Orders by Lieut.-Colonel T. B. Monk, V.D., commanding 5th (B.C.) Coast Brigade, C.A. April 19, 1932.

Duties for week ending April 30, 1932.—Orderly officer, 2nd Lieut. C. W. Barker; next for duty, Lieut. G. B. Monk. Orderly sergeant, Sergeant W. G. Easson; next for duty, Sergeant J. Quayle.

Parades.—All units of the Brigade will parade under their respective Battery Commanders on Tuesday, April 26, 1932. Fall in at 7:55 p.m. Dress, blue patrols and breeches. May 3, 1932, inspection by Commanding Officer. The Brigade will parade on Tuesday, May 3, 1932. Fall in at 7:55 p.m. Dress, blue patrols and breeches. Band will attend.

Annual Inspection.—The D.O.C. M.D. 11 will inspect the Brigade on Tuesday, May 3, 1932. Fall in 7:55 p.m. Dress, blue patrols and breeches.

Officers' Mess Meeting. — The monthly meeting of the officers' mess will be held in the mess on Friday, May 27, 1932, at 8 p.m. Dress, blue patrols.

S. R. BOWDEN,
Captain and Adjutant.
5th (B.C.) Coast Brigade, C.A.

### CANADIAN SCOTTISH REGT.

Battalion Orders by Lieut.-Colonel Brooke Stephenson, commanding 1st Battalion 16th (C.E.F.) the Canadian Scottish Regiment, Victoria, B.C., April 25, 1932.

Duties.—Orderly duties for week ending May 2 will be as follows: Orderly officer, Lieut. T. H. Woolison; orderly sergeant, Sergt. P. S. White; orderly corporal, Corpl. G. H. Skinner. Next for duty week ending May 9: Orderly officer, Lieut. W. B. Lambert; orderly sergeant, Sergt. S. W. Henderson; orderly corporal, A.-Cpl. R. Halls.

Parades.—The Battalion will parade as follows: Monday, April 25, at 8 p.m.; dress, drill order. Thursday, April 29, at 8 p.m.; dress, optional.

Training.—Monday, April 25, 8 p.m., fall in: 8:10 p.m., O.C.'s inspection; 8:25 to 9:30 p.m., under Battalion arrangements; company and platoon drill.

Sword Drill.—The Officer Commanding directs every officer to make himself thoroughly familiar with sword drill. A diagram of movements has been placed in the orderly room and an inspection of officers will take place prior to the inspection of the unit by the District Officer Commanding.

Attestations.—1402 Pte. R. McRimmon, "C" Coy., 14-4-43; 1403 Pte. R. A. Wilcock, "B" Coy, 18-4-32.

Promotions.—1216 Pte. S. Normington, "B" Coy., to be corporal, effective 18-4-32.

Discharges.—1132 Pte. D. K. Overton, "A" Coy., 18-4-32.

Leave of Absence.—The Officer Commanding has granted leave of absence to the undermentioned for the period of one month from 15-4-32: 444 C.S.M. J. Robertson, "A" Coy.

Examination Results.—The following are results of examinations (Prov. School of Infantry), Victoria, 16-2-32 (theoretical portion): 2nd Lieut. G. Paradise to write map reading for lieutenant. The following are the results of a supplementary examination (Inf.) held at Esquimalt, B.C., 29-3-32: 2nd Lieut. J. S. Craig passed tactics. Now fully qualified for lieutenant.

R. B. MATHEWS,
Captain and Adjutant.
1st Bn. 16th (C.E.F.) Canadian Scottish Regiment.

### 11TH FORTRESS SIGNAL CO., C. C. S.

Orders by Capt. B. Gwynne, O.C.

For the duration of the preclassification period in L.T. the unit will parade on Tuesdays and Thursdays at 8 p.m.. Prompt and regular attendance is essential. The instruction covers a wide field and review is impossible in the period at disposal.

Next lecture will be on the message form and the organization of company exchanges.

B. GWYNNE, Captain.
11th Fortress Signal Co., C.C.S.

### "A" CO. 11TH MACHINE GUN BATTALION, C.M.G.C.

Parades.—The Company will parade at the Armories on Tuesday, April 26, 1932, at 8 p.m. Dress, drill order.

W. A. R. HADLEY, Major,
Officer Commanding.

### CANADIAN ENGINEERS

Part (1) Orders, week ending April 29, No. 28, by Captain J. H. McIntosh, Canadian Engineers, Officer Commanding 17th Fortress Company, Canadian Engineers, Esquimalt, B.C.

Parades—The 17th Fortress Company C.E. will parade at Company Headquarters on Friday, April 29, 1932, at 7:45 p.m.; 8 p.m. to 10 p.m., Defence Light Run at Navy Yard and Rodd Hill. To operate at Navy Yard—Section No. 1. To operate at Rodd Hill—Section No. 2.

Duties—To be Orderly Sergeant for ensuing week, Sergt. F. Sinnott, C.E.

Strength increase—Added to the strength of the 17th Fortress Company as from 22-4-32, Sapper A. Thomas, C.E.

J. H. McINTOSH,
Captain, C.E.
O.C. 17th Fortress Company, Canadian Engineers, Esquimalt, B.C.

### 11th MAINTENANCE CO., C.A.S.C.

Company orders—The Company will parade on Tuesday, April 26, 1932, at the Armories, at 8 p.m. Dress: Drill order.

H. L. ROSE, Captain.
Officer Commanding.


## THROAT SORE . . . LOST VOICE

Toronto, Ont.—"For about eight years I was subject to laryngitis. My throat would get very sore and I would lose my voice, especially in winter when the weather was cold and disagreeable," said Mrs. A. McDonald of 28 McMurrich St. "I doctored, with little relief until I began taking **Dr. Pierce's Golden Medical Discovery** and it has so completely relieved me of this trouble that I scarcely ever have a sore throat or suffer in any such way. The Discovery is worth its weight in gold to me."

All druggists. Fluid or tablets.



Hudson's Bay Company.
INCORPORATED 2ND MAY 1670.

## Manfield Brogue Oxfords for Men

A Serviceable Shoe of expert construction and smartly styled. Manfield quality and workmanship always mean long wear and lasting comfort—plus style. Black or brown calf.

**$10**

—Main Floor, HBC



Hudson's Bay Company.
INCORPORATED 2ND MAY 1670.

## Fur Storage

In our Cold Air Refrigerated Storage Vaults there is an even temperature maintained of 30 degrees, making it impossible for the moth larvae to develop or moths to live. No other kind of storage gives you this guaranteed protection for your furs.

Before placing furs in our storage vaults, furs are thoroughly cleaned by compressed air, which cleans out all dirt and foreign matter. The usual method of cleaning furs is by beating with canes. This breaks the guard hair and reduces the life of your furs. Our Fur Storage insures your furs against moth, heat, fire, theft and deterioration.

### Lower Prices Now for Remodelling

It is good business to have your furs thoroughly examined and all repairs effected, or remodelling done during the Summer months. Lower prices prevail during this period, and your furs will be ready in the Fall.

Expert workers and modern machinery, under the direction of an expert cutter and designer, insure first-class work at a moderate cost.

We Invite Your Inspection of Our Modern Storage Vaults. Inquire at the Fur Department, Second Floor.


## LOVELY KASHMIR SHOWN IN FILM

### Captain John B. Noel to Tell Story of Mt. Everest Expedition Here

Among the films to be shown by Captain John B. Noel, F.R.G.S., when he gives the story of the Mount Everest expedition of 1924 this week at the Crystal Garden, will be some of the Valley of Kashmir, "land of idealistic and poetic beauty," recently much in the limelight by reason of Moslem unrest and dissatisfaction with the ruling Hindu prince and the resultant rioting and intervention by British troops. Although order has been restored and Kashmir is no longer front-page news, it continues to hold its romantic interest and the public on Tuesday and Wednesday evenings at the Crystal Garden will hear and see much to verify all that travelers have written about its charms.

Captain Noel is visiting Canada at the invitation of the National Council of Education and is showing two films and a series of beautifully colored "stills" showing the glory of the Himalayas, the "Epic of Mount Everest" and "Kashmir."

Everest has a kind of personal association with Victoria, for a Canadian engineer, E. O. Wheeler, son of A. O. Wheeler, of Sidney (who is honorary president of the Alpine Club of Canada), was with the first Everest expedition, and produced one of the best photographic surveys ever yet made of any mountain.

Captain Noel will reach the city tomorrow and during his visit here will address special meetings for schools.

Barber (to customer): "How does the haircut suit you?"

Customer (absent - mindedly): "The hair is altogether too short. A little longer, please."

An enthusiastic golfer and an ardent disciple of Isaak Walton in a local business office were discussing "prospects" in the light of weather probabilities.

The Golfer—Well, it looks as if we will be on the links by Saturday.

The Angler—I'm certainly going to the trout stream.

The Golfer—What about the season?

The Angler—Oh, I can see them, anyway.


Hudson's Bay Company.
INCORPORATED 2ND MAY 1670.

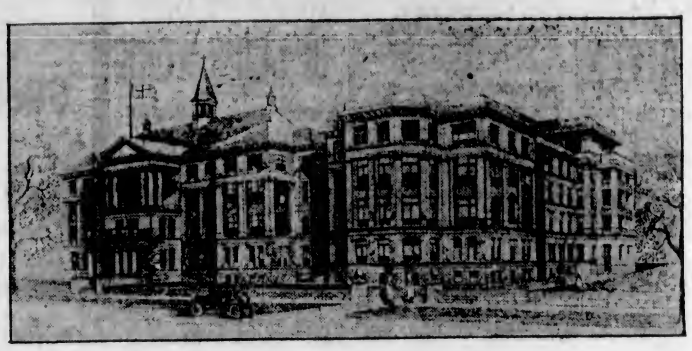

## St. Joseph's Hospital Chooses NORGE

In an institution like St. Joseph's Hospital equipment must necessarily be of the most dependable kind—the most efficient obtainable. When it came to deciding upon electrical refrigerators, after careful thought and consideration, St. Joseph's Hospital had no hesitation in choosing NORGE. We have already delivered four Norge refrigerators to the hospital and more are to follow.

**Priced From 195.00 Up**

the New 1932 Norge Models stand unrivaled as one of the best refrigerator values in Canada today. It is a quality refrigerator through and through, and features the exclusive ROLLATOR.

Easy Terms From

**10.00 Down**

$8.00 Per Month

This Unsolicited Testimonial Speaks for Itself

"We are pleased to take this opportunity of putting in writing our satisfaction with the Norge we have had in use for about a year. We have not had to register one complaint in its service, and feel sure those that are to be delivered will prove equally satisfactory."

Very truly yours,
ST. JOSEPH'S HOSPITAL
(Signed) Per Sister M. Ludovic,
Superior.

—Third Floor, HBC

## Drug Sundries Specially Priced at 9c to 99c

| | | | |
|---|---|---|---|
| 10c Palmolive Beads, 2 for | 9c | 75c Coty's Face Powder | 59c |
| 25c Pond's Tissues. Assorted colors | 19c | 75c Kruschen Salts | 69c |
| 35c Lysol for | 29c | $1.00 Eno's Fruit Salt | 79c |
| 50c Pepsodent Tooth Paste for | 39c | 12 Large Cakes Bath Soap | 89c |
| 60c Hospital Cotton, 1-lb. roll | 49c | $1.00 Evening in Paris Face Powder; 50c Evening in Paris Perfume 2 for | 99c |

—Main Floor, HBC

Phone. It's Quick! Free Delivery
HBC SERVICE GROCERIES
Empire 7111

MONDAY'S BARGAINS

LOGANBERRIES
Saanich Brand, No. 2 tins, 3 for ... 55¢

PICKLES
Fraser Valley Brand Sweet Mixed and Sweet Mustard. Large bottle. Special, 33¢

SPRING CABBAGE
Each ... 10¢

DEMONSTRATION OVALTINE
Per tin ... 50¢, 75¢ and ... $1.25
Each purchase entitles you to one Orphan Annie Mug. See demonstrator for particulars.

VINEGAR
Heinz Pure Malt, White Wine or Cider, 32-oz. bottle ... 32¢

GRAPEFRUIT
Seedless Californian at 6 for ... 25¢

HONEY DOUGHNUTS
Per doz. ... 25¢

PEANUT BUTTER
2 lbs. for ... 25¢
Per jar ... 18¢ and 25¢

COMBINATION SPECIAL
1 lb. Ayrshire Ham or Roll and 1 dozen Extra Eggs for ... 45¢

HBC GROCETERIA
CARRY AND SAVE

Jameson's (Victoria) Superior Coffee, 1 lb. for 35¢
Pearl Naptha Soap, 9 bars for ... 25¢ (Limit 9 bars)
Australian Lunch Tongue, No. 1 tin ... 24¢
H B C Tea, No. 1 Ceylon Pekoe, per lb. ... 25¢
4 lbs. for ... 95¢
Beekist Pure Honey, No. 2½ tin ... 25¢ (Limit 2 tins)
King-Beach Jams. Strawberry, Raspberry, 40-oz. jar ... 33¢
Quick Quaker Oats. Large packet ... 18¢
Large packet with china for ... 27¢
Broder's Tomato Juice, 1's, 2 tins for ... 15¢
Knorr's Soup Rolls, 3 rolls for ... 25¢
Clark's Ketchup, bot., 15¢
Aylmer Choice Corn, No. 1 tins, 2 tins for ... 13¢
Tender Cut Macaroni, 2-lb. bag for ... 15¢
Chateau and Kraft Cheese, ½-lb. packets (limit 2 packets), 2 pkts. for 25¢

—Quality Food Market, Lower Main Floor, HBC

## For Afternoon Teas and Bridges

New Frocks and Jacket Frocks in Dull Crepes, Polka Dots and Gay Prints.

It's a pleasure this season to be able to offer such lovely Frocks at appreciably lower prices. You'll find it a pleasure, too, when you choose from this interesting assortment, which includes dull crepes, polka dots, gay prints and laces. The lines are of the smart figure-moulding type and include the cleverly designed "Graceline" Frocks. There are the straight-line styles, flaring softly below the knees, and some specially proportioned for the shorter or stouter woman.

**19.75 and 25.00**

## 200 Women's Print Frocks

Ten neat styles in Printed Home Frocks, sleeveless and half sleeves. Figured polka dot patterns with broadcloth and contrast trims. All guaranteed tubfast. Sizes 14 to 52 ...

**85c**

—Second Floor, HBC

## Unsurpassed Beauty Parlor Service

We are here to help you with your problems concerning the care of hair or complexion. We carry a complete line of the finest Hair Goods and Cosmetics.

MORNING SPECIALS FOR MONDAY AND TUESDAY

Marcel ... 50¢
Finger Wave ... 50¢
Water Wave ... 50¢

We Sell and Apply Notox

—Mezzanine Floor, HBC

## Gold Edge Playing Cards

Regular $1.00 for

**79c**

Congress and Waddington Playing Cards of high quality in a variety of smart designs and colorings, all with heavy gold edges.

—Main Floor, HBC

# Vancouver Island

## HEALTH CENTRE REPORTS GIVEN

### Cowichan Nurses Do Good Work in District—Officers Elected

DUNCAN, April 23.—The twelfth annual meeting of Cowichan Health Centre was held in the I.O.O.F. Hall on Friday afternoon, Mrs. George Owens presided.

Interest in the work was evidenced by a good attendance, amongst the number being the provincial officer of health, Dr. H. E. Young and Mrs. Young; Y. Birley, representing North Cowichan municipal council; Mrs. Dawson-Thomas, Cowichan Chapter, I.O.D.E.; Mrs. J. Mottishaw, Duncan Consolidated School Board; Mrs. E. G. Sanford, Mrs. R. A. Thorpe and Mrs. Langlois, Girl Guides committee.

Mrs. Owens, in her presidential report, referred to the excellent work of the nursing staff, the co-operation of the medical men of the district, the different organizations, the press and the general public. Reference was made to the great loss sustained in the removal of Mrs. Moss, who has been president since the organization was started in 1920.

The secretary expressed the appreciation of the committee to Mrs. Owens for her leadership since the resignation of Mrs. Moss. Mrs. L. F. Solly presented Mrs. Owens with a bouquet of flowers. Regrets at their inability to attend the meeting were received from Mrs. Moss, Mrs. C. F. Davie, Dr. G. W. Bissett, Dr. H. N. Watson, C. Bradshaw, local representative of the Metropolitan Insurance Company.

**NURSES' REPORT**

Miss B. Jenkins, R.N., supervisor of the nursing service, gave a most interesting report of the work of the nurses, in the large area of 600 square miles which they serve. Mrs. T. Pitt, honorary treasurer, read the financial statement, itemizing the receipts and expenditures. Miss V. Miller, R.N., who is in charge of the work at Lake Cowichan district, spoke of her duties there, describing her living quarters, clinic room and her daily routine. This work was begun during the past year and is much appreciated by the people of that district. Dr. Young, in a brief address, reviewed the work accomplished by the Health Centre, stating that in his department Cowichan Centre was used as an example to other districts. Dr. Young reminded the audience that all were responsible for the health work equally with the executive. Archdeacon H. A. Collison congratulated the committee on their successful work, which he considered most important, and assured them of his continued co-operation.

**INDIAN DEPARTMENT**

Regret was expressed at the removal of the nurse from the Indian reservation, and Mrs. G. A. Tisdall and Mrs. T. C. Robson will interview the Indian medical officer, Dr. Bissett, and the City Council with reference to bringing the matter of nursing service before the Indian Department. Dr. Young presided for the election of the executive committee. Those elected were: From city of Duncan, Mesdames T. Pitt, R. C. Macgregor and H. F. Prevost; North Cowichan, Mesdames Solly, Tisdall, Robson and Miss B. Foster; South Cowichan, Mesdames Owens, C. Wace, B. A. McMillan and F. Gannon.

**OFFICERS ELECTED**

Officers elected were: President, Mrs. Tisdall; first vice-president, Mrs. Owens; second vice-president, Miss Foster; secretary, Mrs. Robson; treasurer, Mrs. Pitt; members of general committee, Mesdames Brettingham, F. G. Christmas, E. W. Carr-Hilton, R. H. Whidden, C. F. Davie, T. Giles, W. Doidge, T. P. Barry, H. B. Hayward, J. Highsted, A. Goddard, J. Mottishaw, F. S Leather, W. M. Cook, R. Robinson, C. G. Cheeke and Miss M. E. Wilson. A. R. Wilson was thanked for again auditing the books.

## *Run Cowichan in Exceptionally High Water for Season*

DUNCAN, April 23. — The first canoe trip down the Cowichan River this season was made on Thursday by T. A. Havemeyer and party. The Indian guides, Billy Thorne and Big Joe, say they have never made the trip when the water was so high, which made the trip, always a very beautiful one, unusually interesting and exciting.

## VOICES PRAISE OF CHOIR WORK

### Nanaimo Music Festival Adjudicator Says Standard of Singing High

NANAIMO, April 23.—Yesterday's sessions of the Upper Island Musical Festival again drew crowds. In the afternoon session, which was devoted to school choirs and girls' choirs under nineteen, every seat in the auditorium was taken. The high standard of the singing of the choirs received praise from the adjudicator, Arthur Collingwood, F.R.C.O., who said the school choirs were doing excellent work.

The results of the morning and evening session follow:

Vocal solo, boys or girls under 11 years, twelve competing—1, W. Van Norman, Duncan, 86; 2, Peggy Arnett, Nanaimo, 85; 3, Peggy Dean, Nanaimo, 84.

Pianoforte solo, under 19 years—1, Irene Bratt, Nanaimo, 80; 2, Robert Lang, Chemainus, 78.

Vocal duet, boys, girls, or boy and girl, under 15, six competing — 1, Kathleen Johnson and Katie Manson, Nanaimo, 85; 2, Edmund McGienen and George Chapman, Nanaimo, 84; 3, Lilian and Elsie Forrester, Qualicum, and Bryan Hansen and James Spencer, Alberni, tied.

Pianoforte solo, under 16 years, four competing—1, Doris McDonald, Courtenay, 91; 2, Marjorie Biscoe, Courtenay, 83.

Parent-Teacher Association Challenge Shield, public schools, grades 1 and 2, action song—1, South Ward School, Miss Esther Preston, conductor, 83; 2, North Ward School, Miss Helen Dailey, conductor, 81.

Nanaimo Electric Light Company Shield, public schools, grades 3 and 4—1, Courtenay, Miss Florence Olsen, teacher, 169; 2, Harewood School, Miss Edith Jessop, teacher, 168; 3, Cumberland, Mrs. M. B. Tribe, teacher, 164.

Canadian Collieries (D.) Ltd. Challenge Shield, public schools, grades 7 and 8—1, John Shaw School, Miss Elsie Pearson, teacher, 180.

Ryan Company Challenge Shield, public schools or other choirs, girls under 15 years — 1, St. Andrew's United, Nanaimo, Andrew Dunsmore, teacher, 172; 2, Cumberland, Mrs. M. B. Tribe, teacher, 171; 3, Harewood, Miss Violet Wilson, teacher, 169.

Western Fuel Corporation (D.) Ltd. Challenge Shield, public schools or other groups, boys — 1, John Shaw School, Mrs. H. C. Anderson, teacher, 178.

Western Fuel Corporation (D.) Ltd. Challenge Shield, girls' choirs, under 19 years—1, Mrs. Brankston's Choir, Nanaimo, 181. This choir also took the shield for highest marks in their class, 2, Mrs. Tribe's Choir, Cumberland, 167.

Roy Hebden Cup, folk dancing, public schools, under 10 years — 1, Courtenay, Miss Margaret Duncan, teacher, 83.

Capitol Theatre Cup, folk dancing, public schools—1, Courtenay Public School, Miss Marian McPherson, teacher, 89; 2, North Cedar School, Division III, Miss Olive Dykes, teacher, 65.

**EVENING SESSION**

In the evening session before an audience that filled the pavilion to overflowing, the last classes of instrumental and vocal work received their adjudications. In bidding farewell, Arthur Collingwood, F.R.C.O., said festivals had exalted amateur solo singing immeasurably in recent years. Mrs. Barbara West, who completed adjudications on elocution, said her decisions were reached with much difficulty in the keen competitions she was called upon to judge.

In the rose bowl competition, Mr. Jack Clements, last year's winner of the much envied trophy, captured the main prize in vocal class with 177; Mrs. Campbell, 176; Mr. Palmer, Courtenay, 175, and Mrs. Parsons, 174.

Other cup winners in their respective classes were Marygold Nash, highest marks in junior vocal classes, Doris McDonald, champion of the junior piano classes, also received a $25 bursary from the Nanaimo Musical Club for educational purposes. J. Rutherford, champion violinist, and James Clark, highest marks in elocution class.

Pianoforte duet, under 19 years—1, Doris McDonald and Patricia A. Wagstaff, Courtenay, 85; 2, Dorothy Whittingham and Audry Dunsmore, 80.

Whittingham Challenge Cup, ladies' trio, S.S.A., three entries competing — 1, Nancy Brankston, Lilian Brankston and Lily Brankston, Nanaimo, 87.

The Daily Province Challenge Cup, instrumental championship competition — E. Forrester, Qualicum Beach, 86.

Qualicum Beach Challenge Cup, ladies' choir — 1, Mrs. Brankston's Choir, 181.

Elocution, men's open, three competing—W. Sykes, Nanaimo, 86.

Vocal solo, contralto, under 19 years—Gladys Addison, Nanaimo, 81.

City of Nanaimo Challenge Shield, church choirs or choral societies, unaccompanied — There were only two entries in this competition, St. Andrew's United Church Choir, under the baton of Andrew Dunsmore, and Nanaimo Choral Society, under R. T. Coveney, singing two pieces. The adjudicator had a difficult task in deciding the winner and gave both choirs praise for their interpretations. In the first test piece, St. Andrew's received 88 marks and the Choral Society 86, while in the second they received, respectively, 86 and 89, the Choral Society taking the decision by one point.

**CLERGYMAN RUNS "PUB"**

The village "pub" or saloon, at Carlton-in-Cleveland, is owned and run by the Rev. J. L. Kyle, vicar of the local church. "I see that it is decently conducted and that the liquor sold is of good quality," said the clergyman-barkeep, "and if there is any bother I am the chucker-out."

## FINED FOR SHOOTING

NANAIMO, April 23.—Two residents of South Wellington were fined $30 and $2 costs, in police court yesterday, before Magistrate Beevor-Potts, on a charge of shooting three blue grouse out of season.

## FRENCH QUOTAS POLICY BACKED

### Minister of Commerce Says Plan Prevents Dumping of Foreign Goods

PARIS, April 23 (CP).—The Government of Premier Andre Tardieu today stood firmly behind the policy of restricting imports to France by means of quotas rather than through increases in customs tariffs.

In an election campaign speech last night Louis Rollin, Minister of Commerce, warmly defended the quota scheme on the ground it served to keep unwanted imports out of the country and did not create a danger of dumping by foreign producers. The quotas had reduced imports into the country, he said, but the scheme should be completed by a network of agreements between the great industries.

**DEFENDS REGULATION**

In defence of the Government's restriction of importation, the Commerce Minister declared France might have had cheap living by allowing foreign goods to flood her markets, but she would have had it at the expense of seeing her factories closed and her countryside ruined by outside competitors.

M. Rollins made one brief reference to Great Britain when he reminded his hearers the economic crisis had not affected France alone. One great country, known as the champion of free trade, had suddenly become protectionist, he said.

Cairo, Egypt, is holding camel derbys.


DANCING TONIGHT?

TRY LIFE SAVERS

They refresh and sweeten the mouth

RUUD

Gas Tank Water Heaters

Now Installed for

$23.20 Cash

or

$1.00 down and the balance at the rate of $1.85 a month for 12 months.

GAS DEPARTMENT

B. C. ELECTRIC

A "Gentleman's Wine"

POWER'S MADEIRA

Shipped by Power Drury & Co. Funchal

Famous Since 1814

A Glass of POWER'S OLD MALMSEY at Dessert is health-giving and stimulating.

"POWER'S OLD BUAL"

The Ideal Appetizer

This advertisement is not published or displayed by the Liquor Control Board or by the Government of British Columbia.

BURDOCK BLOOD BITTERS

Embarrassed By Pimples on Face

Mrs. O. J. Benson, Seal Cove, N.B., writes:—"I was in a very nervous, rundown condition, and not able to do my own work.

My face was covered with pimples which was very annoying and embarrassing to me at times.

After taking three bottles of Burdock Blood Bitters I can do my own work, and the pimples have entirely disappeared."

For sale at all drug and general stores, manufactured, for the past 52 years, only by The T. Milburn Co., Ltd., Toronto, Ont.



Forced Sale Now On

CREDITORS DEMAND MONEY

Here Is Some Clothing Values to Talk About

5 Red-Hot Bargains for Monday

8 ONLY, MEN'S 2-PIECE GOLF SUITS

Assorted tweeds. Regular to $45.00. Sizes 35, 36, 37 and 42. Forced Sale..... $19.95

MEN'S ASSORTED TWEED CAPS

Values to $2.50. Out they go at a Forced Sale Price of..... 95c

9 ONLY MEN'S TWEED SUITS

Sizes 37 to 42. Our regular $35.00. Forced Sale,

Suit $10.95

15 ONLY, NAVY SERGE SUITS

Odd sizes, 36 to 42. To clear at our Forced Sale, suit..... $14.95

MEN'S FUR FELT HATS

Our regular to $3.00 value. Hurry for these. Forced Sale..... $1.45

DAVID PRICE, Stock Adjuster, in Charge.

J. H. (Mickey) Richardson, Ltd.

CORNER GOVERNMENT AND YATES STREETS


## *Lacking Food or Shelter Survives Arctic Ordeal*

### Rev. J. H. Webster Stranded Six Days in Coppermine Area—Lost Sled, Dogs and Food, But Fought Way to Safety

(Special to The Colonist)

OTTAWA, April 23 (SNS).—Lost for six days in the Arctic wastes in the dead of Winter, without dogs, food or shelter of any kind, Rev. J. M. Webster, a missionary stationed at Coppermine, showed such instincts of self-preservation that he survived without any other misfortune than a frozen thumb.

The story of his misadventure is told in the annual report of the Royal Canadian Mounted Police. In the same blue book is the account of the death of a young Oxford savant, Christopher D'Aeth, who came to his death through exposure for only one night in August. Webster's survival is attributed to his farm clothing and his knowledge of the means of combatting the extreme cold.

**LOST SLED**

Losing his way en route to the seal camp, the missionary found himself in rough ice, and decided to camp. He stayed there that night, building a shelter of snow blocks, throwing his tarpaulin over the top, and was fairly comfortable.

The next day, Sunday, there was a strong southwest wind and snow. He loaded the sled and was ready to leave when he noticed that the lead dog was loose. He apparently had not harnessed the previous night. The animal fled and Webster gave chase. He lost sight of the dog and then lost his direction from the sled. After wandering aimlessly for a few hours trying to find the sled, he gave up and struck for the mainland. It was blowing hard and there was a heavy drift at the time.

He finally struck an old trail and followed it for two days. He discovered he was inland. The weather had altered by this time and he started out for the coast. He had nothing to eat and his only implement was a pocket knife. He struck the coast near a Hudson's Bay Company fish house, about fifteen miles from Coppermine. He saw fresh sled trails about the fish house and concluded there were sleds out looking for him.

**SLEPT IN SNOW**

He set out for Coppermine from here, well aware of his position. He had gone about a mile when he decided he was too weak to stand the walk, started back for the fish house and collapsed. While lying in the snow he heard a native calling to the dogs, but paid no attention, thinking it was a trick of the imagination. The native then approached, put him in an eiderdown and took him to the seal camp on January 29, from where he was transported to Coppermine.

Webster had slept for about two hours at a time by scooping a hollow in the snow and burying his legs up to the knees, taking his arms out of the sleeves of his artikl and putting them alongside his body. If he had not been well clothed he would have frozen to death. The dogs and sled were found early that day by the same native, in the same position as left by Mr. Webster.

## CENTENARY OF REFORM BILL

### Measure Destroyed Tradition of Secrecy Concerning Debates

LONDON, April 23 (CP).—The annual dinner of the House of Commons press gallery, at which Rt. Hon. Walter Runciman, President of the Board of Trade, deputized for Sir John Simon, Foreign Secretary, as guest of honor, last night marked a double centenary.

One hundred years ago yesterday the great Reform Bill swept away the "rotten boroughs" where would-be members might buy seats in the House of Commons, and the same urge towards popular representation also destroyed the tradition of secrecy concerning debates in the House. Technically though, it is still a breach of privilege to publish reports of Parliamentary proceedings.

Debates on the Reform Bill brought out so many strangers to Westminster it was decided to erect a public gallery, the first bench of which was reserved for the Press, whose members previously had furtively gathered scraps of news at the doors and in the lobbies.

Two years later the old Palace of Westminster—which is still the official name for the British Parliament Buildings—was destroyed by fire, and when the present Houses were erected exclusive accommodation was reserver for newspapermen.

Despite this provision, accommodation has been so severely taxed that it is only within the last few years any reservation in the gallery was made for the Overseas Press.

The privilege of sitting in the gallery now exercised by the Overseas Press was first accorded to the Canadian Press.

## PRODUCE MARKET

Following is the market letter issued by the Provincial Department of Agriculture:

**AT VANCOUVER**

There are no changes in the market prices of local vegetables. Leaf lettuce is offered at $1.25 per four-dozen crate. Field rhubarb is quoted at $1.40 per forty-pound box. Hothouse tomatoes at $5.50 per crate. During this week two full cars of asparagus have been received by a local canning company. Here is another instance where local producers are passing up some good business. Early potatoes continue to arrive in large quantities from Texas. Large shipments of oranges and celery came in by boat on the nineteenth from California.

Imports of vegetables into Victoria and Vancouver during the week ending April 21: California strawberries 121 crates, asparagus 3,936 crates, celery 412 crates, carrots 331 crates, lettuce 1,807 crates, peas 40 sacks; 824 crates of spinach from Washington and 65,472 pounds of pea seed from Montana.

**AT CALGARY**

The heavy snowstorm this week brought added moisture, which is welcome. Business has not improved to the extent hoped for. Dewdney field rhubarb is giving fair satisfaction, but the demand is not heavy and consumers are appearing to await for lower prices. The first car of imported strawberries is expected about the first of May. No change in the potato situation. There is a better demand for McIntosh apples as the season nears the end.

**AT SASKATOON**

Weather is colder with high winds. Business is slow and stocks limited. Wrapped apples are retailing mostly at eight cents per pound. Hothouse cucumbers are arriving from Alberta, British Columbia and Illinois, with Alberta supplying the largest share. Mexico field tomatoes are moving quite freely and retailing around twenty cents per pound. A car of British Columbia rhubarb arrived on Tuesday and sold quickly at $2.75 per box, and retailing as low as two pounds for fifteen cents.

**AT REGINA**

Weather is dry and seeding is under way. There are indications of improvement in business. Two cars of British Columbia field rhubarb arrived yesterday in good condition. Manitoba, Saskatchewan and Alberta are supplying potatoes, cabbage and turnips. British Columbia is supplying carrots, and California celery, head lettuce, cabbage and cauliflower. Mexico is supplying tomatoes.

**AT SEATTLE**

New delivery of British Columbia sacked carrots arrived in good condition, with demand satisfactory at $3.50 per sack. California bunched carrot supplies are moderate. First car of California wax onions received today and selling at $4.50. No further deliveries of Texas onions expected here. First car of Florida strawberries in yesterday and selling at $2.50 per twenty-cup crate. Cold weather retarded the growth of Eastern Washington asparagus and the price has advanced sharply during the past few days.

## ST. GEORGE'S DAY COMMEMORATED

### Vancouver Branch of Society Places Wreath on Cenotaph in Brief Ceremony

VANCOUVER, April 23. — Members of the Vancouver Branch of the Royal Society of St. George observed the anniversary of St. George's Day at a brief ceremony at the Cenotaph in Victory Square at 12 o'clock noon. Colonel A. A. Markham, honorary president of the organization, supported by Major T. V. Scudamore, vice-president, laid a wreath on the steps of the War Memorial.

St. George's Day, besides recalling deeds of England's patron saint, also commemorates the birth and death of William Shakespeare, the naval engagement at Zeebrugge, and the occasion on which the First Contingent received its baptism of fire in the Great War.

Sons of England Society held its annual St. George's Day banquet and ball at Hotel Georgia tonight.

## STORM DAMAGE IS $1,000,000

### Red Deer Woman Critically Injured in Explosion of Gas

CALGARY, April 23 (CP). — One dead and one injured was the result of the heavy fall of snow, rain and sleet in Southern and Central Alberta during the past three days. Damage to wire communications and property reached nearly a million dollars.

John Bradley, of Priddis, Alta., died in an airplane ambulance as the pilot of the machine vainly attempted to take off from Priddis to bring Bradley to hospital in Calgary. Bradley had been seriously ill for several days, but the driving wind and snow prevented the plane from bringing him to Calgary for an operation.

**CRITICALLY INJURED**

Today Red Deer reported that Mrs. R. Young, of Hartel, was critically injured when an explosion damaged her home. The heavy fall of snow broke gas pipes in the basement, and the accumulation of gas resulted in the explosion. A baby, playing on the floor a short distance away, was uninjured.

All truck and bus traffic on Alberta's main highways, except in the extreme southern and eastern sections of the province, was ordered temporarily suspended by the Government which feared damage to the roads from heavy traffic. The roads are covered with slush and snow.

## FAVOR PARLEY ON CURRENCY

### Congress Committee to Report on Study of Monetary System

WASHINGTON, April 23 (AP).—The results of an exhaustive study of silver and world monetary systems will be laid before the United States House of Representatives shortly by its coinage committee.

Chairman Somers is drafting a preliminary report on the survey ordered by a special resolution of the House. It likely will be submitted early next week and recommends an international conference to discuss not only silver but all monetary troubles.

Questioning witnesses in lengthy hearings, Somers and other committee members emphasized their belief that something could be accomplished in an international conference. They were inclined to the belief, however, that if other nations would not join now the United States could do something to improve conditions.

Several witnesses testified — and committee members agreed — that low commodity prices decreased the capacity of nations to pay war debts and reparations. An increase in prices would increase that ability, they held. The committee report is likely to mention this phase of the problem.

## SOUGHT RECEIPTS FROM AUTO SHOW

### Vancouver Exhibition Association Safe Blown—Robbers Take Between $250 and $300

VANCOUVER, April 23. — Safe-crackers, who were evidently seeking receipts of the Vancouver Spring Automobile Show, blew open a vault in the Vancouver Exhibition Association office at Hastings Park early this morning, and obtained between $250 and $300.

Returns from the Automobile Show were not placed in the vault.

It is assumed by General Manager J. K. Matheson, of the exhibition, that the robbers entered the office shortly after midnight. They were evidently skilled robbers, for the vault was blown cleanly and without damage to the remainder of the office. From inside the vault they took a 350-pound strong box in which cash is kept.

The loss is covered by insurance.

**F. J. ARMSTRONG DIES**

The death occurred at his residence, 521 Michigan Street, on Friday, April 22, of Frank James Armstrong, in his seventy-fourth year. The late Mr. Armstrong was born in Saint John, New Brunswick, coming forty years ago to Victoria, and being resident here since that time. He was a retired Canadian customs officer. Surviving are his widow and one son. On Monday morning at 11 o'clock the Rev. H. P. S. Luttrell will conduct the funeral service at Hayward's B.C. Funeral Chapel. Interment will be made at Ross Bay Cemetery.


Without Extra Charge

These Are Some of the Features You Get in the New

ROCKNE "6"

BY STUDEBAKER

1. Studebaker 1932 Improved Free-Wheeling.
2. Synchronized Shifting on Conventional Silent Gears.
3. Automatic Switch Key Starting.
4. Four-Point Cushioned Power with Lanchester Damper which eliminates vibration at all speeds.

PRICES

Fully Equipped Delivered at Victoria

Convertible Sedan, 3-passenger, $1,255; Convertible Roadster, $1,205; Sedan, 5-passenger, $1,150; Coupe, 4-passenger, $1,135; Coach, $1,095, and Coupe, 2-passenger

$1,075

Jameson Motors, Ltd.

Studebaker, Rockne and Pierce-Arrow Distributors for Vancouver Island

740 Broughton Street



AUTHORIZED HARRISON SERVICE STATION

Auto Radiators Repaired, Recored and Circulation Restored

Damaged Fenders, Bodies, Doors Repaired and Completely Reconditioned

Burgess Brothers

Auto Radiator, Body and Fender Specialists

1209 Quadra Street Phone E 8231


## *Viceroy of India Sets Precedent*

QUETTA, Baluchistan, India, April 23 (CP). — Earl Willingdon, Viceroy of India and former Governor-General of Canada, established a historic precedent today when he came here by air from Peshawar, on the North-West Frontier, for the purpose of installing on the throne the new Khan of Kalat.

Kalat is a state in the Baluchistan territory, comprising a number of tribal territories, with its own feudal state of Las Bela.

**JOSEPH LIPYET DIES**

After an illness of more than a month's duration, the death occurred on Saturday, at the Jubilee Hospital of Joseph Lipyet, late of 44 Simcoe Street. The deceased was eighty-three years of age, and was born in Wales, coming more than sixty years ago to British Columbia, and since that time has been resident in Vancouver and Victoria. He is survived, besides his widow, by a daughter, and one grandchild. The funeral service will be held on Wednesday afternoon at 2 o'clock, Rev. A. deB. Owen officiating. Interment will be made at Ross Bay Cemetery.

"Haven't I seen you somewhere some time?"

"Quite likely. I've been there."

Ireland has a badminton craze.

## JAPANESE SOLDIERS SAILING FOR HOME

SHANGHAI, April 23 (AP).—Two Japanese transports, laden with members of the Shanghai Expeditionary Force, started for home today and two more are leaving tomorrow.

These shiploads will complete the homeward movement of 7,000 men during the last few days. Japanese military authorities announced.

**WOULD REDUCE SEATS**

HALIFAX, April 23 (CP).—Reduction of the number of seats in the Nova Scotia Legislative Assembly from thirty-eight to thirty is recommended by a special committee and a redistribution bill, based on the report, has been introduced by Premier G. S. Harrington.

**CRATER "POOL OF PEACE"**

One of the largest mine craters formed on the Western Front during the Great War has just been officially named "The Pool of Peace." It is three miles from Ypres on the Messinas Road, and has a diameter of 140 yards. In making it forty tons of explosive were used and 8,000 yards of galleries were dug. The explosion was heard in London. British soldiers knew it as "Lone Tree Crater," and since the war it has slowly filled with water.


NEURALGIA

THE agonizing aches from neuralgia can be quieted in the same way you would end a headache. Take some Aspirin tablets. Take enough to bring complete relief. Aspirin can't hurt anybody.

Men and women bent with rheumatism will find the same wonderful comfort in these tablets. They aren't just for headaches or colds! Read the proven directions covering a dozen other uses; neuritis, sciatica, lumbago; muscular pains.

Cold, damp days which penetrate to the very bones have lost their terror for those who carry Aspirin tablets with them! All drug stores, in the familiar little box:

Tablets Aspirin Genuine

# Notes From Here and There in Women's World

## ENGLISH TRAITS ARE ADMIRABLE

### Hon. Joshua Hinchliffe Pays Tribute to Motherland at Banquet

"While we love the Old Country, it is only proper that we should look forward to the vision of our own country—Canada. Canada is blossoming into a nation, and what is its position to be among the other nations of the world in years to come unless we build its foundations on those characteristics that have made England so great?"

Thus spoke Hon. Joshua Hinchliffe, Minister of Education, in responding to the toast, "Canada, Land of Our Adoption," at the banquet of the Royal Society of St. George, held in the Memorial Hall last night to commemorate St. George's Day.

**IMPORT ENGLISH IDEALS**

"In forming our characteristics, we are largely dependent upon the people we have here and those whom we invite to our shores. The English people have some wonderful characteristics, and those people who come to make their homes here are in a position to develop the characteristics of the Canadian people," the minister said.

There were a few characteristics he wished to refer to as most valuable to Canada in its development as a nation; characteristics which were typically English, he explained.

First was the Englishman's respect for law and order. "It is one of the finest characteristics a nation could have, and nowhere is there to be found a better exemplification of this trait than in England. There must be an innate respect and honor for constituted law and order, and the training of English people has given to this country an opportunity to develop along similar lines," the speaker declared.

**ENGLISH THOROUGHNESS**

Another characteristic emphasized by Mr. Hinchliffe was the Englishman's thoroughness in everything. He elaborated on this theme and recommended its adoption by the Canadian people.

"I would like Canada to be a nation whose word can be depended upon. What greater example can we find than in England? Did you ever hear of England defaulting in her debt or ignoring her treaty obligations? England today is bearing manfully the burden of carrying out her treaty obligation to Belgium in 1914. Isn't that the kind of nation you would like to see Canada develop into?" the speaker asked.

"We, as English people, have the opportunity at this time of transplanting some of those characteristics to Canada, our adopted land, and surely if we do this we shall have the most wonderful nation the world has ever seen," Mr. Hinchliffe concluded.

**OTHER TOASTS**

Right Rev. C. S. Quainton, Dean of Columbia, officiated as chairman, and proposed the various toasts. H. K. Simmons responded to the toast to St. George's Day, while Rev. E. W. P. Carter responded to the toast, "To Our Mother Land." Mrs. Wilfred Ord replied to the toast to "Shakespeare," whose death also was commemorated yesterday.

A programme of entertainment was provided. Dr. Harry Johns sang "There Is a Land," Elgar's famous "Land of Hope and Glory," and "Aspirations." Miss C. Ord sang "Lullaby on a Midsummer's Night Dream," and recited "Please." Captain W. Ord recited extracts from Shakespeare. David G. Tuckwell recited "England's Greater Glory," one of his own compositions. Miss Edith Vallant sang "Tell Me My Heart" and "Flocks Are Sportive." Miss N. Johnson, Nanaimo gold medalist, sang "Shepherds and Maidens," and "Kentucky Babe."

## FINE PROGRAMME FOR BIG CONCERT

### Varied Entertainment to Be Offered by Legion Party at May 24 Street Carnival

An excellent programme of varied entertainment has been prepared by the Britannia Branch of the Canadian Legion concert party for the grand concert and dance carnival to be staged on Blanshard Street, between Yates and Johnson, on the night of May 24. Arrangements for the evening are being handled by Alderman H. O. Litchfield, of the Empire Day celebration committee.

The programme will commence at 8 o'clock and its purpose is to provide entertainment for those who are less fortunate and unable to attend other functions. Following the concert, the branch orchestra will render popular tunes for street dancing.

The programme for the evening follows: Opening, "Drum Major March"; selection, "Community Land"; opening chorus, featuring Stanley James; song selected, Arthur Jackman, baritone; saxophone solo, William Easton; comic song, Stanley James; selection, orchestra; illustrated song, William Farmer; double comedy act, Stanley James and Tom Obee; concertina solo, "Bells of St. Mary," Will Holmes; song selected, Arthur Jackman; cornet solo, "Little Grey Home in the West," W. North; shadowgraph acts, portraying popular public men and citizens, by Boyd McGill.

The members of the orchestra are: William Easton, director; J. Schofield, W. Holmes, W. North, P. Vinall and F. Holman.

## *Lamp Shades Will Be on Exhibition*

A fascinating exhibition of hand-painted lamp shades, the exhibits in which will be practically identical with lamp shades shown by the same craftswoman at the applied arts exhibition at the Royal Horticultural Hall, London, last year, will be on view at the Poppy-El tea-rooms, 747 Fort Street, during the current week, beginning on Tuesday. The exhibitor is Miss Ivy Yatman, an expert craftsman, who has created a wonderful variety of very artistic designs, painted on parchment, and in most instances, fitted to Chinese pottery jar lamps. A few attractive writing-table sets and other useful articles will also be shown.

"Oh, it's no fun being engaged to Harry," she said bitterly.

"Why not, dear?"

"Why, when you stir up a little quarrel just to break the monotony, he takes it seriously and keeps you worried for fear you've really lost him."

## Pleased With First Teeth

—Photograph by Robert Fort.

Only Two Teeth, But Very Proud of Them, Is Jacqueline Margaret, Lovely Little Daughter of Mr. and Mrs. Louis Michelin, of Langford Lake. The Baby Is Seventeen Months Old.

## QUIET WEDDING IS SOLEMNIZED

### Lieut. G. R. Newell and His Bride, Formerly Miss MacFarlane, Will Live in Montreal

A quiet wedding was solemnized at noon yesterday at the First United Church, when Rev. W. G. Wilson united in marriage Evelyn, eldest daughter of Mr. and Mrs. J. G. MacFarlane, Belmont Avenue, and Lieutenant G. R. Newell, R.C.N.R., son of Mr. and Mrs. G. M. Newell, Craigflower Road. The bride, who was given in marriage by her father, wore a smart costume of navy blue with a cream lace blouse, and matching accessories, and a red fox fur, and she held a bouquet of Ophelia roses and carnations. She was attended by Miss J. Newell, sister of the groom, in a frock of Spanish tile crepe and a black hat, and carried a bouquet of blue iris and yellow tulips. Mr. Maurice Green supported the groom.

A reception was held later at the home of the bride's parents, at which a buffet luncheon was served, Spring flowers being arranged with charming effect. The three-tiered wedding cake occupied the centre of the table, and was cut by the bride with her husband's sword. Those assisting in serving were Mrs. R. Mayhew, Mrs. J. A. Armstrong, Misses Alexe Bradshaw, C. French, M. Armstrong and V. Gardner.

Mrs. MacFarlane, in a gown of orchid georgette and lace and a black hat, and wearing a corsage of mauve and pink sweet peas, and Mrs. Newell, in a blue lace dress and hat to tone, with a corsage of roses, welcomed the guests on arrival.

Mr. and Mrs. G. R. Newell left at 2 o'clock for Vancouver en route to Montreal, where they will reside.

## WILL CELEBRATE GOLDEN WEDDING

Mr. and Mrs. John Wiseman, 1003 McCaskill Street, will celebrate the fiftieth anniversary of their wedding on Tuesday. John Wiseman and Ellen E. Jolly were married in the parish of Hockley, in the county of Essex, England, their family of two boys and three girls all being born in the Old Country. Mr. Wiseman followed the business of an oyster merchant. Both Mr. and Mrs. Wiseman were active workers in the Rochford Congregational Church, Mr. Wiseman being superintendent of the Sunday school for twenty-five years.

They came to Canada twenty-one years ago, and since that time have made their home in Victoria. They were members of the Congregational church until Union took place, and were very active workers in various organizations of that church.

Of the five children, John Wendon Wiseman, Mrs. Dick Varcoe and Mrs. Robert Fox, are in England; Mrs. W. Dickson in Victoria, and Kingsley Wiseman at Powell River. There are five grandchildren, three in England, and the Misses Betty and Joyce Dickson in Victoria. Mr. and Mrs. Wiseman will be at home on Tuesday afternoon from 3 to 6 o'clock, and in the evening from 8 to 10 at the home of their brother and sister, Mr. and Mrs. A. J. Daniels, 601 Raynor Avenue.

## BRITANNIA BRANCH SMOKING CONCERT IS WELL RECEIVED

A most attentive and appreciative audience last night attended the St. George's Day smoking concert staged by members of the Britannia Branch of the Canadian Legion concert party in the branch clubrooms on View Street and heartily applauded the various numbers.

A lengthy programme containing a wide variety of entertainment was presented. Percy C. Payne, chairman of the ways and means committee, acted as chairman.

One of the best received numbers was a humorous act offered by Tom Obee and Stanley James. Other selections were offered by Ray Hunt, Arthur Jackman, Will Gault, Stanley James, William Easton, Frank Michelin and Arthur Langdon.

Musical numbers were given by the branch orchestra, directed by W. Easton, consisting of Jerry Schofield, William Holmes, F. Holman and William Anderson.

During the evening, W. G. Stone, president of the branch, welcomed George Gardiner, Thomas Jones and C. Holden, past president, president and first vice-president, respectively, of the Army and Navy Veterans. Community singing was led by Tom Kelway.

## Just Roamin' Around

By TWO ROVERS

We have received a kind letter from a resident of Victoria, a lady whose husband and herself felt the great sorrow, experienced by so many other friends of ours, of having lost a friend or relative when the Titanic sank in the great Atlantic twenty years ago.

We, too, had a great friend on board that gallant vessel, and that was why the anniversary was so indelibly marked in the book of our remembrance.

After saying how much she was interested in our account of the loss of the Titanic, our correspondent says: "It brought back many memories of that time. On board was a clergyman, Rev. John Harper, who went down with the ship. He and some friends were chatting and admiring the lovely afterglow of the setting sun, and after saying good-night, he said, 'It will be beautiful in the morning!' I enclose some verses, written at that time by my husband, which I hope you will accept, with my kind regards.—R.F."

As there must be many more here who had close friends or relatives on the great White Star liner, on that fatal day, we append the beautiful verses our correspondent so kindly sent to us, which were inspired by the last words of Rev. John Harper, on the last evening of that disastrous voyage of the Titanic, April 15, 1912:

**It Will Be Beautiful in the Morning!**

"It will be beautiful in the morning!"
The red glow lay low down in the west,
While sped the great ship, all danger scorning;
And he who spoke went to his evening rest.
"It will be beautiful in the morning!"
Nor idly passed the fleeting moments by;
He spake to all, in tones of love and warning,
Of what it was to live and what to die!
"It will be beautiful in the morning!"
Yes; beautiful beyond compare,
In the fair beauty of the Lord's adorning;
For, all are radiant in His beauty, there!
"It will be beautiful in the morning!"
We know not where may lurk the foe;
What hidden danger lies at any turning,
But, calmly resting in His love, we go!
"It will be beautiful in the morning!"
Sweet the sunset, now upon the sea;
But, Oh! the darkness past, and past the mourning,
What will the glory of that sunrise be?"

—Written by the late C. E. Fry, May, 1912.

## *Music Students Give Programme*

An enjoyable programme by some promising students was given at the Columbia School of Music on Friday night. An interesting feature of the concert was that several festival numbers were played or sung.

In presenting R.A.M. and R.C.M. certificates, Mrs. Hebden Gillespie spoke about the excellent interpretations of some of the numbers performed.

During the evening flowers were presented by Ruth Fletcher to Mrs. Gillespie and by Jean Mayhew to Mrs. Burdon-Murphy, who was thanked by Miss Gertrude Straight for the great interest she had shown in the students and their work.

BEFORE SUMMER STORAGE

Valuable furs, coats, rugs and carpets represent an investment that must be protected. Dry cleaning before storage for the Summer will add years to their life, preventing the inevitable dust and dirt from becoming set and ingrained.

WE keep the spots out

**Permanent Protection Through "Spradlin's"**

At last we are able to banish the fear of the all-destroying moth, and this by offering, through the Pantorium service, "Spradlin's Permanent Mothproof," a process proved by scientific test and unaffected by dry cleaning or washing.

Nothing is lacking to make the service offered by Pantorium complete in every sense. Dry cleaning, dyeing, mothproofing, shoe repairing, all are in the hands of qualified experts, trained in their work, giving individual attention to the commission with which they are entrusted.

Phone and make use of our delivery system. Our salesman will call at your home.

905 Fort St.

Pantorium DYE WORKS OF CANADA LIMITED

Phone E 7155



Buy This General Electric CLEANER For Greater Value

JUNIOR MODEL $35.50

Here is a cleaner measuring up to the highest standards of quality . . . yet priced surprisingly low. See it in action at our store and learn the 14 features which make the General Electric Cleaner so popular.

14 QUALITY POINTS
1. Unusually strong suction.
2. Motor requires no oiling.
3. Built of aluminum for light weight.
4. Snap-on, self-cleaning brush.
5. Comfortable pistol grip handle.
6. Handle can be locked in several positions.
7. Adjustable nozzle screw.
8. Easy-to-empty bag.
9. Unusually high fan efficiency.
10. Bag perfectly sealed.
11. Dust-proof bag.
12. Quiet motor.
13. High quality at low price.
14. Guaranteed by Canadian General Electric.

SPECIAL TERMS
For a Limited Time
$3.50 DOWN
$3.00 A MONTH

740 Broughton PHONE G 1161

Jameson's Electrical Limited
Subsidiary of Jameson Motors Ltd.



The Best Water Colour for Walls and Ceilings

*Free stencil premium label on every package. Send for Decorator's Guide and Stencil Catalogue.*

GYPSUM, LIME AND ALABASTINE, CANADA, LIMITED
Paris Ontario

NEW PROCESS Alabastine

## Scout News and Notices

The regular weekly meeting of the Third Victoria (St. Barnabas) Troop was held on Friday evening.

Directly after the opening the troop marched down to the unemployed men's recreation rooms. The programme opened with a sing-song, conducted by Squire Ravenhill. The next item was an excellent violin solo by Assistant Scoutmaster Jack Moore, which was followed by a humorous skit originated by Troop Leader Byrl Mainprize. Those taking part in the skit were Maurice Waller, Patrol Leader Harry Payne, Troop Leader Byrl Mainprize and Patrol Leader Charles McCrimmon. Victor Moore sang as a soprano solo, "Cherry Ripe," and Assistant Scoutmaster Hector Alexander and Second Douglas Nelson performed a playlet entitled "Two Gay Cavalerias." Assistant Scoutmaster Jack Moore played a violin and 'cello duet. The programme was concluded with a humorous radio skit.

A special meeting of the First Cathedral Boy Scout Troop Parent Committee will be held in the Johnson Street headquarters on Tuesday at 8 p.m. to make final arrangements for a dance to be held in aid of the First Cathedral Troop.

"Look here, Bogus," asked Colonel White, "do you happen to know where Ink Judson is just now?"

"Yassah! Yassah! Sho' does, sah!" replied Brother Bogus. "He's asleep dis minute over dar in the shade of de lumber yard lookin' for a job, sah."

Burglar—Tain't no use looking any further, mate. We might as well clear out. Here's a receipt the blighter's just 'ad from the income tax people.

—The Passing Show, London.

## VANCOUVER GIRL WINS HIGH HONOR

### Miss E. G. Dyer Awarded Fellowship by Columbia University and Post in Wisconsin

VANCOUVER, April 23.—Following announcement Friday of a scholarship conferred on Miss Eleanor G. Dyer, lecturer at the University of British Columbia, by the University of Wisconsin, New York dispatches today tell of a second scholastic triumph. Columbia University announces that she has won a fellowship in German, valued at $1,800. It was one of ninety-six awards made by the university to students in foreign and United States universities.

Friday's advices brought news that Miss Dyer, who is the daughter of Dr. and Mrs. A. F. Dyer, West Nineteenth, had been granted a fellowship in German by the University of Wisconsin. She was graduated from the University of British Columbia in 1929 and studied in Europe after winning a scholarship at the University of Toronto.

**ARGENTINE WHEAT SUPPLIES**

BUENOS AIRES, April 23 (AP).—Argentina's exportable surplus of wheat was officially announced today at 1,920,000 long tons. That of flax seed was 1,215,000 long tons, and corn 4,701,000.

**BODY IS RECOVERED**

WINDERMERE, Eng., April 23.—The body of E. T. Scott, editor of The Manchester Guardian, who drowned yesterday in a lake at Windermere, was recovered this afternoon and brought ashore at Downeas.

# MARINE and TRANSPORTATION

## Many Diversions To Shipping and Travel in China

### Retiring Marine Department Head of Pioneer Company on Asian Coast Tells of Interests Developed and Difficulties Encountered

Breaking his journey to England, E. F. Aucott, who has been identified with shipping in the Orient for approximately thirty years, or twenty-nine to be exact, is at present making a short stay in Victoria, having arrived about the beginning of the month on the Empress of Asia from Hongkong. After the turmoil incidental to a commercial career in modern China, the relaxation obtainable on Victoria golf links, Mr. Aucott intimated, can only be appreciated by one who has lived for a time in the changing East, particularly in recent years. No stranger to Vancouver Island, he has spent part of his vacation periods here since 1920; and, while not being able to state definately when it will be, he nevertheless feels that he will return again to become a permanent resident, the city and its associations possessing a strong appeal for both himself and Mrs. Aucott.

Connected with Messrs. Jardine, Matheson & Company, Limited, pioneer operators of shipping on the Asian coast between the Indian Ocean and the Okhotsk Sea, Mr. Aucott served twenty-three years in Hongkong and six years at Shanghai, retiring recently as head of the firm's shipping department, which at present maintains services to many points between Calcutta and ports in Japan and North China, as well as operating a fleet of steamers on the Yangtze River, the great waterway of China, in which particular direction the company has some fifteen passenger and freight vessels running regularly between Shanghai and Chungking, in addition to a fleet of twenty-seven tugs and lighters, employed as auxiliaries, necessary to meet the exacting conditions of river transportation in the quick dispatch of travelers and merchandise.

**NUMBER OF LINES**

In all its services, the Jardine, Matheson house flag flies over thirty-six major ships, devoted to passenger and freight traffic. They are officered by Britishers, and, without exception, unless when strikes interfere with their operation, which is an occasional eventuality, manned by Chinese sailor men. Lines operated are: Calcutta-Japan Line, five good-class passenger craft, running between Calcutta, Singapore, Penang, Hongkong, Amoy, Shanghai, Kobe and Osaka; Hongkong-Borneo Line, passengers, general cargo and timber, between Hongkong and Sandakan, with regular departures from the East end every ten days; Tsingtau-Canton Line, passenger and cargo steamers operating between Tsingtau, Shanghai, Swatow, Hongkong and Canton; Tientsin-Canton Line, two passenger and cargo steamers between Tientsin, Chefoo, Wei Hai Wei, Swatow, Hongkong and Canton; Tientsin-Shanghai Line, three passenger and cargo steamers, between Tientsin, Chefoo, Wei Hai Wei and Shanghai, every three days; Shanghai services, some fifteen ships calling at all principal ports on the Yangtze River and tributaries.

Messrs. Jardine, Matheson were established in the China trade as far back as 1815, when Dr. William Jardine, the founder, started trading to and from Canton, the firm later transferring its base, about the year 1841, to Hongkong, where the headquarters of the firm have been located ever since. In the early days the tea trade was the main incentive of merchants and ship-owners, and the firm owned and operated after the lumbering and picturesque East Indiamen had served their purpose a. carriers, several of the great clippers, and at times had under charter a number of others, among them such famous flyers as Sir Lancelot, Titania, Cutty Sark and Thermopylae.

**MANY INTERESTS**

Branching out along various avenues of trade and commerce, the firm gradually extended its activities until at the present time it has, besides the shipping, large interests in the management of docks, godowns, cotton mills, tea, lace goods and engineering. The firm trades in all manner of merchandise, manages the Indo-China Navigation Company, Limited, in addition to acting as agents for various ocean lines, and controls the Jardine Engineering Corporation, organized a few years ago for the purpose of securing and carrying out contracts of various magnitude offering in China.

While Mr. Aucott told of the difficulties operators of shipping had to contend with on the China Coast, and that armed guards were still necessary on ships engaged in the coasting trade carrying large numbers of deck passengers, any of whom might be pirates in disguise, his reminiscences of steamboating on the Yangtze River were nothing if not interesting. Between Shanghai and Chungking, the limit of foreign steam navigation, it is 1,300 miles. The river is divided into three sections—Lower, Middle and Upper—the two larger areas being confined to the plains and lowlying parts of China, while the upper reaches flow through a highly picturesque and mountainous country, the river confined in places between narrow walls of towering rock. In all, belonging to different companies, some seventy steamers, combined passenger and freight, make the trip to Chungking.

**PROVOKING HABIT**

Although picturesque and delightful scenically, it is in this upper section of the river that steamships and their crews, as well as the passengers, often find things more exciting and thrilling than Nature provides, although the great river between Ichang and Chungking, flowing through narrow confines and over very powerful rapids, presents many difficulties, necessitating powerfully-engined vessels to prevail against it, their progress being limited on occasion to only a mile or two an hour on the up trip, while easily making eighteen and better on the way down. During recent years, when political unrest has become very prevalent, it has become a provoking habit of Chinese soldiers from along the banks of the Yangtze, at certain well-chosen places, to take potshots at the ships as they went by, the banditry marksmanship being good enough sometimes to hit the ships, one of his own company's craft operating on the lower river sustaining as many as sixty-eight hits by actual count during one voyage.

The actual distance between Ichang and Chungking is 350 miles, and going up rises no less than 476 feet in the distance. Navigation is conducted only during daylight. The return voyage from Shanghai to Chungking occupies roughly five weeks, allowing brief stops at Hankow and Ichang.

Displaying a unique picture of Wushan Gorge, twenty-five miles long, in the upper reaches of the Yangtze, on which the height of water at various seasons of the year was cut in the sheer face of the rock, it graphically illustrated the tremendous volume of water pouring from the country behind, as well as showed the difference in depths at all stages of the water. At the time of low water, during the Winter, the river shows a depth of twenty feet, while at high water the mark is 180 feet, a range of 160 feet. Navigation is most difficult during the Winter, when the river is low and the rocks dangerously near the surface.

**ACT AS PILOTS**

Before steamers started to ply on the upper reaches of the Yangtze, all the trade was handled by junks, which were roped up by various means. Naturally, the beginning of the steamboat era was the occasion for strong protests on the part of the junk masters, but they had to give way to the new order, and now many of them act as pilots on the river steamers, each vessel having three men aboard, a No. 1, a No. 2 and an apprentice. It was a most interesting sight to watch these men at work, the master pilots doing all the signaling with a finger. Steam navigation on the Upper Yangtze dates back but thirty-five years, when the late Captain Plant, a British mariner, took the first steam vessels, the Shutung and the Shuhun, to Chungking, opening a new era in the history of Interior China.

Mr. Aucott paid high tribute to the service rendered to all shipping interests in China waters by the British Navy. It was always ready, and willingly rendered aid as requested. During the acute troubles in 1927, on the Yangtze, it would have been impossible for any trade to be conducted, he stated, but for the assistance of His Majesty's gunboats, giving protection to shipping; while the conditions at present prevailing are so uncertain that such protection is a vital necessity in the best interest of both Chinese and foreign nationals.

## PASSED AFTER BRIEF ILLNESS

### Canadian Pacific Catering Department Employee Died Here Friday

After a period of service covering nearly a quarter of a century aboard steamers operating out of the port of Victoria, Nathaniel Spark passed away suddenly at the Jubilee Hospital Friday evening, after an illness of only a few hours' duration. He was at work as usual Friday morning, and was taken to the hospital in the afternoon.

As he was known to a wide circle of acquaintances among the shipping fraternity, the death of Mr. Spark was a great shock to his many friends in Victoria. At the time of his passing, Mr. Spark was inspector of service in the department of catering under J. S. Byrom, superintendent.

Mr. Spark was born in Glasgow about sixty years ago. He joined the new ship Marama in 1907 and made the maiden trip with her to New Zealand, later going to Vancouver, where he left the ship. Two years later he joined the B.C. Coast Service, Canadian Pacific Railway, and had been with the company ever since. He served on most of the "Princess" steamers in the capacity of steward, and in this position became widely known to the traveling public. In the Fall of 1929 he was appointed to the shore position.

Surviving are a brother, John Spark, in Victoria, chief sailmaker with the B.C. Coast Service, and one sister, Mrs. John H. Harvey.

Funeral services will be held on Tuesday at 3:30 o'clock from the B.C. Funeral Parlors to Royal Oak Burial Park.

## Rainbow Sea Cadets

Orders by Lieut. P. W. Tribe, commanding.

Parades for week ending April 30: Tuesday, April 26, 7:20 to 8:10, No. 1 class, rule of the road; No. 2 class, lifeboat gear; No. 3 class, compass; 8:20 to 9:10, No. 1 class, ship construction; No. 2 class, anchors and cables; No. 3 class, semaphore. Friday, April 29, 7:20 to 8:10, No. 1 class, sounding machine; No. 2 class, ship construction; No. 3 class, squad drill; 8:20 to 9:10, No. 1 class, splicing; No. 2 class, international code; No. 3 class, rule of the road. Instructors: Captain Philipsen, Lieut. Tribe, Lieut. Henry and Mr. McGregor.

Duties for the week: Duty officer of the watch, Lieut. Henry; duty chief petty officer, C.P.O. Tribe; duty petty officer, P.O. Ebbs-Canavan; duty leading seaman, L. S. Kirkendale; duty bugler, Bugler J. Drysdale. ALAN McGREGOR, W.O.
Sea Cadet Corps.

Two girl friends sat together in the theatre gossiping away in the usual manner. "Alice says I paint," said the first girl. "The horrid thing!" "Never mind what Alice says," the other answered in a soothing tone. "If she had your complexion she'd paint, too."


DODD'S KIDNEY PILLS
FOR ALL KIDNEY DISEASES
BACKACHE BLADDER TROUBLES RHEUMATISM
PHONE R 4087 THE PROPRIETARY
for Rheumatism


## Glorious Days of Sail

**WHEN modern trading on the China Coast was in its infancy, sailing ships did most of the carrying; and when the tea trade developed and it became important to have the cargoes arrive as fast as possible in the great markets, the first arrivals getting a big premium on the freights, the clipper ship was evolved. Many stories of their sailing abilities and the resourcefulness of their skippers are still remembered. The Titania, one of the fleetest, was in this trade, chartered occasionally by Jardine, Matheson, and on several occasions subsequently came to this coast with cargoes.**

## Ocean and Coastwise Movements

### Weather Report

ESTEVAN—Rain: southeast, fresh; 29.87; 46; light chop, misty seaward.
PACHENA — Rain; southwest, light; 29.86; 47; light swell.
CARMANAH—Cloudy; east, light; 29.85; moderate swell.
CAPE BEALE—Rain; southeast, fresh; 29.90; sea moderate.

### Wireless Report

(Estevan, 8 p.m., unless otherwise stated)
BRIGHTON—Vancouver for Hull, 860 miles south of Cape Flattery.
USSINGTON COURT—Bound Vancouver, 590 miles from Estevan.
CANADIAN SPINNER — Chemainus for Montreal, 485 miles from Chemainus.
GOLDEN BEAR—Port Alberni for San Francisco, 715 miles from San Francisco.
JANETA—Vancouver for Leith, 150 miles south of Cape Flattery.

### Shipping Calendar

**TO ARRIVE**
MOVERIA—United Kingdom, April 31.
LOCH KATRINE — United Kingdom, April 23.
EMPRESS OF CANADA — Philippine Islands, China, Japana and Hawaii, April 28.

**TO DEPART**
EMPRESS OF ASIA—Japan, China and Philippine Islands, April 23.
NIAGARA—Hawaii, Fiji, New Zealand and Australia, April 27.
PRESIDENT MADISON — Japan, China and Philippine Islands, April 30.

### British Mails

SS. BREMEN (via New York)—Mails close 4 p.m., April 29.
SS. DUCHESS OF ATHOLL—Mails close 1:15 p.m., May 1.
SS. MAURETANIA (via New York)—Mails close 4 p.m., May 1.
Mail intended for transmission via New York must be so marked. When sent by air over United States lines, mail for New York can be sent two days later than the dates indicated.

**WEST INDIES GENERALLY**
Mails close 1:15 p.m., April 28.

### Northern Points

(Effective September, 1931)
**PRINCE RUPERT**
Mails close 1:15 p.m., Monday, Tuesday, Thursday, Friday and Saturday.
Mails due 7 a.m., Sunday, Tuesday, Wednesday and Friday.
**POINTS EAST OF PRINCE RUPERT**
Mails close 1:15 p.m., Monday, Thursday and Saturday.
**STEWART, PREMIER AND ANYOX**
Mails close 1:15 p.m., Monday, Thursday and Friday.
Mails due 7 a.m., Sunday, Wednesday and Friday.
**SWANSON BAY**
Mails close 1:15 p.m., Tuesday.
Mails due 7 a.m., Friday.
**OCEAN FALLS**
Mails close 1:15 p.m., Monday, Tuesday and Thursday.
Mails due 7 a.m., Sunday and Wednesday.

### Gulf Island Mail

(Effective October 4, 1931)
**GANGES, GALIANO, MAYNE, PENDER ISLAND, PORT WASHINGTON, SALTSPRING ISLAND**
Mails close 11:15 p.m., Sunday, Wednesday, Friday; 10 a.m., Tuesday.
Mails due 5:30 p.m., Monday; 7:15 a.m., Sunday, Wednesday, Friday.
**BEAVER POINT, FULFORD HARBOR**
Mails close 10 a.m., Tuesday; 11:15 p.m., Wednesday, Friday.
Mails due 7:15 a.m., Sunday, Wednesday, Friday.
**SATURNA, SOUTH PENDER**
Mails close 11:15 p.m., Sunday, Wednesday.
Mails due 5:30 p.m., Monday; 7:15 a.m., Friday.
**MUSGRAVE**
Mails close 11:15 p.m., Wednesday, Friday.
Mails due 7:15 a.m., Sunday, Wednesday.
**NORTH GALIANO**
Mails close 11:15 p.m., Sunday.
Mails due 5:30 p.m., Monday.

### Transpacific Mails

**CHINA AND JAPAN**
April, 1932
PRESIDENT TAFT—Mails close 4 p.m., April 5. Due to arrive at Yokohama April 15; Shanghai, April 19; Hongkong, April 22.
*EMPRESS OF JAPAN—Mails close 4 p.m., April 5. Due to arrive at Yokohama April 23; Shanghai, April 28; Hongkong, April 30.
PRESIDENT JEFFERSON—Mails close 4 p.m., April 18. Due to arrive at Yokohama; April 29; Shanghai, May 5; Hongkong, May 8.
EMPRESS OF ASIA—Mails close 4 p.m., April 22. Due to arrive at Yokohama May 4; Shanghai, May 8; Hongkong, May 11.
†IXION—Mails close 11:15 p.m., April 24. Due to arrive at Yokohama May 16.
PRESIDENT MADISON—Mails close 4 p.m., April 26. Due to arrive at Yokohama May 13; Shanghai, May 17; Hongkong, May 20.
*Carries mail for Honolulu.
†Mail for Japan only.

**AUSTRALIA AND NEW ZEALAND**
VENTURA (via San Francisco)—Mails close 11:15 p.m., April 4. Due to arrive at Auckland April 29; Sydney, May 3.
EMPRESS OF JAPAN (connecting at Honolulu)—Mails close 4 p.m., April 5. Due to arrive at Auckland April 29; Sydney, May 3.
MAKURA (via San Francisco)—Mails close 11:15 p.m., April 16. Due to arrive at Wellington May 5; Sydney, May 7.
NIAGARA—Mails close 5 p.m., April 27. Due to arrive at Auckland May 18; Sydney, May 21.

### West Coast Mails

ABOUSAT, BAMFIELD, CAOHALOT, CREPEKECE, CLAYOQUOT, CLO-OOSE, ECOOLE, ESTEVAN POINT, KAKAWIS, KLIDONAS, KYUQUOT, NOOTKA, PORT RENFREW, QUEEN'S COVE, SAN MATEO, SECHART, TOFINO, UCLUELET
Mails close 10 p.m., 1st, 11th and 21st of each month.
Mails due 8th, 19th and 29th of each month.
**CENTRE ISLAND**
Mails close 10 p.m., 21st of each month; 8:30 a.m., 22nd of each month.
Mails due 29th of each month.
CACHALOT, CLAYOQUOT, ESTEVAN POINT, KAKAWIS, KYUQUOT, TOFINO
Mails close 8:30 a.m.
**CLO-OOSE, PORT RENFREW**
Mails close 6th, 16th and 26th of each month.
**HOLBERG, JEUNE LANDING, PORT ALICE, QUATSINO**
Mails close 11:15 p.m., Monday; 1:15 p.m., Friday.
Mails due 7 a.m., Tuesday and Friday.
**SAN MATEO, BAMFIELD, PORT ALICE, QUATSINO**
Mails close 8:30 a.m., Tuesday, Thursday and Saturday.
Mails due 4:30 p.m., Monday, Wednesday and Friday.
**SECHART AND UCLUELET**
Mails close 8:30 a.m., Thursday and Saturday.
Mails due 4:30 p.m., Monday and Friday.

### Yukon and Atlin Mails

Mails close 1:15 p.m., April 18, 25, May 9, via Vancouver.
Mails close 4 p.m., April 11, 25, May 2, via Seattle.

### Queen Charlotte Mails

Mails close 11:15 p.m., April 8, 22, May 6, 20.
Mails close 1:15 p.m., April 12, 26, May 10, 24.

## HARMON TROPHY GOES TO CLYDE E. PANGBORN

NEW YORK, April 23.—Clyde E. Pangborn, of Seattle, Wash., around-the-world flyer, yesterday was awarded the Harmon Trophy for the greatest achievement in aviation in 1931. The award was based on his flight across the Pacific last Summer. It was the last leg of a globe-circling journey with Hugh Herndon.

## FREIGHTER EASTHOLM RECEIVED NO DAMAGE

VANCOUVER, April 23. — The Waterhouse steamer Eastholm returned on Friday from Northern ports, following her stranding a fortnight ago on a mud bank at Union Bay. The ship was dry-docked at British Columbia Marine Ways and was found absolutely undamaged, the soft mud of the bank not even scraping the paint off her bottom.

"So young Goldrox has taken a wife. What was her maiden name?"

"Her maiden aim seems to have been to marry Goldrox, and she proved to be an unusually good shot for a woman."

## WESTBOUND LINER OUT

### Asia Sailed for Orient Yesterday—Emma Alexander Sailing South Today

With a small list of passengers, good cargo and heavy mails, the Canadian Pacific liner Ss. Empress of Asia, Captain A. V. R. Lovegrove, arrived alongside Rithet Piers shortly after 4:30 o'clock yesterday afternoon, and, after embarking several passengers here and taking on local and United States air mail, got away for Yokohama, her first port of call in the Orient, at 5:30 o'clock.

Unable to connect with the Empress of Asia at Vancouver, a passenger from the South hired a plane and landed here shortly before noon yesterday, and was aboard when the liner sailed.

Bound for ports in California, the Pacific Steamship Company's coastal liner Ss. Emma Alexander is due to arrive alongside Rithet Piers this morning at 9 o'clock, and after embarking Island and Mainland passengers traveling South, will clear for San Francisco at 9 o'clock. Among the passengers embarking here are Mrs. Stanley Porter, Mrs. Ida M. Mellor, E. E. Blake, W. H. Carrol, G. Tester, C. A. Jensen, Mr. and Mrs. F. W. Rose, Miss Helen F. Carey, Mrs. B. Westwood and Miss R. Newstead.

**CANADA IS LATE**

Inbound from the Philippine Islands via China, Japan and Hawaii, the Canadian Pacific liner Ss. Empress of Cañada will be late in arriving here, it is understood, and she is not looked for until well along Tuesday afternoon. Among her passengers are seven wealthy residents of Santa Barbara, California, who have made arrangements to charter the Ss. Princess Norah to take them to Seattle in case the Canada arrives here too late to connect with the regular ferry to the Puget Sound city.

Recently appointed to duty on the staff of the British Columbia Pilotage Authority, Captain Andrew Johnstone is to be stationed at Nanaimo, it was learned here yesterday. Before receiving the appointment, Captain Johnstone was with the Union Steamships Company of B.C., Ltd. He was the recipient of a presentation from officials of the steamship service recently.

From United Kingdom ports, the Donaldson freighter Moveria docked at Rithet Piers about 11 o'clock yesterday morning, and after discharging cargo, proceeded to Mainland ports early in the afternoon.

## CAPTAIN WAS FAST WORKER

### Left Ship to Mate and Motored to London With Papers

VANCOUVER, April 23. — After saving at least $50,000 for the fruit and fish canning industries of this Coast, Captain W. Lawday, master of the Reardon Smith Line Ss. Sacramento Valley, is due here Sunday for more freight for United Kingdom. The last voyage of this ship shows to what extent the British ship operator and officers go to protect the interests of their clients.

Leaving here on January 12, with canned goods and grain, the ship had other commitments to collect at ports down the coast. She had obtained heavy consignments of canned goods, as she would possibly arrive in England before the last day of February. That day, February 29, at 4 o'clock in the afternoon, in the customs house at London, was the deadline, after which the new 10 per cent ad valorem duty would come into effect. The freighter had about 100,000 cases of fruit and fish that would come under this duty, to a total value of at least $500,000.

Captain Lawday pushed his big ship at top speed and was making satisfactory time until he ran into some of the severe storms of the Winter Atlantic. These set him back, but he arrived off Gravesend at noon on February 29. To be within the deadline the actual papers must be in the customs house at London by 4 o'clock that day. Some officials of the line who met the ship upon her arrival, discussed the matter with the captain, and he turned the ship over to his first mate to take up to London. He then went ashore and chartered an automobile in which he made a fast run to London with all papers necessary, and just finished entering the last paper at the stroke of 4 o'clock.

At the wedding of Lord Stanley and Lady Audrey Chetwynd-Talbot, in London recently, there were eleven bridesmaids, making a procession of thirteen, and the honeymoon is to last thirteen weeks.

## British Aviator Is Slightly Ahead Of Record Time

KARCHI, India, April 23.—C. W. A. Scott, British aviator, who is flying from England to Australia in an effort to establish a new record time, arrived here today slightly ahead of the time of the present record holder, C. A. Butler. Scott left Lympne, England, at 5 o'clock last Tuesday morning. He once held the record for the flight himself, having flown the distance of 13,187 miles in nine days, four hours and eleven minutes, Butler later clipped one hour and forty-two minutes off this time.

## TRAWLER ON ROCKS; TEN MEN MISSING

BARRY, Wales, April 23 (AP). — Ten of a crew of twelve men were missing today from the Spanish trawler Upia Mendi, which ran on the rocks off the Pembrokeshire coast and sank. The steamer Daldorch rescued two and landed them here.

## CHEMAINUS SHIPPING

CHEMAINUS, April 23.—Shipping arriving and departing from the Port of Chemainus during the week ending April 22, included Ss. Canadian Spinner, Captain W. Wright, lumber cargo for St. Lawrence ports; Ss. Cape Scott, Captain S. Salvesen, hog fuel, out to Port Angeles; Ss. Induna, Captain D. McLaughlin, lumber cargo for United Kingdom.

Coasting craft included Ss. Strath, Captain D. B. McPherson, towing scow for Bamberton; Ss. Burrard Chief, Captain J. Barlow, towing scows, Vancouver for Victoria; Ss. Etta Mae, Captain G. E. Wooton, towing freight scow, Nanaimo for Victoria; Ss. Northolm, Captain Henry Porritt, lumber cargo, out for James Island; Ss. Island Comet, Captain C. A. Coulson, Nanaimo for Sooke; Ss. C.N. No. 1, Captain J. Palmer, towing barge C.N. No. 109, for Port Mann.

## LADY FLYER REPORTED

MOSCOW, April 23 (AP).—Lady Bailey, British aviatrix, who was missing last night on a flight between Kovno, Lithuania, and Moscow, was reported today to have landed at Rshev, 140 miles from here and to be on the way here by train.

## Salty Stories

By BOSUN

### "The Hell Ship"

"I will bring these fellows to life," said the skipper of an American square-rigger to the North Sea pilot as they sailed out of South Shields in the late seventies. "I will tune them up," he added, surveying the half tipsy crew of Tyneside "Geordies."

"Go easy, captain," said the pilot. "These fellows stick together."

"Get a move on, everybody!" bellowed the skipper. "Call all hands aft," he said to the mate. "I'll tell them who I am, and what ship they are sailing on. You, Mr. M'Carty," addressing the second mate, "get into the middle of that pack and let out a yell!"

The long second mate bounded towards a fellow named "Duster" Docherty, who was coiling up ropes at the main rife-rail. "Hey there," he shouted, grabbing him by one ear, "drop that rope and lay aft!"

"Duster" dropped the rope, and grabbing the second mate by the two ears, he brought him to the deck with a kick on the shins.

"Put him in irons," yelled the skipper, as he and the mate rushed to the second mate's assistance.

"Kick 'em to bits, boys!" howled "Duster" as the "Geordies" swarmed round. "Into the galley with the daft beasts and lock 'em up!" And the skipper, mates, carpenter, sailmaker and bosun were forthwith tossed head over heels into the galley and locked in.

"Boys, boys," said the pilot, "this is mutiny; you'll all be jailed. Clew up the royals and t'gallan'ls, I want to shorten sail."

"We'll shorten nowt," replied "Duster" Docherty. "We'll back the main yard and square in the cro' jack and lay to while the steward brings up the drinks, and then we'll take oor bags and gan ashore in yan o' these fishing cobbles."

An hour later as the crew were going back home in the departing cobbles, the pilot looked along the deserted deck strewn with broken bottles and released the prisoners. "You'd better run into Hartlepool, now captain," he said, "and ship another crew. This is a hell ship alright, but the hell's on the wrong side."


ISLAND FREIGHT SERVICE LTD.
514 CORMORANT ST. VICTORIA
NANAIMO TO PORT ALBERNI
ALBERNI S.S. NA VPOINTS DAILY

Scheduled Daily Freight Service

With a fleet of sturdy, reliable trucks, we are ready to carry your load to any point. Make use of our daily service for true economy.

PHONE G8188

Schedule

SALTSPRING ISLAND Daily, Except Sunday, 8:15 A.M.
METCHOSIN, HAPPY VALLEY, COLWOOD AND LANGFORD 8:15 A.M. Daily
COWICHAN LAKE AND WAY POINTS 8:30 A.M. Daily
ALL POINTS NORTH OF DUNCAN 10 A.M. Daily
VICTORIA TO PORT ALBERNI Daily, Except Saturday and Monday, 5 A.M.
NANAIMO TO VICTORIA 8:30 and 10 A.M. Daily
NANAIMO TO COWICHAN LAKE 10 A.M. Daily
NANAIMO TO COURTENAY 8:15 A.M., Except Wednesday Wednesday, 8:30 A.M.
NANAIMO TO PORT ALBERNI 10 A.M. and 2 P.M.
PORT ALBERNI TO NANAIMO 5 A.M. and 3 P.M.
COURTENAY TO NANAIMO AND POINTS SOUTH 1:30 P.M. Daily
DUNCAN TO VICTORIA 8:30, 10:30 A.M. and 3 P.M. Daily

Special Trips by Arrangement

| Phones— | | | |
|---|---|---|---|
| Victoria | G 8188 | Courtenay | 178 |
| Duncan | 460 | Port Alberni | 94 |
| Nanaimo | 1181 | Parksville | 61 |
| | | Saltspring Island | 23T |

Island Freight Service, Ltd.
514 CORMORANT STREET, VICTORIA



"We Cover the Island" "All Our Routes Are Scenic"

Vancouver Island Coach Lines Limited

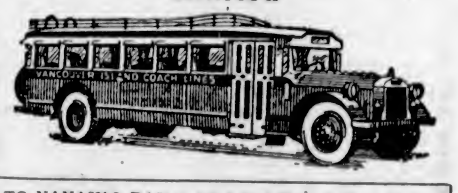


TO NANAIMO DAILY AT 8:30 A.M., 2 P.M., 6:15 P.M.

Charter Trips

For your next Hike, Picnic, Out-of-Town Lodge Meeting or any other gathering, why not hire a "Special Coach" for your transportation? Our services with modern equipment and competent operators are particularly suited to handle parties of any size. Rates to any point on Vancouver Island gladly given.

WE OPERATE ON THE FOLLOWING ROUTES

Victoria-Nanaimo
Victoria-West Saanich Road
Victoria-Sooke-Jordan River
Victoria-Sidney-Rest Haven
Victoria-Deep Cove
Victoria-Saltspring Island
Victoria-Langford-Goldstream
Victoria-Shawnigan Lake
Victoria-Cordova Bay
Burnside Route
Lake Hill Route
Nanaimo-Parksville-Qualicum Beach-Campbell River
Nanaimo-Parksville-Port Alberni
Duncan-Deerholme
Duncan-Cowichan Lake
Cowichan Lake Boat
Victoria-Metchosin
Victoria-Gordon Head
Victoria-Cadboro Bay
Gorge Route
Douglas-Arnes Route

Express Service

We Maintain a Fast Express Service on All Our Routes. All Deliveries Are Prompt. Our Rates Are Reasonable. Call or Phone for Information

WE ARE GREYHOUND AGENTS
From Coast to Coast From Border to Border
Tickets to Any Point on Sale at Our Office

Depot, Broughton St. at Broad
Phone E 1177 Phone E 1178



CANADIAN PACIFIC
CHANGE IN TRAIN SERVICE
Effective Sunday, May 1
The "IMPERIAL" will leave Vancouver at 10 P.M. Daily.
The "SOO-DOMINION" will leave at 12 Noon Daily.
The "KETTLE VALLEY EXPRESS" will leave at 6:50 P.M. Daily.
The "FRASER VALLEY LOCAL" will leave at 5 P.M. Daily.

MILL BAY FERRY

| Lv. Brentwood | | Lv. Mill Bay |
|---|---|---|
| 9:00 a.m. | | 9:35 a.m. |
| 10:10 a.m. | Daily | 10:45 a.m. |
| 11:30 a.m. | (In- | 12:15 p.m. |
| 12:45 p.m. | cluding | 1:50 p.m. |
| 3:40 p.m. | Sundays) | 3:45 p.m. |
| 4:15 p.m. | | 5:00 p.m. |

FOR UP-ISLAND POINTS

Gulf Islands Ferry Co., Ltd.

Saltspring Island Service

FERRY MS. "CY PECK"

DAILY (EXCEPT WEDNESDAY)

LEAVE SWARTZ BAY 9:30 A.M. 4:30 P.M.
LEAVE FULFORD 8:15 A.M. 3:00 P.M.
Subject to Change Without Notice

FERRY TARIFF

Passengers.....25c One Way; 50c Return
Automobiles.....75c to $1.50, According to Weight
Trucks.....$1.25 to $2.00, According to Size

STAGE CONNECTIONS
DAILY (EXCEPT WEDNESDAY)

LEAVE VICTORIA 8:00 A.M. *3:30 P.M. *2:00 P.M. on Sundays
LEAVE GANGES 7:30 A.M. 2:15 P.M.

Phone E 1177 Phone E 1178

# Plays and Players

## Richard Barthelmess in Leading Role at Capitol

### Popular Star Gives Fine Portrayal in "Alias the Doctor" With Marian Marsh, Which Opens at Local Theatre Tomorrow

In "Alias the Doctor," the First National and Vitaphone picture, which opens at the Capitol Theatre tomorrow, Richard Barthelmess comes with what may be ranked as his finest portrayal. He plays a brilliant young surgeon who undergoes shame and imprisonment to shield a worthless foster brother.

It is a story of tremendous sweep and power, of thwarted love, supreme sacrifice and devotion. It gives Barthelmess an opportunity for emotional expression, such as no picture has quite afforded him since "Tol'able David." And back of it all is a theme of undying love and romance that is finally unveiled in a happy surprise.

Playing in support of Mr. Barthelmess is an unusually strong cast headed by Marian Marsh. Others who are prominent are Norman Foster, Lucille La Verne, Adrienne Dore, Oscar Apfel, John St. Polis, Wallis Clark, George Rosener, Nigel de Brulier, Reginald Barlow, Arnold Lucy, Harold Waldridge and Robert Farfan.

While heavily dramatic, there is a lighter vein in the story, the happy-go-lucky medical student days, which is highly entertaining and acts as a foil to set off the more tense moments of the stark drama. Barthelmess makes the most of these powerful dramatic scenes to probe the heart to its depths. The story works up from one high spot to another until the final smashing climax attains the pinnacle of human emotion.

*AMUSEMENTS*

**On the Screen**

**Capitol**—Richard Barthelmess in "Alias the Doctor."

**Columbia** — "The Spoilers," starring Gary Cooper.

**Dominion**—Lionel and John Barrymore in "Arsene Lupin."

**Empire**—"The Unholy Garden," starring Ronald Colman.

**Playhouse**—Sally O'Day in "Sisters."

**Crystal Garden** — Swimming, Dancing and Badminton.

## "SISTERS" HAS STRONG APPEAL

### Sally O'Neil and Molly O'Day Star in Playhouse Comedy Drama

An entertaining comedy-drama, realistically presented and alive with human interest, comes to the Playhouse Theatre tomorrow. The picture is "Sisters," an all-talking production, starring Sally O'Neil and Molly O'Day.

The action c tres about Eddie Collins, a young census taker, who falls head over heels in love with Sally Malone as he is getting her pedigree for the Government records. Sally, a mannikin in a Fifth Avenue shop, has a suitor, William Tully, who tries to buy her affections with expensive gifts. When Eddie captures Sally's interest, Tully transfers his attentions to her married sister, Molly. Molly gets in a bad mix-up with Tully and her husband decides to straighten things out with some gun play. Sally's successful efforts to prevent a tragedy and Eddie's activities in getting the lowdown on Tully, who turns out to be a notorious character, lead to a thrilling climax.

Richard Arlen, Paramount's personable young star, has a new leading woman in his newest picture, "The Secret Call," the added feature.

She is Peggy Shannon, the sensation of Hollywood who was catapulted into fame overnight when the illness of Clara Bow made it necessary to find a "pinch-hitter" at once for the leading feminine part in this thrilling dramatic romance.

## U.B.C. Players to Appear Here Soon

The University of British Columbia Players' Club will present for their seventeenth annual Spring play, "Alice Sit-by-the-Fire," a three-act comedy by Sir James M. Barrie, which will be given next Tuesday evening at the Shrine Auditorium. It is a story of the interesting complications that can arise when a mother returns to her grown-up babies in England after having spent many years in India with her husband, a bluff old army colonel.

The cast is well chosen and well trained, as evidenced by the fact that three of the major roles are being played by people who were in last year's Spring play, "The Young Idea," by Noel Coward. These three are Marjorie Ellis, who will play the title role, Alice; Jack Ruttan, seen as her husband, Robert, and Nancy Symes as Ginevra, a friend of the family and co-plotter with the children. Alice's children, Amy and Cosmo, will be played by Betty Wilson and Harold Lando, respectively, while Alistair Taylor will interpret Steve, another friend of the family.

## Stars of "Arsene Lupin"

Lionel Barrymore, Karen Morley and John Barrymore in "Arsene Lupin," the Feature Attraction at the Dominion Theatre All This Week.

## Thrilling Mystery Drama Stars Barrymore Brothers

### Famous Relations of the Screen Provide Humor and Thrills in "Arsene Lupin" Which Opened Yesterday at Dominion Theatre

Spellbinding mystery, sophisticated humor and the engaging romance of a master criminal and the feminine spy who is hired to track him down, are expertly blended in "Arsene Lupin," which opened last night at the Dominion Theatre, presenting the first appearance together on the screen of John and Lionel Barrymore.

As the suave drawing-room thief, Lupin, John Barrymore gives one of the most delightful and entertaining performances of his distinguished career, while Lionel Barrymore, as the detective, has never been seen to greater advantage. Between the adventures of the two, the audience is given more than its usual share of cinema diversion.

The story is filled with unique situations. There is a dramatic episode in which the spy attempts to besmirch her honor in order to create an alibi for the thief. There is an engrossing sequence in which the grim detective is faced with the choice of releasing Arsene Lupin or losing his daughter, who has been kidnapped by the thief's henchmen. Further high spots are the daring theft of the famous painting, "Mona Lisa," from the Louvre, and a hilarious contretemps when the police detectives mistakenly arrest their own chief as a result of the machinations of the wily Lupin.

The acting of the attractive Karen Morley as the spy, John Miljan as the prefect of police, and Tully Marshall as a millionaire roue measures up to the high standard set by the two Barrymores. Equally effective is the direction of Jack Conway, who has kept his story moving at lightning speed with laughs crowding close on the heels of the thrills.

## 'THE SPOILERS' OPENS TOMORROW

### Rex Beach's Famous Story of the North Coming to Columbia Theatre

"The Spoilers," Rex Beach's famous story of the North, comes again to the screen with its pulsating dialogue and action. A tremendous hit, either in novel or silent picture form, it is enhanced mightily in the talking version which starts a three-day run at the Columbia tomorrow. A cast of featured players will be seen with the strong, silent man of the screen, Gary Cooper, supported by two most accomplished actresses, Kay Johnson and Betty Compson, who play the parts of the good and the bad woman, respectively. The film abounds in spectacular scenes of Alaska and its early days, and contains what has been generally considered the most vivid fight scene ever filmed.

On the same programme will be shown a rollicking "Our Gang" comedy, "Dogs Is Dogs," and a new series of first-run cartoons entitled "The Villain's Curse," an uproarious skit full of laughs.

The caddie placed the ball in position for the local grocer, who had only just taken up golf. He made a mighty swipe and a large lump of the teeing ground hit the caddie in the mouth.

"Hey," said the injured one, "though you're a grocer, you're no' supposed to put the tee in the caddie."

### Will Take Part in U.B.C. Play

MISS BETTY WILSON who will be seen in the U.B.C. Players' Club, which will play "Alice Sit-by-the-Fire" at the Shrine Auditorium Tuesday night, April 26.

Hostess (gushingly) — You know, I've heard a great deal about you.

Prominent Politician (absently)—Possibly, but you can't prove it!

## RONALD COLMAN GIVEN NEW ROLE

### Plays Part of Renegade in "The Unholy Garden," Showing at Empire

Recklessly adventurous rather than romantic, Ronald Colman is now at the Empire Theatre in "The Unholy Garden," as Samuel Goldwyn's first screen presentation of the year.

For the first time in two years, Colman is no longer the suave, polished English gentleman. Instead, he is an outcast and a renegade, hiding out with a dozen other refugees from the law in a strange outpost at the edge of the Sahara. Disheveled and unshaven, hair touseled and clothes mussed, he is a sharp contrast to the immaculately groomed hero of "The Devil to Pay," "Raffles," and "Bulldog Drummond," his earlier pictures for Mr. Goldwyn.

Estelle Taylor and Fay Wray have the principal feminine roles. As the wanton voluptuary of the story, Miss Taylor has the biggest part since her memorable appearance in "Cimarron." Miss Wray is the protected daughter of the embezzling recluse, hiding at the Inn.

An extraordinary gathering of character players appears as "the family," the exiled criminals whose plottings and schemings give such animation to the yarn. Warren Hymer, Tully Marshall, Lawrence Grant, Ullric Haupt, Kit Guard, Henry Armetta and Mischa Auer are among the thespian menaces of the yarn. Also on the same bill is Episode No. 2 of "Detective Lloyd," the thrilling British mystery serial.

## Jack Holt Stars In 'Maker of Men'

"Maker of Men," the Columbia picture showing Thursday at the Playhouse Theatre, stars Jack Holt in the role of a college athletic coach—a builder of American youth—and features Richard Cromwell as his son.

A father and son drama, the story reveals the struggle of the boy to reconcile his own fears with his father's ambition to make a great athlete of him! He does not share his father's love of sport. To him it is brutal play with a maimed body poor reward for empty glory. He cannot take physical punishment and he does not see why he should be called "yellow" because he does not want his body battered!

Why cannot his father understand the terror that paralyzes him? Will he be a craven all his life, or will he find his manhood in the depths of despair to which his failure plunges him? These are some of the interesting questions put forth and answered in "Maker of Men."


National Council of Education
FILM LECTURE
By CAPT. JOHN B. NOEL, F.R.G.S.
"The Epic of Everest"
Illustrated by the Wonderful Films and Colored Pictures Taken by Himself During the "Fight for Everest" Expedition, 1924
Tuesday and Wednesday, April 26 and 27, 8:30 P.M.
At the Crystal Garden Theatre
Admission: Reserved Seats, 50c; General, 25c
Tickets may be obtained at Fletcher Bros.' Music Store

Double Feature Programme
MON., TUES., WED.

One Was Good . . . the Other Was Good, Too . . . but . . .
SALLY O'NEIL and MOLLY O'DAY
Don't Miss This!
Also

with Richard Arlen Peggy Shannon
Bargain Matinee Daily
Till 7, 10c; 2 to 5, 25c; 7 to 11, 25c-35c
Coming Thursday
JACK HOLT in "MAKER OF MEN"
PLAYHOUSE

ROYAL
Arion Club
(Male Voice)
SECOND CONCERT
Fortieth Season
TUESDAY, MAY 3
Assisting Artiste
MISS FLORENCE BEELER
Mezzo-Contralto
Tickets, $1.00; Upper Balcony, 50c. Secured from music stores and members, and 112 Pemberton Building.

COMING TO THE
PLAYHOUSE
THURS., FRI., SAT.

A GALAXY OF BRITISH TALENT!
British International Pictures, Ltd., Presents
"A Night in a London Music Hall"
A Vaudeville Revue With a Galaxy of Star Talent—JACK HULBERT, WILL FYFE, 3 EDDIES, THE BERKOFFS and TEDDY BROWN, world's greatest xylophonist, and orchestra.
SAMUEL GOLDWYN PRESENTS RONALD COLMAN IN
"THE UNHOLY GARDEN"
FAY WRAY · ESTELLE TAYLOR · WARREN HYMER
EMPIRE NEWS
2nd Adventure, "Detective Lloyd"
1 to 2.....15c
Mat. .....25c
Eves. .....40c
and .....30c
Empire
MONDAY TUESDAY
1 to 5 and 7 to 11 P.M.

MON. TUES. WED. Columbia $25 GIVEN MON.
Rex Beach's Famed Story of the Klondike
A Massive Production
"THE SPOILERS"
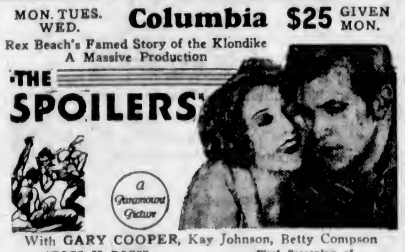
a Paramount Picture
With GARY COOPER, Kay Johnson, Betty Compson
"DOGS IS DOGS" Our Gang Comedy
First Screening of "VILLAIN'S CURSE" A Terrytoons Cartoon
Organ Solos Daily at 12:30
Mats., 20c; Children 10c; Eves., 25c and 35c.

HAROLD SAMUEL, Pianist
Shrine Hall, Monday, May 2, 8:30 P.M.
Musical Art Society Members, 85c, Fletcher Bros.
General Admission Tickets, $1.10, at Fletcher Bros. and Music Festival Offices
Steinway Piano Used

GIRLS! Enter the 24th of May Bathing Beauty Parade
Clip This Coupon and Mail Your Entry Today
NAME .....
ADDRESS ..... Phone .....
I agree to accept the Judge's Decision as Final.

It will be a big night of Frolic and Fun. First Prize, $40; Second Prize, $20; Third Prize, $12.50, in merchandise which has been donated by the following firms: Angus Campbell, Ltd.; Hudson's Bay Company; E. G. Maynard; Maynard's Shoe Store; Mallek's, Ltd.; David Spencer, Ltd.; South African Plume Shop; Bert Waude; 50-50 Beauty Shop.
Tickets for general admission now on sale at Crystal Garden. Each - - 50c
CRYSTAL GARDEN

DOMINION SHOWING ALL WEEK
JOHN BARRYMORE
LIONEL BARRYMORE
Which is Greater JOHN or LIONEL? Even the Critics Can't Agree. Decide for Yourself!

The Screen's Most Famous Brothers!
Together at Last—John, a genial crook; Lionel, a crafty relentless detective, in a rollicking mystery drama filled with as many laughs as thrills!
with
KAREN MORLEY
JOHN MILJAN
And a Fine Cast
Directed by JACK CONWAY
Features Start 12:00, 1:55, 3:45, 5:45, 7:40, 9:30.

A Metro-Goldwyn-Mayer PICTURE
ARSENE LUPIN
Usual Prices
Bargain Mat. 12 Noon Daily
Adults .....20c
Children .....10c
Matinees .....35c
Evenings .....50c
ADDED ATTRACTIONS
"IN WALKED CHARLIE"
A Comedy, With
CHARLIE CHASE
TALKERTOON COMEDY PARAMOUNT DOMINION NEWS


## Will Appear at Capitol

Dick Barthelmess and Marian Marsh in a Scene From "Alias the Doctor," the Current Attraction at the Capitol Theatre, Monday, Tuesday and Wednesday.


He Fought Death Daily . . . But He Dared Not Live His Own Life

Sensation piled upon sensation . . . to culminate in a blinding flash of drama. You need steady nerves to see this picture, and a heart of stone to forget it.
Exposed the secret of a famous surgeon's practice, the man who lived in the shadow of a lie . . . made to save another's honor.
A flaming challenge to conventionality hurled by a man left without honor in his own profession.
RICHARD Barthelmess IN
ALIAS the DOCTOR
With
MARIAN MARSH
NORMAN FOSTER
Bargain Matinee 12 Noon Daily
Adults - - - 25c
Children - - 10c
Matinees - - 35c
Evenings - - 50c
3 DAYS Starts Tomorrow

ADDED ATTRACTIONS
"MONKEY SHINE"
Daphne Pollard in Her Best Comedy Role
Pictorial Novelty
"She Climbs to Conquer"
A Canadian Scenic Picture
YE OLDE SONGS A TERRYTOON
UNIVERSAL NEWS
CAPITOL

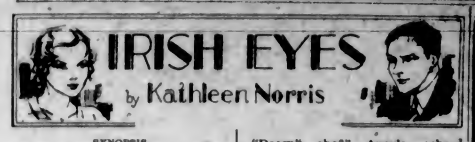


SYNOPSIS

Sheila Carscadden, blue-eyed, reddish-haired, and 21, worked in the same downtown New York office as a stenographer as her cousin, Cecelia Moore, and the Carscaddens and Moores lived in the same poor flat house in the Bronx. Sheila was the sort of person who disturbs time-honored customs by suggesting shortcuts and eliminating details. The very day her elder brother Joe lost his job, this trait cost her her job, too. The son of the vice-president had dictated a long involved, unrammatical letter about an inconsequential matter, and Sheila had taken it upon herself to condense it into three efficient lines. While she and Cecelia were going home, Cecelia admired a blue purse Sheila had picked up at a church rummage sale for ten cents. Sheila told her there was a beautiful blue coat at the sale for only $13, and that she had asked that it be laid aside for her. Picturing herself wearing it with a little dark blue hat, Sheila thought of meeting Peter when thus attired. She did not know the last name of the handsome boy she had met the previous Summer at the beach. They had fallen in love at once, but the day they met, Sheila's vacation ended, and they did not meet again. As the girls were leaving the subway together, Sheila said she would not tell her widowed mother right away about being "fired," but when she reached home she blurted out her bad news when her sister Angela, crippled by infantile paralysis, spoke of Joe losing his job.

CHAPTER III

The seconds ticked by. Angela was handling the blue morocco purse.

"There was a blue coat for twelve," Sheila said. She yawned again, made a movement toward rising.

"Sheila!" Angela said. "Look!"

In her fingers were green bills; she spread them on the table. Two twenties and a ten.

"Where—what—?" Sheila stammered, stupefied.

"They were in the purse—right here, in this little inside pocket, folded tight."

"They weren't!"

"But they were."

"Heavenly day!" Sheila said, sitting down again.

"Your coat!" Angela exclaimed with an exultant laugh.

"Oh, and everything—Oh, Angela, what luck! Angela, fifty dollars—for ten cents!"

They were still rejoicing and marveling, still spreading and inspecting and handling the money, five minutes later, when their mother came back.

Mrs. Carcadden looked tired, as indeed she well might; she was pale, her hair and gown disordered, her face wet with sweat. But her eyes shone with the mystic light of the priestess who has been officiating at the oldest of earth's mysteries.

'Well, the Bur-rkes've got their boy!" she observed, sitting down heavily, and wiping her forehead. "Now maybe they'll make a little fuss over the ger'rls. Light the kettle there, Sheila—I've been weak for a cup of tay this hour gone."

The girls spread their treasure before her amazed eyes; her look tightened.

"It's well you have got their street number there, that you can take it back to them and not l'ave anny of the rummage sale ger'rls forget to retur'rn it," she observed instantly.

Angela gave Sheila a fearful look. A mutinous tightness formed about the older girl's mouth, exactly as it had about her mother's. She was discreetly silent, folding the money to the size of a stamp again, returning it to the inconspicuous little pocket in the purse.

Sheila was only praying that Angela would keep her mouth shut, but of course Angela had to come to the adored older sister's defence.

"Mamma, it's hers!"

Mrs. Carcadden's brow clouded.

"You'll take it back, of course, Sheila," she said.

"Listen, Mamma—"

Ponderously, Mrs. Carscadden returned from the stove with the now boiling kettle, poured the hot water upon the cool tea leaves in the empty pot.

"Save your breath, Sheila," she directed. "We'll have no stealin' here, thanks be to the glory of God!"

She stirred her tea, took a heartening sip, and pushed the hair from her wet forehead with a great clumsy hand that was like a caricature of Sheila's fine, square, young one.

"If there's annything cud make widowhood light to ye, it'd be seein' a ger'rl in that fix!" she muttered.

Immediately she perceived that there was small sympathy in the air, and reverted to the moment's problem again.

"What's that street number there, Angela?"

Angela reluctantly consulted the purse, read out the number.

"Is that anywheres near where you work, Sheila?"

"No, ma'am," Sheila answered respectfully, but with bitterness in her tone. "It's upon the East Side."

"But you cud get up there tomorrow, dear?"

Sheila was silent for a full minute, during which she looked down at her own fingers, twisting the purse.

"Listen, Mamma, I bought this!" she burst out presently.

"Now, that's no way to talk, Sheila," her mother murmured, unruffled.

"But Mamma, I bought it. If a girl is such a fool that she gives away a purse with money in it, doesn't she give away the money as well as the purse? Doesn't she, Ma?"

"Doesn't she?" Angela echoed eagerly.

"That's the devil timptin' ye," Mrs. Carscadden said, inflexibly, but gently, as to a persistent child. "That's no way to talk."

"It's a perfectly sensible way to talk," Sheila muttered, under her breath.

"No, dear, it's her money. It's not yours."

"Mamma, how many people do you suppose would take it back?"

This kind of sophistry got nowhere with Mrs. Carscadden. She had never read a book of philosophy her ground here.

"That has nothing to do with it, lovey."

"Mamma, listen. They're probably rich people—this came from Tiffany's. She's forgotten it a hundred times."

Silence. Sheila opened, shut, snapped, reopened the bag, before adding:

"If Joe says it's all right, can I keep it? Listen, Mamma, I'll not waste it, honest I won't. There was a coat at the rummage today that would save money. —I'd wear it two years, I'd wear it three years—"

The mother did not speak. She looked up from her tea, looked down again.

"No wonder we're poor!" Sheila said angrily, "if we can throw money away like this!"

"Mother," Angela said earnestly, her hands clasped imploringly, her flower-like face pale with emotion. "Mightn't God intend' Sheila to have it?"

"No, dear. He'd never intind anyone should have stolen goods."

"Stolen!" Sheila said hotly, and was still.

Joe came in; they consulted Joe. And Joe said of course the fifty had to go back. Sheila sat on the arm of his chair, and wept, but she knew there was no gainsaying Joe's decision. They were all "said" by Joe; even Neely and Marg'ret, married and gone, still came back sometimes to ask advice of wise, gentle, clever Joe.

"Because, look here, Sheila," Joe reasoned, "suppose it had been a diamond ring?"

"Well, it isn't, Joe."

"No, I know it isn't. But suppose it had been a diamond ring in that same little pocket, what then?"

"I'd think lucky her that had a diamond to lose!" Sheila persisted stubbornly. But she was beaten, and she knew it. "It makes me cry, thinking of my little blue coat!" she said.

"Let me buy your coat for you."

"You, Joe!" She kissed the rough hard young face. "You that have lost your job, and want to marry Cecilia!" she mourned, rubbing her cheek against his.

"Celie's been crying, too," he said, in his good-humored patient way. "It's your turn, Ma."

"There was weeks I fed the lot of ye on syrup and oatmale," Mrs. Carscadden observed, unalarmed. "I guess the bad times won't come to that."

"Why, no, because we have each other!" Angela exclaimed, in her soft, ecstatic voice.

It was stuffy and bright in the kitchen, but when Sheila, already half asleep, stumbled into the front-room to open up Joe's bed-lounge, she thought the night cold. Icy fingers of air were working their way in from the fire escape; street lights flashed and angled on the walls.

She herself slept in the middle passage, in the double bed with her mother. The kitchen warmth came in here, and when she was in bed Sheila could sometimes see the red eye of the kitchen fire. The gas plate was used only for the kettle; her mother kept a coal and wood fire going all Winter long.

A half hour of ablutions usually followed the signal for breaking up the evening group. Joe poured hot water into a basin, removed his upper clothing, and washed vigorously at the sink. Angela put on an old cotton kimono, and sat on the edge of the double bed, brushing her fair, lifeless hair. There was no washstand in the tiny bathroom: the tub was customarily occupied by the wash-boiler and other cumbersome articles, such as a market basket and an old umbrella.

Sometimes Sheila removed these impediments and took a bath. More often she waited until Joe was throught, and then using a fresh kettleful of water, and the same basin, and the same damp, pink-barred towel that was scented with strong soap. Sometimes she merely tumbled into bed, leaving all the details of her toilet until the morning, for Joe always left the house at half past six, and the women of the family had the suite to themselves.

Mrs. Carscadden was the last to retire, unless Joe or Sheila were out late at a party or theatre. She found mysterious things to do in the kitchen, and pottered about them indefinitely. Joe's early coffee was mixed at this time and set on the back of the stove, although as his mother invariably joined him at breakfast it might have waited until morning. Fasting herself, she watched him eat, walked with him to the subway, stopped on the way home for marketing, and even then could prepare the eight o'clock breakfast she and Sheila and Angela so enjoyed.

On the morning after the eventful day of the lost jobs and the discovered money, they all breakfasted together, and once again Sheila returned to the attack.

"Listen, Ma, supposing I go to this Eighty-Eighth Street place, say, Saturday afternoon. It'll be my last morning at the office, and I'll be free after one. And supposing that some butler or somebody won't let me in to see this 'G. C. K.,' whoever she is, and suppose they're nasty to me. Then am I to hand it over to somebody who'll pocket it themselves."

"It'd be no sin on your soul if they did," Mrs. Carscadden answered readily.

"I'll tell you what!" Sheila suddenly exclaimed. "I'll get myself up—well, you wait!"

Her eyes were dancing.

"I'll fix 'em! I'll bet I get my blue coat!" she said.

"Sheila, how?" Angela demanded, eagerly. But Sheila would only laugh, and made no answer.

That evening, immediately after dinner, when Joe and Angela and Mrs. Carscadden were lingering over the remains of the meal, Sheila suddenly appeared in the bedroom door. Or rather, someone appeared who must be Sheila, but was not instantly identified even by her mother, brother and sister.

She had strained her hair back from her always rather pale face, which was devoid of powder or lip red, and looked young and pathetic. She wore an old black dress of Angela's that was scanty and tight on her more generous figure.

"Me mamma and papa is dead, and I wor'rks for a lady that bates me," she said, in the soft, pathetic accents of County Mayo. "I found the little purse, and sure I t'ought at fir'rst I cud pay me doctor's bill wit' it. But thin I rimimbered that there'd be no blessin' whatsoiver on that—"

The appreciative laughter of Joe and Angela interrupted the pitiful story. Even Mrs. Carscadden laughed. But immediately her face sobered into a sort of scandalized pride in this prodigy who was her child, her rebellious daughter.

(To Be Continued)

Sheila was only praying that Angela would keep her mouth shut, but of course Angela had to come to the adored older sister's defence.
"Mamma, it's hers!" Mrs. Carscadden's brow clouded.

PRINCE GEORGE OPTIMISTIC

Referring to his recent visits to industrial establishments, Prince George told the Birmingham, England, Jewelers' and Silversmiths' Association, at their annual dinner, to prepare for better times. "There is little doubt that manufacturers have set themselves in earnest to improve their organizations and selling methods, and I would urge them to continue the good work they have already embarked upon and so be ready for the inevitable revival in economic conditions."

The story of Donald and the nobleman has a pleasantly topical flavor. There was a Scottish nobleman some years ago who was fond of his friends' hospitality, and he took good care that a trusty retainer always accompanied him when he went out to dine. But one New Year, Donald, the said retainer, being persuaded to feast in the servants' hall, got beyond his depth. He was only just able to stagger upstairs and whisper to his master, "My Lord, ye'll hae to tak' care o' yoursel' the nicht, for it's a' ower wi' me."

"Build B.C. Payrolls"

Gives Help; Gives It

Every tin of Pacific Milk used helps British Columbia. Produced anywhere else it would not be so good. This British Columbia quality gives it popularity. The direct benefit to the people comes from the fact that it is particularly good and gives back to the province all it takes.

PACIFIC MILK

"100% B.C. Owned and Controlled"

Plant at Abbotsford, B.C.

Gain Positive Radio Performance

VICTOR RADIO

Backed by Thirty Years of Sound Reproduction

Radio satisfaction goes deeper than a "Special Offer," with a benefit that lasts but a short time. The wise purchaser looks for performance a year in advance, with the certainty that the radio he buys is a permanent investment.

Victor Radio brings the pledge of lasting service, together with advanced features that guarantee up-to-the-minute performance, not only today, but in the years to come.

David Spencer, Ltd.

RADIO DEPARTMENT—"TERMS SO EASY"

DAVID SPENCER LIMITED

Distinctive Lace Dresses For Formal Evening Wear

We are showing a selection of Charming Lace Dresses, all of which possess a charming dignity that surpasses those made from other fabrics.

Many of the dresses are combinations of lace and fine georgette. Very attractive when worn at 5 o'clock teas or evening parties.

There are also smart ensemble effects, made additionally attractive by a smart cocktail jacket. All fashionable shades. Sizes 14 to 20.

$22.90

—Mantle Dept., 1st Floor

Some Beautiful Colorings and Patterns in

New Silks

Heavy Canton Crepe, an all-silk crepe, in mint, mauve, navy, black and red shades. Yard, $1.98

36-Inch Rayon Satin, suitable for slips. White, eggshell, black and mauve. A yard ..... 75¢

36-Inch Flat Crepe, a suitable quality for dresses. Shades white, Nile, pink, saxe and beige. A yard ..... $1.00

36-Inch Pique Silk, smart for sports dresses. Shades are yellow, sky, pink, peach and white. A yard ..... $1.59

36-Inch Cordalay Silk. Plain or figured. Makes up very smartly. Shades are yellow, green, eggshell, mauve and peach. A yard ..... $1.39

—Silks, Main Floor

Kayser Hose

Of Superior Quality

"Sansheen" Chiffon Silk Hose of extra fine gauge. Perfect fitting and exquisitely sheer. Ideal for better wear. Shown in all the fashionable Kayser shades. Sizes 8½ to 10½. A pair

$1.95

Kayser Heavy-Service-Weight Silk Hose of extremely durable quality that will give hard wear. Full fashioned, with comfortably widened tops. Newest shades. Sizes 8½ to 10½. A pair

$1.95

—Hosiery, Main Floor

CHANELLE

French Elastic Step-In Girdle, $3.95

Peach Knit-Elastic Step-In Girdle, with low top and long hip. Reinforced across front and with two short bones down front. A reinforced band around bottom of girdle keeps it from riding up. Price ..... $3.95

—Corsets, 1st Floor

Gloves

In Latest Spring Fashions

Mousquetaire Glace Kid Gloves, 6-button length, pique-sewn seams. Good fitting, of soft pliable skins. Eggshell, chocolate and black. A pair

$3.50

Washable French Kid and Suede Gloves, 4-button length. Slip-on style, with pique-sewn seams. A beautiful quality glove for every occasion. Eggshell, beige, brown, navy, black and white. A pair

$2.95

Kayser Silk Gloves in smart slip-on styles, with novelty cuffs. Double finger tips. A pair

$1.00

—Main Floor

New Novels of Note

"Magnolia Street," by Louis Golding—the greatest English success in ten years. L. A. G. Strong, in The Spectator, says: "—an astonishment and a delight." Price ..... $2.50

"Without My Cloak," by Kate O'Brien. The story of an Irish family. Price ..... $2.50

—Books, Lower Main Floor

Knit Your Summer Sweaters Now!

Delicate pastels and brilliant shades that look well with white. Here are a few suggestions from our extensive selection of fine wools:

Andalusian

Fine 4-Ply Botany Wool in a good choice of new shades. A ball ..... 25¢

Radio Floss

This wool is particularly suitable for making up into the sheer lace-knitted and crochet blouses. Good shades; 1-oz. ball ..... 25¢

Visylka

Wool and silk mixture. Very dainty for women's and children's wear. In all new colors. A ball ..... 20¢

Shetland Floss

In all good shades. Very inexpensive to make up. Price ..... 2 skeins for 25¢

—Wools, 1st Floor

Suitcases and Trunks

In Large Selection

Fibre Covered Suitcases with outside straps. Black or brown; 26-inch ..... $4.00

English Fibre Cases, with reinforced corners. Two safety locks; 24-inch ..... $2.50

English Fibre Attache Cases. Smooth brown finish. Strong handle and two side clasps; 14, 16 and 18 inches. Priced according to size at ..... $1.00, $1.25 and ..... $1.50

Ladies' Dress Cases, the new "Packrite." Packs the longest dresses without wrinkling. Strong and light. Brown or black. Priced from ..... $9.75

Ladies' Overnight Cases. Attractively lined. Brown or black; 16 and 18-inch sizes. Priced at ..... $5.50 and ..... $6.50

Week-End Cases. Fibre covered, with leather corners; 14, 16 and 18-inch. Priced at ..... $2.70, $2.85 and ..... $3.00

Wardrobe Trunks, with the latest improvements; steamer size. Priced from ..... $26.50

—Baggage, Main Floor

SECOND NEWS SECTION

# The Daily Colonist.

(ESTABLISHED 1858)

SECOND NEWS SECTION

NO. 116—SEVENTY-FOURTH YEAR VICTORIA, BRITISH COLUMBIA, SUNDAY, APRIL 24, 1932

# NEWCASTLE UNITED CAPTURE ENGLISH CUP

## *Nanaimo City and Royals Win Way to Cup Football Final*

### Former Defeats Kerrisdale Merchants, 2-0, as Latter Slaughters B.C. Telephone Under 6-0 Score —Winners Show Marked Superiority

**NANAIMO, April 23.—Nanaimo City defeated Kerrisdale Merchants 2-0 in the Province Cup semi-final here today, both goals being scored in the first half. The winners played the better football and were worthy of their victory. Twenty minutes from the kickoff, Knight, Nanaimo centre-half, scored a fine goal from twenty-five yards' range.**

R. Grey missed an open goal a minute later from the six-yard line. Kerrisdale took up the offensive and Blewett made a good save from Miller. From the clearance, Nanaimo went down, but R. Grey again missed a good opportunity. Campbell made three good saves in succession, Watchorn heading over the bar to relieve the pressure.

One minute from the interval George Grey received a cross from Bud Sandland and hooked the ball over his head to score Nanaimo's second goal.

**NANAIMO PRESSING**

Munro had hard lines when he grazed the bar, but from this time till within five minutes of the finish Nanaimo had much the better of the play. Kerrisdale only make occasional breakaways.

Five minutes from time the visitors made their most dangerous attemps to score, Boyd kicking off from under the bar with Blewett beaten.

In the dying moments of the game Nanaimo were almost through for goals on three occasions, but good work on the part of Campbell kept them out. The game ended with Nanaimo in good position to score, Watchorn netting just after the final whistle.

**ROYALS WIN EASILY**

**VANCOUVER, April 23.—Just how great a difference there is between the football played in the Pacific Coast and the Vancouver and District leagues was demonstrated at Con Jones Park this afternoon, when New Westminster Royals defeated British Columbia Telephone, 6-0, in one of the semi-finals of the Province Cup competition, before a crowd of over 2,000.**

Royals were quickly on attack and Coulter headed inches by the upright. Seven minutes after the start D'Easum placed a corner-kick finely and when McGillivray and Kennedy got mixed up, the ball rolled conveniently for Turner to rush up and crash it into the net with terrific force. Two fine runs by Wheatley, and equally brilliant centres, caused Sanford to bring off smart saves. Three minutes after the opening goal Turner met a centre from Todd before it dropped, and drove the ball low into the net for the second time.

Coulter almost added a third just after with his head, Cummings beating the ball off the line with McGillivray out of position.

Manson headed into Sanford's arms just before the interval, which arrived with the Royals leading, 2-0.

**COULTER SCORES**

Royals attacked strongly to start the second half and six minutes after resuming, Cummings kicked the ball against D'Easum in clearing and it rebounded conveniently to Coulter, who promptly shot it into the net.

McGillivray made a great save from Trotter, and when Wheatley broke away, he beat Anderson beautifully and cut in to deliver a powerful shot, which Sanford turned round the post. Trotter put on a fourth after seventeen minutes' play with a lovely left-foot shot, after Turner had worked the opening. McGillivray making a great effort to save.

McGillivray saved another terrific first-timer from Turner, but seven minutes from the end he was beaten for the fifth time when D'Easum simply refused to be knocked off the ball and drove it low into the net.

One minute from time McGillivray made a wonderful save from D'Easum, but the outside left had his revenge when he scored a sixth from a chance he could not possibly miss.

## SAVAGE PINS JACK SMITH IN FEATURE

### Chicago Heavy Tosses Indian Wrestler in Straight Falls in Main Event

### ROCKY BROOKS WINS OVER DAN McDONALD

**Gaining the first fall in the third round with a body press and the second and deciding one in the fourth with the use of the surfboard hold, introduced here a few weeks ago by Tom Alley, of New Zealand, "Smiling" Steve Savage, Chicago heavyweight, added another victim to his long list last night at the Tillicum gymnasium when he tossed Jack Smith, Oklahoma Indian, in the main wrestling event on Matchmaker Richardson's card. Smith substituted for John Freberg, Seattle, who failed to put in an appearance at the last minute. "Rocky" Brooks, Victoria, continued his winning ways by rallying to take the measure of Dan McDonald, Portland, in the five-round semi-wind-up. Brooks won falls in the fourth and last rounds for his victory. In the curtain-raiser, B. Steed and A. Gardiner wrestled to a four-round draw.**

Jumping into the ring at a moment's notice, and apparently out of condition from the lack of matches, Smith fought a losing battle against the well-trained Savage. After sizing each other up during the opening canto, the lads mixed freely in the second, with Savage holding the edge. The Chicagoan had Smith in difficulty on two or three occasions but failed to pin him. A strong body press in the third, after four minutes, gave Savage the first fall. After grappling for 1 minute and 45 seconds, Savage got the surfboard hold on Smith and the match was over. Smith challenged Savage to a return match in a fortnight's time.

**FAST BOUT**

As far as action was concerned, the Brooks-McDonald go had it all over the main attraction. Brooks was in fine condition and grappled at his best to win. McDonald got the first fall with a body slam after 1 minute and 45 seconds of the second round. The third passed with no damage done, and then Brooks went to work and evened matters in the fourth in 1 minute, and finished his opponent early in the fifth, when McDonald failed to come to after severe punishment.

The average life of a passenger automobile in Austria is now estimated at five to six years, with an average mileage of 11,000 miles.

## *Dominion Hoop Finals Will Be Postponed Week*

SAINT JOHN, April 23.—In order to have time to raise the expense money necessary to bring Winnipeg Toilers here, Saint John Trojans are seeking to have the finals for the Dominion basketball championship postponed until any time during the week of May 2, convenient to the Toilers. The original schedule called for the play-offs before the end of April.

## UPLANDS WILL VISIT OAK BAY

### Women's Interclub Match Carded Tuesday Afternoon—Teams Are Announced

Uplands fair sex golfers will pay a visit to the Victoria Golf Club, Tuesday afternoon, for an interclub fixture. The first match will start at 1 o'clock, and teams, in alphabetical order, follow:

Uplands—Mrs. Boyd, Mrs. Cameron, Mrs. Dakers, Mrs. Ellis, Mrs. Geiger, Miss Grant, Mrs. Jackson, Mrs. Macdonald, Mrs. Nickson, Mrs. Pocock, Mrs. Semple and Mrs. Watson.

Oak Bay—Miss Benson, Mrs. Hepburn, Mrs. Howell, Miss Ruth Jones, Mrs. King, Mrs. Paterson, Mrs. Ross, Mrs. Scott, Mrs. Squire, Mrs. A. Watson, Mrs. C. E. Wilson and Miss Helen Wilson.

## *BELIEVE IT OR NOT - - - - - - By Ripley*

EXPLANATION FOR YESTERDAY'S RIPLEY CARTOON

All Lines Self-Explanatory.

Please address all queries to Cartoonist Ripley, c/o King Features, New York City, N.Y.

## *Telfer Performs Hat Trick in City's 3 to 1 Victory Over Jokers*

### Centre Forward Drives In All of Team's Goals in Peden Cup Replay Match at Royal Athletic Park—Rogers Nets for Jokers

**Featured by the "hat trick" by Telfer, who turned in a great game at centre forward, Victoria City advanced to the next round of the Peden Cup series yesterday afternoon at the Royal Athletic Park by defeating Jokers, 3-1, in a First Division football feature before a good crowd. The match was a replay of the game played Good Friday, when the elevens battled to a 1-1 deadlock.**

Telfer banged two of his team's goals in the initial half and then registered number three shortly after the second canto got under way to give the City a 3-0 lead. Although the Jokers were outplayed throughout the first half and the majority of the last, they fielded a somewhat weak eleven and fought hard during the last fifteen minutes of the game. Had it not been for the fine goaltending of Gordie Chalmers in the Jokers' net, the score would have been more decisive.

Shortly after the game got under way, with the Jokers playing with ten men, Telfer nearly opened the score but Chalmers made a brilliant save of a lightning drive. Three minutes later, Glancy missed with a first-time shot from close range. Hunter came on at this stage to make the sides even. Telfer took a pass from Glancy shortly after to score the first tally with a rapid drive. Ten minutes later, Telfer went through again after Glancy had made the opening and beat Chalmers with another bullet shot. The teams fought hard during the rest of the period with no further scoring.

Ten minutes after the start of the second half, Glancy rifled a terrific drive at Chalmers, which the latter tipped over the bar to pull off a marvelous save. Murray just missed scoring from close quarters with a shot which just grazed the crossbar. Murray turned in a fine game at left wing and was one of the City's best forwards. Telfer put the City 3 up by following up a combination attack and tipping the ball into the net from a few feet out.

Jokers pressed hard during the next twenty minutes but their front rank failed to function properly and their efforts proved fruitless against a sturdy City defence. Dobbyn, Gloag and Roper worked hard on the winner's back division, while Smith and McKinnon broke up several offensives at the half line. Just before time, Rogers saved the Jokers from a whitewash by scoring after Jenkinson had come out of his net to punch out a foul shot by Sage. Jenkinson was out of his net at the time.

Robb refereed and the teams follow:

Victoria City—Jenkinson, Dobbyn, Gloag, Smith, Roper, McKinnon, Davison, Storey, Telfer, Glancy, Murray.

Jokers—Chalmers, Leggett, Carmichael, Stofer, Campbell, Sage, McClimon, Anderson, Rogers, Hunter and Nelson.

## *Royal Oak Eleven Wins Lower Island Cup 4 to 0*

### Defeat Victoria Juniors in Football Final in Decisive Fashion—Jack Payne Nets Pair of Counters for Winners

**Playing a strong offensive game throughout both halves, Royal Oak junior soccer eleven came through with a fine 4-0 victory over Victoria Juniors yesterday afternoon at the Royal Athletic Park in the final round of the Lower Island Cup series. The suburbanites scored two goals in each half and held the upper hand from beginning to end.**

Royal Oak were more finished than their opponents and their margin of victory fully describes the advantage they held. Starting on the attack, the Royal Oak lads carried the play into Victoria's area, and after a series of steady offensives broke into the score column when Jack Payne drove a fast shot past Hood from inside the penalty area for the prettiest goal of the match. Just fifteen minutes later George Payne dribbled through and put his team two up with another fast drive.

Fifteen minutes after the second half started Jack Payne put Royal Oak further in the lead and clinched the game for them with his second tally of the day. Play became listless for the remainder of the half and good soccer appeared to be out of the question. Pollard scored the final marker just before the whistle.

Royal Oak's two fullbacks, Stofer and Griffin, turned in fine games, while Glen Robbins was good on the defence and attack for the winners. Doug Laird, Sam Smith and Roland Moody showed up well for the losers. Bundock refereed and the teams follow:

Victoria Juniors—Hood, Moody, Laird, Smith, Halkett, Reside, Lund, Haines, Johnson, Medlicott and Collins.

Royal Oak—Robbins, Stofer, Griffin, Gibson, G. Robbins, Hetherington, G. Payne, J. Payne, Blanco, Pollard and Mulrie.

## *Draw for Net Series to Be Made April 27*

NEW YORK, April 23 (AP).—The draw for play in the first round of the Davis Cup between the United States and Canada, will be made at Washington, April 27, the United States Lawn Tennis Association announced today. Play will begin the next day at the Chevy Chase Club and continue through April 30.

The United States team consists of Ellsworth Vines, national champion; Frank Shields, ranking No. 2; Wilmer Allison and John Van Ryn.

Canada will be represented by the same team as last year—J. A. Wright, Marcel Rainville, Gilbert Nunns and Walter Martin. The United States defeated Canada in the first round in 1931

## *Handlers of Phar Lap Signed Up by Sun Beau's Owner*

BALTIMORE, Md., April 23.—The handlers of Phar Lap, Australian champion that died of colic in California recently after winning the Agua Caliente Handicap, have been signed by Willis Sharpe Kilmer, owner of Sun Beau, world's largest money winner of the turf. The New York sportsman said last night he had secured the services of Treve (Tommy) Woodcock, trainer of the great gelding; Dr. Walter Nielsen, the veterinarian, and Willie Elliott, the jockey.

## VINES WINS NET HONORS

### Southern Youngster Defeats Wilmer Allison in Straight Sets

### RAINVILLE LOSES IN DOUBLES FINAL

**WHITE SULPHUR SPRINGS, N.Y., April 23 (AP).—Ellsworth Vines, Jr., slim youngster who hails large in the United States Davis Cup plans, set at rest today fears he might not regain his national championship form. He trounced Wilmer Allison, 6-4, 6-1, 6-4, today in the singles final of the Mason and Dixon tennis championship.**

Miss Virginia Hilleary, of Philadelphia, and Miss Virginia Rice, of Boston, had little difficulty winning the women's doubles championship final, downing Mrs. John Van Ryn, of Philadelphia, and Miss Florence Leboutillier, of Westbury, N.Y., 6-2, 6-2.

Vines and Frank K. Shields, of New York, annexed the men's doubles title by defeating Marcel Rainville, of Montreal, Canadian Davis Cup star, and Eugene McCauliff, of Yonkers, N.Y., 6-1, 9-7, 6-1.

Mr. and Mrs. John Van Ryn, of Philadelphia, won the mixed doubles title, defeating Virginia Rice, of Boston, and Frederick C. Baggs, of New York, 6-3, 6-3.

### POLYDOROUS WINS FEATURE RACE AT TANFORAN TRACK

TANFORAN TRACK, Calif., April 23 (AP).—Polydorus, entry of Abe Bartelstein, of Chicago, romped off with the Oakland Handicap here today, leading Seth's Hope by seven lengths for the mile and one-eighth. Good and Hot was third. The time was 1:51 2-5, one second slower than the track record. Polydorus paid $4.50 for $3 options.

## *Defeat Arsenal 2 to 1 In Rough Final Before 92,000 Fans at Wembley*

### King George Among Huge Crowd to Watch Classic of English Soccer—Allen Nets Both Counters for Winners—John Scores Losers' Lone Goal —Arsenal Goalie Plays Brilliantly

**LONDON, April 23 (CP).—The English Football Association Cup and the soccer championship of England passed into the hands of Newcastle United when they defeated the London Club, Arsenal, at Wembley Stadium today by a score of 2 to 1. It was a rough and tumble encounter, characteristic of cup soccer, with the players on edge and tempers flaring up occasionally. Several of the players were slightly hurt in the vigorous tackling.**

**Drizzling rain fell during the morning, but around noon the sun broke through the clouds and at playing time the sun shone over the field.**

**King George arrived at the stadium a little before the kick-off and was given a rousing welcome by the huge throng in the stands and packed in the standing room sections. An estimate placed the number present at 92,000.**

The usual community singing was indulged in with great gusto by the crowd, many of whom had also brought along rattle hand bells.

Arsenal were the first to score through John, left outside, who goaled in the fourteenth minute of the first half. Newcastle equalized in the thirty-eighth minute through Allen, centre forward. The winning goal came in the seventieth minute of the match, Allen again finding the net.

**ARSENAL GOALIE GOOD**

Brilliant work by Moss, the Arsenal goalie, kept down the Newcastle score, which might well have been higher. Arsenal forwards, notably their international, Jack, who was hurt early in the game, missed a number of opportunities to score. Hulme, another Arsenal international, who was only yesterday pronounced fit to play, after an injury in a league match, played brilliantly throughout the struggle.

In the second half Arsenal switched their forward line around in an effort to find a goal-scoring combination. In the scramble of wild kicking with which the game ended, Newcastle easily held their own and finished strongly.

**CROWD CHEERS KING**

**The match started with the usual formalities, King George being introduced to the players of both sides, while the crowd cheered. Arsenal won the toss and elected to play with the strong sun which was shining behind their backs.**

Hulme caused an early thrill by running down the field and passing to Lambert, whose shot was just saved by McInroy, Newcastle goalie. It was apparent the sun was bothering the Newcastle side.

A free kick taken just outside the penalty area by Mackenzie looked dangerous, but the ball passed two feet wide of the Arsenal goal. Newcastle developed a threatening movement on the right wing, and Boyd tricked Hapgood and forced a corner, which was fruitless. Davidson checked Jack, when the latter tried to get in a scoring position, but the Arsenal forward managed to pass to Hulme, who centred to Bastin, the last-named's left-footer grazing the bar.

**JOHN OPENS SCORE**

**Hulme broke away, took the ball into Newcastle territory, where he passed perfectly to John, who scored with a beautiful right-foot shot. McInroy came out of his goal in a frantic effort to save.**

A moment or two after the kick-off, Jack was fouled, and it was seen his right knee had been injured as he limped away.

Hulme put in a sizzling shot on the free kick, and an exciting melee occurred. McInroy fumbled the ball when tackled by Nelson, but finally managed to scramble the ball away. Lang initiated a Newcastle forward movement, and his shot missed the Arsenal goal. At the other end Hulme tested McInroy, who saved brilliantly, but left Jack, who followed up, a chance to score. Jack shot into the hands of the Newcastle custodian.

Newcastle worked downfield and Allen rounded Parker and just shot over the bar from a difficult angle with the Arsenal goalie beaten. Newcastle were evidently making a big effort, but were finding the Arsenal defence strong. The game grew thrilling as the ball swung from end to end. Lang, Weaver and McMenemy pulled off a pretty combination play just outside the Arsenal penalty area, but it was broken up. Jack missed another scoring chance when he received a perfect pass from Hulme and shot into McInroy's legs. McMenemy and Allen tried shots on the Arsenal goal but missed. When Parker miskicked it let in Lang, who centred. Moss, the Arsenal goalie, just nipped the ball from Allen's feet. It was a rare chance for Newcastle to score.

**EUALIZE COUNT**

**After some pretty forward work by Newcastle, Weaver passed to Boyd, who centred. There was a mix-up in the Arsenal goal line, and the Londoners seemed flustered. Allen got the ball and scored. Play had been in progress thirty-eight minutes.**

The half ended with Moss managing a brilliant save. Boyd shot viciously to the corner of the net after receiving a pass from Lang. Moss threw himself full length at the ball and managed to push it around the post for a corner.

Newcastle took up the attack on resumption, and Moss soon was called on. He had to throw himself across the goalmouth to save a shot from Boyd after Weaver had placed a free kick in a perfect position. Arsenal recovered and advanced the ball by clever passing, chiefly through headwork and fine placing, but the movement was broken up. The sun was now bothering Arsenal.

The Newcastle forward line again got going, but Boyd shot over the bar. Hapgood saved a dangerous situation on the right wing at the expense of a corner. Then some midfield play followed with the ball mainly in the air. Clever forward play by John and Bastin took the play to the Newcastle penalty area, but Hulme shot just outside the post. From a breakaway, McMenemy went downfield and shot, but it was cleared. Lang also had a shot blocked and Moss just managed to get his hands on a high one from Allen, who booted in a hot one from twenty-five yards out.

**THE WINNING GOAL**

**Tempers began to show, and Allen was badly sandwiched when he next tried to shoot. Lambert was slightly injured, but continued in the game. Arsenal tried a shot at the Newcastle goal, from long range. Jones passed to Hulme, who centred to Bastin. His shot went over the bar. Newcastle could not be kept in their own**

Continued on Page 17

### *More Than 100 Teams Enter in Bowling Tourney*

VANCOUVER, April 23 (CP).—When the final entries for the International Bowling Congress, to be staged here from April 28 to May 7, closed at midnight last night, there were 110 teams lined up. Forty-nine entries came from United States, Seattle predominating. Fifty-four teams represented Vancouver, while New Westminster furnished three entries, and Victoria two. The tournament will get under way next Friday night at 8:30 o'clock, when five-man teams take charge of the alleys.

## ANOTHER MARK SHATTERED BY MISS MADISON

### Seattle Mermaid Clips Four-Fifths Second Off 30-Metre Record

SAN FRANCISCO, April 23 (AP)—Though failing in an attempt to better her own 100-metre world's record, Helene Madison, water sensation from Seattle, broke the world's 50-metre mark here tonight and helped to shatter the 400-metre relay record.

In the 50-metre exhibition, witnessed by Henry Ingwersen, swimming commissioner for the Pacific Association, Miss Madison covered the distance in 30 1-5 seconds. She held the previous record of 31 seconds flat.

The relay time tonight, made by the Washington team, of which Miss Madison was a member, was 4 minutes 51 2-5 seconds. The previous record, held by the New York Women's Association, was 4 minutes 52 seconds.

Miss Madison's time for the 100 metres tonight was 1:10. The world's record, which she holds, is 1:08.

Members of the Washington team, in addition to Miss Madison, were Oliver McKean, Patrician Linton and Edna McKibben.

## LIGHTNING BOLT TAKES HANDICAP

### 25,000 Fans See Mrs. Whitney's Horse Capture $10,000 Race at Havre de Grace

HAVRE DE GRACE, Md., April 23 (AP).—Lightning Bolt, owned by Mrs. John Hay Whitney, won the Philadelphia Handicap, $10,000 added, mile and one-sixteenth feature of the Havre de Grace card today. Aegis was second and Happy Scot third.

Lightning Bolt paid his backers $11.30 to win, $5.20 to place and $3.60 to show. Aegis, owned by Walter M. Jeffords, returned $4 and $4.30, and Happy Scot, running under the colors of Cary M. Grayson, paid the same price.

Approximately 25,000 turf fans saw the winner hang on gamely to win over his six rivals in the three-year-old-and-up class.

## Win Bowling Title Again

—Photo by Savannah.

ABOVE is the Our Own Brand Butter team, which won the Olympic Commercial Fivepin League for the second straight year. The team was the same as last season and took the crown after some stiff opposition. The winners will hold the Dinsmore Cup for the next twelve months. Reading from left to right, standing: Bill Chisholm, Jack Howell, Bill Marshall, Len Woodhouse and Frank Partridge. Seated: Art Harness and Jim Bethell.

## FOXX RETAINS BIG SIX LEAD

### Athletics' Slugger Gets One Hit Out of Two Trips to Hold Mark —Others Slip

The leading batsmen of the major leagues drew closer together in the averages yesterday, and most of them dropped a few points. Jimmie Foxx, of the Athletics, made only one hit, but he was charged with only two times at bat and took the lead by holding his .500 average. Gerald Walker, of Detroit, fell off to .444, while his teammate, Roy Johnson, pulled into a tie with Lou Gehrig for third place.

**THE STANDING**

| | G. | AB. | R. | H. | Pct. |
|---|---|---|---|---|---|
| Foxx, Athletics | 9 | 34 | 11 | 17 | .500 |
| Walker, Tigers | 9 | 27 | 7 | 12 | .444 |
| Johnson, Tigers | 11 | 48 | 13 | 21 | .438 |
| Gehrig, Yankees | 9 | 23 | 13 | 14 | .438 |
| Critz, Giants | 10 | 50 | 8 | 20 | .400 |
| Terry, Giants | 10 | 45 | 11 | 18 | .400 |
| Suhr, Pirates | 11 | 40 | 11 | 16 | .400 |

**HOME RUN STANDING**

Home runs yesterday:

Ruth, Yankees, 1; Chapman, Yankees, 1; Gehringer, Tigers, 1; Berg, Senators, 1; Vosmik, Indians, 1; Kress, Browns, 1; Mallon, Phillies, 1; Klein, Phillies, 1; Suhr, Pirates, 1; Collins, Cardinals, 1.

**The Leaders**

Terry, Giants, 6; Ruth, Yankees, 5; Byrd, Yankees, 4; Gehrig, Yankees, 4; Foxx, Athletics, 4; Cochrane, Athletics, 4.

League totals: American, 51; National, 27. Grand total, 78.

# YANKEES HAND ATHLETICS SOUND DRUBBING

## *41,000 Fans Watch McCarthymen Whip Philadelphia 16 to 5*

### Walberg and Three Youngsters Battered Around in Smashing Victory—Ruth Hits Fifth Homer—Braves Trounce Dodgers Again—Phillies Take Giants as Cubs Nose Out Reds

**AMERICAN LEAGUE**

NEW YORK, April 23 (AP).—Knocking Rube Walberg from the hill in the first and continuing their assault on three of Connie Mack's young pitchers, the Yanks slammed the Athletics for a 16 to 5 verdict today, before 41,000 fans.

Babe Ruth hit his fifth homer of the season in the first inning, with one on, and smacked a long triple to left field in the third with a pair on the paths.

| | R. | H. | E. |
|---|---|---|---|
| Philadelphia | 5 | 11 | 1 |
| New York | 16 | 14 | 1 |

Batteries — Walberg, Deshong, Cain and Cochrane; Rhodes, Andrews and Dickey.

**Browns Trim Sox**

ST. LOUIS, April 23 (AP).—St. Louis defeated the Chicago White Sox, 11 to 6, in a free hitting game here today. Two costly errors contributed to the downfall of the Sox.

| | R. | H. | E. |
|---|---|---|---|
| Chicago | 6 | 10 | 2 |
| St. Louis | 11 | 14 | 1 |

Batteries—Frasier, McKain, Bowler, Moore and Grube, Tate; Blaeholder and Ferrell.

**Senators Win**

WASHINGTON, April 23 (AP).—Washington hit opportunely behind Carl Fischer's left-handed speedball today, and defeated Boston, 5-0. Berg hit a homer.

| | R. | H. | E. |
|---|---|---|---|
| Boston | 0 | 4 | 1 |
| Washington | 5 | 12 | 0 |

**Indians Come to Life**

CLEVELAND, April 23 (AP).—Cleveland snapped out of a three-game losing streak today with rallies in the eighth and ninth that enabled them to defeat Detroit, 8-7.

| | R. | H. | E. |
|---|---|---|---|
| Detroit | 7 | 10 | 3 |
| Cleveland | 8 | 10 | 1 |

Batteries—Whitehill, Bridges and Ruel, Hayworth; Ferrell and Sewell.

**NATIONAL LEAGUE**

BOSTON, April 23 (AP).—The Braves cleaned up the three-game series with Brooklyn today, winning, 7-1, behind the six-hit pitching of Harry "Socks" Seibold. The hitting of Fred Leach, who played centrefield with Wally Berger at first, and three errors by Al Cohen, in the Brooklyn outfield, aided materially.

| | R. | H. | E. |
|---|---|---|---|
| Brooklyn | 1 | 6 | 3 |
| Boston | 7 | 8 | 0 |

Batteries — Mungo, Thurston, Jones and Richards, Picinich; Seibold and Hargrave.

**Phils Down Giants**

PHILADELPHIA, April 23 (AP).—Roy Hansen, the Phillies' southpaw, who was clubbed from the box in the first inning yesterday, made a remarkable comeback today, and behind his pitching the Phils defeated New York, 7 to 2. The Giants won the first three games.

| | R. | H. | E. |
|---|---|---|---|
| New York | 2 | 11 | 0 |
| Philadelphia | 7 | 12 | 2 |

Batteries — Walker, Gibson and Hogan; Hansen and Davis.

**Cubs Win in Twelfth**

CHICAGO, April 23 (AP).—The Chicago Cubs scored a run in a wild twelfth inning today, to defeat Cincinnati, 2 to 1, and make it three out of four for the series.

| | R. | H. | E. |
|---|---|---|---|
| Cincinnati | 1 | 9 | 3 |
| Chicago | 2 | 7 | 0 |

Batteries—Kolp, Johnson, Hilcher, Wysong and Manion; Warneke and Hartnett.

**Pirates Nose Out Cards**

PITTSBURGH, April 23 (AP).—Gus Suhr was the hero of Pittsburgh's 10 to 9 victory over St. Louis today, their third win in the four-game series.

The Pirate first baseman hammered out a triple and a home run. The three-bagger came with the bases loaded in the third, and his homer ended the game in the ninth.

| | R. | H. | E. |
|---|---|---|---|
| St. Louis | 9 | 14 | 2 |
| Pittsburgh | 10 | 8 | 1 |

Batteries—Carleton, Haines, Dean and Mancuso; Brame, Swift and Grace.

**INTERNATIONAL LEAGUE**

Buffalo 17, Jersey City 15.
Newark 5, Montreal 4.
Rochester 7, Reading 5.
Baltimore 9, Toronto 7.

**COAST LEAGUE**

| At Portland: | R. | H. | E. |
|---|---|---|---|
| Missions | 4 | 9 | 1 |
| Portland | 5 | 7 | 0 |

Batteries — Caster and Ricci; Shores, Killeen, McDonald, Peterson and Fitzpatrick.

| At Seattle: | R. | H. | E. |
|---|---|---|---|
| Hollywood | 8 | 15 | 4 |
| Seattle | 1 | 7 | 1 |

Batteries — Miljus and Bassler; Kallio, Freitas, Hartwig and Bottarini.

| At San Francisco— | R. | H. | E. |
|---|---|---|---|
| Oakland | 6 | 11 | 2 |
| San Francisco | 1 | 4 | 2 |

Thomas and Gaston; Davis and Penebsky, Murphy.

| At Los Angeles— | R. | H. | E. |
|---|---|---|---|
| Sacramento | 5 | 11 | 0 |
| Los Angeles | 6 | 12 | 1 |

Hubbell and Woodall; Ballou and Campbell. (10 innings.)

### YEOMAN CAPTURES BIG STEEPLECHASE

BALTIMORE, Md., April 23 (AP).—Yeoman carried the colors of Miss Francis Lynch, of Baltimore, to victory in the thirty-third annual running of the Grand National Point-to-Point at Brooklyn Wood today. The five-year-old chestnut gelding, ridden by Bowes Bond, covered the three-mile course in the near record time of 6 minutes and 4 seconds. Fifteen horses started. Yeoman paid 6 to 1.

Stonedale, owned by the M. McGiffin Stables, of Pittsburgh, and ridden by James Ryan, finished second, a length behind Yeoman. Third was Ostend, owned by Dr. Lewis M. Allen, of Winchester, Va., and ridden by Thomas Waller, of Warrenton, Va.


Men's Polo Cloth
OVERCOATS
Smart Fawn Shades
Guard and Half-Belt Models
$25.00 $27.50
PRICE & SMITH, Ltd.
614 Yates Street



LOSS OF MANHOOD
And All Urinary Diseases of Men
TAKE OUR REMEDIES
Pamphlets, "Man Know Thyself," and Disorders of Men, Ills of Women, also one on Skin and Blood Diseases, with Diagnosis Form. Testimonials and advice, in plain envelope. Free by mail. Consultation by appointment only. Advice free. Mail Order and Tablet Remedies a specialty.
Phone DOUGLAS 3294
ENGLISH HERBAL DISPENSARY, LTD.
1359 Davie St. Vancouver, B.C.
Canada's Only Qualified Herbalists
Established 10 Years in Vancouver



Quality Tells
BRITISH COLUMBIANS WANT THE BEST—AND THE BEST IS
Sells
"BOHEMIAN"
A RICE AND MALT LAGER—PAR EXCELLENCE
PRODUCT OF
VICTORIA PHOENIX BREWING CO. LTD.
GIVE B.C. PRODUCTS THE PREFERENCE—BUSINESS WILL IMPROVE
This advertisement is not published or displayed by the Liquor Control Board or by the Government of British Columbia.


## The Boys Are Peeved

By HARDIN BURNLEY

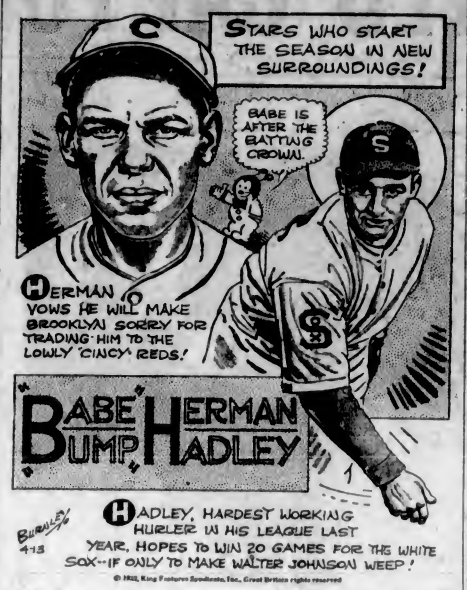


THE passing of "Babe" Herman from the fertile fields of Flatbush to take up new abode in Cincinnati came as quite a shock to the Flatbush Fusileers and to Mr. "Babe" himself. You see, Mr. Herman figured himself as sort of a fixture in the outer garden at Ebbets Field, and at first news that he was traded to the Reds "Babe" thought it was a gag. But the convincer followed soon enough, and now "Babe" is anxious for revenge.

If geniuses are expected to be erratic, then "Babe" is one. There is no denying that when he is "hot" there isn't a greater player in the majors. But when he is in a slump, my! my! Just one of those players that the fans swear by—and at!

Tall and rangy—he is six feet four and weighs about 190—the "Babe" is the picture of nonchalance on the field. He slouches to and from his post in right and when he takes position at the plate he goes through a regular ritual (he's a bit superstitious) and takes his cut at the ball. And boy, the cuts he can take! One day he'll miss a roundhouse curve by a mile, and the very next day he'll wallop the same kind of a ball into the next county. He'll be missed by the Brooklyn fans, make no mistake about that.

But seriously, the probable reason for his trade was that Manager Carey did not shine particularly to that all left-handed hitting outfield. Then there was the "Babe's" big salary. He's getting $16,500 at Cincinnati and was getting more at Brooklyn.

Carey figures that the right-handed Hack Wilson can supply everything that Herman supplied—except possibly the laughs. But the "Babe" is mad about being shipped to the lowly Reds and he is out to make Mr. Carey sorry.

Then there is another diamond star who has a peeve. He is the comparatively young Irving "Bump" Hadley, who last year pitched for Mr. Walter Johnson at Washington. He was traded, along with Sad Sam Jones and infielder "Minter" Hayes, to the Chicago White Sox.

There were rumors out of Washington last season that Hadley, a capable pitcher, did not hit it off so well with Manager Johnson. The latter became so displeased with Hadley that he used him only in the role of relief hurler throughout most of the season. Hadley accepted his tasks and performed admirably, being rated as one of the hardest-working moundsmen in the league. He has had a lot of experience and has a world of stuff, and with proper handling is likely to turn in twenty or more victories in any year. And, believe us, that is just what he will strive to do for the White Sox this year, if only to make Walter Johnson weep.

## BEACON HILL GREENS ARE THROWN OPEN

### Close Match Won by Vice-President's Squad at Club Opening

### SEVERAL OUTSIDE RINKS TAKE PART

**The weather man had a rather indifferent greeting for the devotees of bowling on the green, yesterday afternoon, when the time arrived for the official opening of the season at the Beacon Hill greens of the Victoria Lawn Bowling Club. Despite this, however, there was a large attendance, not only of members of the club, but also guests from the other clubs in the district.**

**Opening ceremonies were in the hands of President J. L. White, who, in a brief speech, welcomed those in attendance, expressing his appreciation of the large number who had braved the weather to be present.**

In reply to the official welcome, short talks were given by A. B. McNeil, president of the Greater Victoria District Lawn Bowling Association; W. Henderson, representing the Cumberland Club; A. Stewart, of the Burnside Club; J. H. Alexander, C.P.R.; Charles Rose, Victoria West, and W. Peddle, Lake Hill Club.

Two of the best-known members of the Victoria Bowling Club were called upon to declare the greens open, Dave Dewar throwing the first ball, while Robert Dowswell was the official custodian of the "jack."

In all there were twenty rinks participating in the opening contest, President vs. Vice-President, and some splendid bowling was witnessed for so early in the season. A rink of women, not officially in the match enjoyed a very close game.

During the afternoon the members of the Women's Bowling Club served refreshments, much to the enjoyment of those who found the games rather trying under adverse conditions.

The contest ended in favor of the Vice-President by a score of 155 to 143.

The teams and individual rink scores follow:

| President— | | Vice-President— | |
|---|---|---|---|
| A. Read, J. C. McDonald, J. E. Johnson, J. L. White, skip | 19 | M. Phillips, W. Marchant, J. M. Finly, J. Goldie, skip | 14 |
| F. R. Exam, J. N. Gordon, W. H. Cullin, A. Stewart, skip | 15 | R. Dowswell, W. McGlashan, D. C. Hughes, J. Munro, skip | 17 |
| E. G. Spencer, L. W. Cockrill, J. A. McDonald, J. Raeside, skip | 15 | A. E. Mummery, A. F. Mitchell, E. Guy, H. M. Wright, skip | 17 |
| D. H. Riddell, N. Napp, A. Findlay, A. B. McNeil, skip | 16 | J. S. Stewart, W. Peddle, B. Baxandall, G. Raby, skip | 9 |
| J. Morton, C. H. Forrest, J. Sutton, W. Robb, skip | 16 | J. Fullerton, J. B. Yates, W. J. McAllan, D. Dewar, skip | 7 |
| H. Dorrell, E. A. Taylor, W. Childs, W. Arnott, skip | 6 | A. Booth, P. Ormiston, A. Macaulay, T. Mayne, skip | 21 |
| C. Jenkins, R. F. Davy, W. Wilson, W. Mackay, skip | 6 | A. J. Wilson, P. Chesworth, J. Patterson, A. Marconnini, skip | 19 |
| W. Simpson, R. Stewart, W. Henderson, E. P. Sherwood, skip | 15 | H. Bird, A. W. Wallace, F. Byng, W. Armstrong, skip | 10 |
| M. Haywood, R. B. Dunn, W. Davidson, T. Renfrew, skip | 12 | J. McMartin, C. R. Oldershaw, G. B. Dixon, W. Tuoman, skip | 17 |
| W. G. McLaren, W. Barbour, D. Campbell, skip | 8 | F. Holmes, P. Pearce, C. Dickens, skip | 14 |
| J. A. Armstrong, W. Eastham, R. W. Wilson, skip | 15 | A. H. Shotbolt, C. C. Swatsland, F. W. Davey, skip | 10 |
| Total | 143 | Total | 155 |

## *Everton XI Loses Chance to Cinch Football Honors*

### English First Division Leaders Suffer 1-0 Setback at Hands of Middlesbrough—Wolverhampton Wins Promotion by Defeating Port Vale

**LONDON, April 23 (CP).—The defeat of Everton by Middlesbrough in today's First Division, English League soccer matches, threw the question of the championship into the melting pot again. Everton, who are leading the division, were expected to practically clinch the title today with a victory, but their 1-0 defeat gives Arsenal, runners-up, an outside chance of getting the championship. Everton, with three more games to play, have a lead on Arsenal of six points. Arsenal have four more matches to complete their engagements. Arsenal did not figure in league matches today as they were playing in the cup final at Wembley.**

In the Second Division, Wolverhampton Wanderers made promotion to the First Division sure by beating Port Vale. They should also win the championship of the division. Leeds United missed an opportunity to insure promotion when they were beaten by Tottenham Hotspurs, and either Bradford or Stoke City still can nose them out.

**FULHAM FALTERS**

Fulham, leading the Third Division, Southern Section, faltered in the race for the championship, being beaten by Queen's Park Rangers, while Reading, runners-up, won at Torquay. In the Northern Section, Lincoln City went into the lead when Gateshead failed at Rotherham.

Glasgow Rangers gave the championship of the First Division of the Scottish League to Motherwell when they could only draw with Clyde. In the Second Division, St. Johnstone, by beating Bo'ness, got into a tie on points with East Sterling for the championship, but East Sterling has the better goal average. Both will be promoted to the First Division.

Results follow:

**ENGLISH LEAGUE**

**Division I**

Aston Villa 5, Sheffield United 0.
Bolton W. 1, Manchester City 1.
Chelsea 0, West Brom. Albion 2.
Grimsby Town 2, Derby County 1.
Leicester C. 1, Blackburn Rovers 0.
Liverpool 1, Portsmouth 3.
Middlesbrough 1, Everton 0.
Sheffield Wed. 3, Sunderland 2.
West Ham U. 2, Birmingham 4.

**Division II**

Bradford 1, Millwall 2.
Burnley 1, Notts County 1.
Charlton Athletic 3, Bury 0.
Chesterfield 2, Barnsley 2.
Manchester U. 1, Bradford C. 0.
Nottingham Forest 6, Swansea Town 1.
Preston N.E. 5, Plymouth A. 2.
Southampton 1, Bristol City 1.
Stoke City 1, Oldham Athletic 1.
Tottenham Hotspurs 3, Leeds U. 1.
Wolverhampton W. 2, Port Vale 0.

**Division III (Southern)**

Bournemouth and Boscombe 4, Thames 2.
Brighton and Hove Albion 7, Gillingham 0.
Bristol Rovers 0, Southend U. 0.
Clapton Orient 3, Northampton Town 2.
Crystal Palace 1, Brentford 0.
Mansfield T. 3, Coventry City 3.
Norwich City 3, Luton Town 3.
Queen's Park R. 3, Fulham 1.
Swindon Town 1, Cardiff City 4.
Torquay United 1, Reading 4.
Watford 1, Exeter City 0.

**Division III (Northern)**

Accrington Stanley 2, Barrow 0.
Carlisle United 0, Lincoln City 3.
Crewe Alexandra 1, Chester 0.
Rochdale 1, Hartlepools United 3.
Rotherham United 2, Gateshead 1.
Southport 3, Darlington 0.
Stockport C. 3, New Brighton 1.
Tranmere Rovers 4, Walsall 1.
Wrexham 2, Hull City 1.
York City 7, Halifax Town 2.

**SCOTTISH LEAGUE**

**Division I**

Celtic 4, Kilmarnock 1.
Clyde 1, Rangers 1.
Cowdenbeath 1, Airdrieonians 0.
Partick Thistle 1, Hamilton A. 6.

**Division II**

Edinburgh City 4, Montrose 4.
Forfar Ath. 2, Stenhousemuir 3.
St. Bernards 4, Dunfermline Athletic 0.
St. Johnstone 6, Bo'ness 1.
First-mentioned teams played at home.

**IRISH LEAGUE**

**Belfast City Cup**

Larne 3, Distillery 2.
Ballymena 3, Newry Town 0.
Portadown 0, Linfield 1.
Belfast Celtic 4, Ards 1.
Bangor 2, Cliftonville 2.
Coleraine 2, Derry City 1.
Glentoran 5, Glenavon 0.

**RUGBY UNION**

Abertillery 8, Bridgend 0.
Cardiff 15, Penarth 4.
Cross Keys 3, Swansea 8.
Neath 12, Newport 4.

**RUGBY LEAGUE**

Barrow 16, Halifax 2.
Batley 8, Huddersfield 11.
Bramley 13, Leigh 15.
Desbury 15, Featherstone Rov. 3.
Hull 21, Widnes 11.
Hull Kingston R. 3, Hunslet 5.
Keighley 0, Salford 10.
Oldham 6, Warrington 6.
Rochdale Hornets 8, Broughton Rangers 0.
Swinton 15, York 7.
Wakefield Town 8, St. Helens 25.
Wigan 7, Leeds 16.

## *Mainland Ball Opener Halted By Heavy Rain*

VANCOUVER, April 23.—The city baseball season was to have opened at Athletic Park this afternoon but Jupe Pluvius took possession of the grounds, made mud pies of the field and monkeys of the teams and players.

Had condition of the grounds permitted, Firemen were to have played V.A.C. and Arrows the Telephones.

Bob Brown, park manager, announced that if weather permitted the opening would take place Monday at 5:50 p.m.

### FOOTBALL MEETING

A meeting of the Victoria and District Soccer League will be held at the Y.M.C.A. tomorrow night, at 8 o'clock. All delegates are asked to attend.


from Cuba comes Bacardi

The famous Cocktail liqueur — healthful and entirely unique in flavour.
Compania "Ron Bacardi," S.A., Santiago de Cuba and Havana
On sale at Liquor Vendors or direct from Government Liquor Control Mail Order Department, Victoria, British Columbia
This advertisement is not published or displayed by the Liquor Control Board or by the Government of British Columbia.


## *Amateur Rowing Monarch Preparing for Olympics*

### Bobby Pearce Rapidly Rounding Into Shape for Los Angeles Events—Joe Wright Will Row Number Six in Canadian Eight

(Special to The Colonist)

TORONTO, April 23 (SNS).—Bobby Pearce, the glamorous monarch of the sculling world, is putting the finishing touches to his training campaign these days before embarking for Los Angeles and the Olympic Games.

The former Australian works out daily from the Argonaut Club at Toronto. He usually starts at 4 p.m. and takes several spins up and down the waterfront. Close observers of the champion are unanimous in their opinion that his speed today compares very favorably with

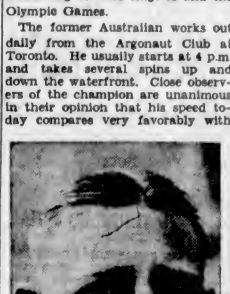

BOBBY PEARCE

his high peak of last Summer, which is not so improbable when one considers that he has been sculling most of the past Winter in Toronto and on the Canadian Henley course at St. Catherines. Incidentally it has been years since Bobby has known anything but near perfect condition, a fact that in little way accounts for his unusual success.

**VETERAN STILL ACTIVE**

Accompanying Pearce on his trial workouts these nights is probably the oldest sculler in active competition in the world today, Dr. Durnan. He has been active in the blade and oar competition since 1898, thirty-four years ago, when he bought a shell and started training at the old Argonaut Club on Fleet Street. Dr. Durnan also has the distinction of being the only man who ever practiced with what was the greatest sculler of the old school and the greatest sculler of the present day, for his partner on those early conditioning jaunts, in the late nineties, was no less a personage than his own cousin Eddie Durnan, the old professional sculling champion of the world. The doctor does not commit himself regarding the respective merits of Pearce and E. Durnan, but he does think that there never was a greater oarsman than the recently adopted son of Canada.

**HEDGES AT STROKE**

The Argonauts have definitely decided to place Fred Hedges in the stroke position of their prospective Olympic eight. So Hedges has returned to the position at which he did so well during the 1928 Olympics and Joe Wright, Junior, has dropped back to number six seat. It was thought that this arrangement would prove more suitable as Wright is one of the tallest men in the boat and much of his effectiveness would go to naught rowing in front of shorter men.

As the Olympic trials at St. Catharines will be held on July 21-22-23, and as the Los Angeles competitions are little more than a week later, complications are likely to arise regarding the securing of funds to send the winning boat California-bound. Ordinarily any of the crews entered in this competition are going to have difficulty in securing the funds, but when they won't know until one week in advance of their departure whether they are going to need them or not their worries are going to be considerably increased. There is a possibility that the Olympic committee will overcome this difficulty before long.

## *Two Are Tied in Monthly Tourney At Colwood Links*

Mrs. Sayward-Wilson and Mrs. Hutchinson finished in a tie for the monthly medal honors at the Royal Colwood Golf Club yesterday, with net cards of 87. The former turned in a card of 94-7—87, while the latter totaled 97-10—87. In the "B" class, Mrs. Gonnason won out with a card of 121-36—85.

### BREAKS JUMP RECORD

BUENOS AIRES, April 23 (AP).—Hector Berra, of Argentina, today broke the Latin-American record for the broad jump with a leap of 7.26 metres (23 feet 10 inches). The former record was 7.22½ metres.


Have You Been Told You're Hard to Fit?

See Our New Suits in "Chaux" Stripes
. . . and would you be pleased if we proved you are not?
We gladly meet the challenge of the man whose build is not quite "average." We've utter confidence in our ability to fit him perfectly. Our stock is so very big that it's sure to contain the right model. And the knowledge of tailoring and fitting that we've accumulated in 70 years of experience enables us to adjust that right model to perfection. If you're under the impression you're hard to fit, make a trial of the Wilson system.
W. & J. WILSON
1217 Government St. Men's and Boys' Clothes Since 1862 G 3013

# PEDEN AND AUDY WIN MONTREAL BICYCLE RACE

## *Victoria Boy and Eastern Partner Best Fast Field*

### Local Product and Montreal Youth Capture Nine Laps in Final Three Hours to Take Strenuous Grind by Lap From Letourneur and Henri LePage—Second in Points

**FORUM, MONTREAL, April 23 (CP).—Gaining nine laps in the final three hours, W. "Torchy" Peden, of Victoria, and Jules Audy, of Montreal, tonight won Montreal's sixth semi-annual six-day bicycle race by one lap from Alfred Letourneur, of Paris, and Henri Lepage, of Montreal.**

**In third place came Reggie Fielding, of Toronto, and Saveer van Slambrouck, of Belgium, three laps behind the winners. Reggie McNamara and Harry Horan, both of New York, were fourth, a lap behind Fielding and Van Slambrouck.**

Although both Audy and Letourneur crashed into the infield during the last hour, they were back on the track riding as fast as ever while they battled for the lead. Peden and Audy grabbed nine laps in the last hours, while Letourneur and Lepage were only able to garner eight. The winners gained lap after lap, with Letourneur and Lepage right on their heels. The Peden-Audy duo piled up 1,013 points to take the highest number of points tonight and of the race. Letourneur and Lepage gathered 758 points.

The team of Fielding and Van Slahbrouck collected 644 points, while McNamara and Horan collected 975. Al Crossley and Frank Bartell, both of Boston, took fifth position, being five laps behind Peden and Audy, but due to their total of 876 points beat out Tony Schafler and Fioravanti Baggio, Italy, who were tied with Crossley and Bartell in mileage but only had 212 points.

Freddie Zach, Verdun, Que., and Laurent Gadou, Montreal, were seventh, being six laps behind the leaders with 304 points, while the Boogmans brothers, Rene and Marcel, of Belgium, were last, eight laps behind with 289 points.

## Figures in Another Win

BILL Peden, flashy Victoria rider, who teamed with Jules Audy, Montreal, to capture the six-day bike race, which concluded last night at Montreal. Peden and his mate put on a brilliant spurt in the closing grind to capture the honors. Peden's riding in Eastern Canada and United States this year has been sensational, the local boy figuring in several of the major awards.

## HACK WILSON TO BE OUT OF GAME WITH LEG INJURY

BOSTON, April 23.—Hack Wilson, Brooklyn outfielder, had his injured left knee examined today and the X-ray pictures showed he had pulled a muscle in his leg. It was at first thought he had sustained a torn cartilage. He will be out of the game, however, for several more days.

While Dean Inge, the "gloomy dean," was delivering an address at Leicester, England, Cathedral, a man stepped into the nave and shouted, "Nonsense!" and was ushered out.

## TISDALL CUP HOLDERS NOT DECIDED YET

### Rowing Club and Ex-King George Battle to 6-6 Tie in Play-Off

### LEROY SCORES TWO PENALTIES

**VANCOUVER, April 23.—Disposition of the Tisdall Cup was still undecided this afternoon at Brockton Point, when Rowing Club and Ex-King George played to a 6-6 tie in the play-off. Rowing Club scored the only points of the first half when Leroy kicked a penalty goal for offside.**

Rose evened the count early in the second half when he went over after one of the prettiest broken field runs of the season. Shortly afterwards, Ex-Kings started a three-quarter run at the halfway line which ended with Murray Rowan barging over. Neither try was converted, both tries being in the corner. With five minutes to go, Leroy booted a penalty goal from forty-five yards, the ball hitting the upright and bouncing over the bar for the tying and final count.

## VANCOUVER ISLAND TENNIS ENTRIES TO CLOSE ON SATURDAY

Entries for the Vancouver Island Tennis League will close next Saturday night with Secretary Terry Peers. Entries may be telephoned to G 6197 or mailed to 957 Fort Street.

## DEFEAT ARSENAL 2-1 IN FINAL AT WEMBLEY

**Continued from Page 15**

**territory, and they advanced again on a fine swinging movement. Allen scored on a left-footer after cleverly working himself into position. Arsenal played up and Roberts beat four tacklers. He passed to Bastin, who sent it over to Hulme. The last-named centred right in the goalmouth, but John headed over the bar.**

Jack, who had not been the same since his injury, changed places with Bastin. Arsenal began to play desperately. Bastin passed to John, who gave Jack a perfect centre. Jack missed an open goal from ten yards out, while the crowd groaned.

Allen was injured in the right knee when he attempted a shot after a breakaway. He went off for treatment, but returned in three minutes and resumed his post. After a fine Newcastle wing-to-wing movement, Richardson shot wide when in a good position. With seven minutes to go, Jack was sent to centre forward, Lambert going to inside left. The changes had no effect and Newcastle began bombarding the Arsenal goal, Moss saving shots from all angles in a brilliant display.

Both sides threw science to the winds and indulged in a lot of wild kicking, Newcastle having the better of the play. Boyd hit the right upright on one of these haphazard kicks with Moss beaten. Newcastle were attacking when the whistle blew.

**KING PRESENTS CUP**

King George presented the cup to Nelson, the skipper of the Newcastle Club.

The teams:

Arsenal—Moss; Parker, Hapgood; Jones, Roberts, Male; Hulme, Jack, Lambert, Bastin and John.

Newcastle United—McInroy; Nelson, Fairhurst; McKenzie, Davidson Weaver; Boyd, Richardson, Allen, McMenemy and Lang.

## *"Figg's Fighting" Exponent Ruined a Dempsey Exhibition*

### Tactics of Giant Lumberman Disgusted Former Heavyweight Champion—Most Unsatisfactory of Comeback Campaign.

By JACK DEMPSEY
(Former Heavyweight Champion of the World)

A few weeks ago I boxed an exhibition in a college town. The man I boxed was a huge lumberman who had quite a reputation in his part of the country as a rough and tumble fighter. I might add that my scheduled opponent had sprained an ankle on the day of our match and the lumberman had been substituted. He was one of the most formidable men I have ever seen. His long arms, huge shoulder muscles, and enormous fists made him look even bigger than his 220 pounds. I thought I'd box him for a round, but when he refused to lead I had to go after him. As soon as I got close he grabbed me and tried to throw me to the canvas. That was the start of one of the most unsatisfactory bouts I ever engaged in. He refused absolutely to lead, and when I got close to him he wanted to do nothing but wrestle. I was disgusted because it takes two to make a fight and the customers weren't seeing a very interesting exhibition.

JACK DEMPSEY

**PROFESSOR TELLS STORY**

The night after the fight some people in town gave me a dinner and I found that I was seated next to a college professor. We became quite friendly and he told me he was English and that he had formerly been a professor at the University of London. He had seen the bout the night before and commented upon it.

"I don't think it was very interesting to watch," I told him honestly. "The man I was boxing with just refused to do anything."

"He is an exponent of what we in England call 'Figg's Fighting,'" the professor smiled.

I asked him what "Figg's Fighting" meant and he told me the story of James Figg. Figg in England is called the "Father of modern pugilism." When he lived in 1700 he was regarded as England's greatest athlete. He was a great wrestler, swordsman, horseman, and general all-around athlete. His chief interest was in wrestling and he became the English champion.

He must have been a real bloodthirsty gentleman, for he thought that wrestling was too tame. He introduced punching into wrestling, and challenged the world at this new style, in which both wrestling and punching was used. No one could stand up with him and after he had beaten all who offered to "fight" him he retired to open a boxing school. There he taught his peculiar style of wrestling and boxing and it became known as "Figg's Fighting."

**PLENTY STILL LEFT**

"I find a great many men in the American ring who still fight in that manner," the professor concluded. "That man who boxed with you last night probably started off as a wrestler. Then he found he could punch and he decided to be a boxer. But the habit of those early years was too much for him and now his idea is to get a man close to him and then throw him down."

The professor's interesting story certainly applies to the ring today. A great many well-known fighters do almost as much wrestling as boxing in the ring and the disgust aroused by their tactics has lost the boxing game many friends.

There is nothing more uninteresting than to watch a man wrestling his opponent around, holding his arms and refusing to mix at all. Infighting is another and legitimate form of boxing. I have always liked to get in close chiefly because my left hook has always been my favorite punch.

To deliver a hook you must be in close, but to do it properly you don't have to be a wrestler. The best way to get a left hook across is to duck under your opponent's lead and then, swinging your left shoulder, let the left hand go. It isn't a swinging punch. It is a short jolt.

**BECOMING EDUCATED**

I think that boxing audiences are becoming more educated to the finer points of the game. They are no longer satisfied with a mauling match with two earnest but unskillful opponents tugging at each other.

This is one reason why there is so much interest in the comeback effort of Benny Leonard. Leonard was always a beautiful boxer whom it was a joy to watch. Last week he delighted a New York audience by the way in which he defeated Buster Brown, a mighty good welterweight. Benny is well on his way toward regaining the heights which he once graced and I for one hope he gets there. There is no more graceful sight in the sport world than that of Benny Leonard gliding in and out, under and around his opponent's leads and delivering his punches with snappy precision.

Boxing is a sport, not a tug-of-war, and if we had more boxers like Benny Leonard the game would be the better off for it.

## Will Defend British Open Crown

TOMMY ARMOUR

**Writing from the South, Robert Harlow says that Tommy Armour, British open champion, will sail for Europe on May 24 to defend his title over the Princes' Links at Sandwich, starting June 6. He will be formidable, for his golf this past Winter has been sensational and he has had the advantage of playing for four months over some of the finest links land in America, at Boca Raton.**

## *Newman Defeats Walter Lindrum In Cue Fixture*

MONTREAL, April 23 (CP).—Walter Lindrum, of Australia, world champion English billiard player, and Tom Newman, of England, concluded their exhibition match here tonight. Scores at the end of the match were: Newman (received 3,000) 10,618; Lindrum, 8,990. Lindrum made the highest break of the evening's play, scoring 759.


LOUIS ROEDERER
THERE ARE TIMES WHEN SIMPLY
NOTHING BUT CHAMPAGNE WILL DO
CHAMPAGNE

On sale at Liquor Vendors or direct from Government Liquor Control Mail Order Department, Victoria, B.C.

This advertisement is not published or displayed by the Liquor Control Board or by the Government of British Columbia.



Kent's
FREE
Tube Testing

Our modern equipment will analyze your radio tubes and detect the smallest defect.

Radio Tubes Are Away Down in Price.

You cannot afford to have your reception marred by one or two weak tubes.

KENT'S
641 Yates E 6013

Smart...

*To be truly smart one must have a certain keen perception which enables them to recognize at a glance that which is not only the vogue at the moment, but which also has real value . . . that is why so many of the smart, younger set choose Dixie Cigarettes. Those with an eye for smartness recognize a finer appearance . . . those with a taste for a cooler, sweeter, more fragrant mellowness realize how much more they receive when they smoke Dixie, Canada's Pleasure Smoke.*

DIXIE
*The* BETTER CIGARETTE

20 for 25c

—and in flat tins of fifty and one hundred


## Doctor Dick's Letter Box

TIM MATSON

photo by Cynthia Clayton

Dear Doctor,

My husband and I get into the most terrific arguments! One of our worst, and most recent outbursts was about what was the correct term to use when discussing "snipe," collectively. I maintained (and I know I'm right) that snipe, as a body, were always referred to as a "herd," while my silly husband swore it was a "litter"! (Fool!)

Please tell me I'm right, and also—which is the best way to win or stop an argument.

Yours, confidently,
MRS. FINNISHEM AUFFE.

My Dear Mrs. Auffe,

No wife need ask how to WIN an argument! It is an Internationally accepted fact, that well before any controversy has started, it has already been won and jotted down as another conquest in a wife's "Diary of Great Deeds."

Stopping an argument, however, is a horse of a different feather. A lot depends on the argument's "thermometer-readings. At the inception—say, about 212 Farenheit—either party holding up the index-finger and braying "Bollocks!" (See "Private Lives"), will often engender a re-blending of heart and soul, or at least a forced smile and minor apologies. At 312 degrees, when eyes are beginning to flash and tongues are getting a little too flexible—a sudden stumping out of the "arena" may save some of the furniture—but, up around 999 degrees, when the neighbors are leaning out of their windows, and beginning to enjoy themselves—well, then the only thing to hope for is the sudden appearance of some austere, wealthy relative who must not be disillusioned, or the complete physical collapse of either contestant.

Concerning snipe, you're both wrong. Snipe are seldom found in droves of more than one—so the correct term is a "Singleton."

Herewith is a list that may be of some use to you for further arguments.

A "school" of porpoises, or Correspondence; a "band" of quail, or trombones; a "brace" of ptarmigan, or old fogies; a "gathering" of boils; a "setting" of eggs, or old ladies; a "suspicion" of dirty-work; a "flock" of geese, or drinks, or chorus-girls; a "wisp" of a woman, or hay; a "filing" of nails, or musty documents; a "swarm" of bees, or parsons at a bazaar; a "rendering" of song, or beef-dripping; a "bevy" of Bishops; a "fluttering" of hearts or sparrows; a "rustling" of tree-tops, or lingerie; a "hotbed" of pumpkins, or vice; a "boom" of logs, or deep voices; a "succession" of beers, or mishaps; a "hell" of a predicament, and a "precipitation" of rain, or housemaids, over the banisters.

Good afternoon.

D.D.


Connoisseurs Will Tell You

that the richest wine of all is Port and they will add

CONVIDO PORT

is the noblest Port of them all. There is a reason. Bottled by the same firm in Oporto (Warre & Co.) since 1670 and always aged 30 years in wood before bottling.

In bottles only. Never sold in bulk. Ask for Convido.

On sale at Liquor Vendors or direct from Government Liquor Control Mail Order Department, Victoria, B.C.

This advertisement is not published or displayed by the Liquor Control Board or by the Government of British Columbia.



QUALITY • STYLE • WORKMANSHIP • VALUE • ARE YOURS WITH THE FASHION-CRAFT LABEL

ADVANCED STYLE NEED NOT BE . . EXTREME . .

THE new Fashion-Craft Topcoats for Spring prove this conclusively. They're new - - they're smart - - they're correct beyond reproach. We invite your early inspection and we are confident of your definite approval.

FASHION-CRAFT TOPCOATS
from $25

Fashion-Craft Topcoats slip on and off without an effort - - because they are lined with 100% Celanese.

READY TO WEAR
or
MADE TO MEASURE

Jos. Greer, Ltd.
Quality Men's Wear
E 5642 637 Fort St.



The Elk Hotel
COMOX
OPENS FOR THE SEASON APRIL 28
Annual Golf Tournament
May 22, 23 and 24

# STREAMLINES MARK NEW CAR

**Latest Models of Blue Streak, Grahams Innovation, Now Arrive in Victoria**

J. ERNEST EVE
Vancouver Island Distributor for Graham Cars

J. Ernest Eve, Vancouver Island distributor for the Graham Motors, announces the arrival of a full line of the sensational "Blue Streak" Graham Eight, now on display in his Yates Street showrooms.

Besides the sedan, which has been demonstrated for the past few weeks, the Blue Streak also includes two new body models, the coupe and the convertible coupe, even lower and more rakish than the sedan model, because the two types allow more complete streamlining and less over-all height.

**BLUE STREAK HOLDS STAGE**

Interest in the Graham exhibit naturally centres around the Blue Streak eight. Its departure from the conventional is apparent in the bodies, but show visitors will be equally interested in its important chassis innovations, notably the deep banjo frame, outboard springs and cradle suspension.

The bodies of the Graham eight not only bear no resemblance to the previous models, but depart bodily from conventional practice. On the new banjo frame, which has permitted the lowering of the body without decreasing road clearance, the Graham engineers have created a new type of car. While the radiator and hood, the airfoil fenders, and the streamlining effects are instantly noted as being different, the new effect is not so much in the details as in the ensemble, which gives a new impression of unity.

Inspection of the car as a whole suggests that much of its difference in appearance is due to the studied omission of exterior accessories and to the systematic concealment of units that would detract from the smoothness of its flowing contours. There are no fender or headlight tie rods across the front, no parking lamps on fenders or cowl, no exterior radiator cap.

**WORKING PARTS CONCEALED**

The new type fenders with their deep side valances, besides giving a pleasingly new line of grace, effectually conceal the working parts of the under carriage, hiding from view the steering connections, springs, axles, and the under surface of the mudguards themselves. This concealment is carried out all around by the smoothly finished metal trim, front and rear. The back of the car is notably clean, the lines and contours of the body, the fenders, and the fuel tank cover, combining in a gracefully molded contour.

Concealed units include not only the windshield wiper mechanisms, but also the blades, which are invisible from the inside of the car when they are not working, and are nearly invisible from the outside, since they fit snugly against the top molding of the windshield.

# CHASSIS TYPE ENTIRELY NEW

**Hudson-Essex Introduce Improvements, With Greater Speed and a Custom-Built Touch**

Two entirely new lines of cars, a Hudson eight in three wheelbase lengths and a new Essex six are featured in Hudson-Essex display in the showrooms of A. W. Carter, Ltd., These offerings of the Hudson Motor Car Company for 1932 have completely modernized streamlined bodies, a new rigid frame construction, new power plant, transmission system, equipment and fittings. All of the models for the coming season are lower, more powerful, faster, better in appearance and better equipped than ever before.

Parallel in design but dimensioned to suit their own characteristics, the Hudson and Essex cars are noteworthy for having introduced this year a real custom touch in the popular price field.

New on these cars for this year are such features as thermostatic carburetor heat control, improved intake manifold system, quick acceleration devices, anti-flood choke, intake silencer, anti-backfire device, improved torsional vibration dampener, silent-second synchro-mesh transmission with selective free-wheeling, retroactive reverse free-wheeling, triple-sealed oil cushion clutch, new double-drop frame with diagonal trussing, bigger brakes, dash-operated ride control on shock absorbers, quick vision instrument mounted on eye-level instrument board and a wide variety of minor refinements and improved fittings. The cars are completely silenced and insulated against heat and fumes.

The Hudson and Essex chassis structure is built upon an entirely new type of frame developed particularly for these cars. It is a double drop design with the side rails given an increased depth just at the front end of the body where the maximum stresses occur.

---

"Brace up, old chap!" said the best man. "You're not losing your nerve, are you?"

"Guess not," was the reply. "You must admit, though, I have some cause for being nervous and excited: "I've never been married before."

"Of course you haven't" said the best man. "If you had you'd be a great deal more scared than you are."

# "Blue Streak 8" Coupe

The Graham "Blue Streak 8" Coupe. Graham Is Now Represented in Victoria by J. Ernest Eve, Who Has the New Models on View in His Yates Street Showrooms.

## What Today Means

**"TAURUS"**

If April 24 is your birthday, the best hours for you on this date are from 8:10 a.m. to 10 a.m., from 1 p.m. to 2 p.m. and from 6 p.m. to 8 p.m. The danger periods are from 11 a.m. to 12:30 p.m. and from 10 p.m. to 11 p.m.

Sunday, April 24, should be a day of pleasant memories, as the world will be in a friendly mood. Family life should be peaceful, spiritual participations enjoyable, and pleasures of the day intoxicating. Both laughter and tears for young lovers.

The child born on this April 24 will have a brisk, alert, fun-loving and likeable personality. It will be obedient without being servile, and independent-minded without being rude. It will strive to excel in school and outside work and will have both the brain and energy to do so.

Born on April 24, you have a great deal of intelligence and resolution to assist you in your attempt to get from life your share from its bounteous storehouse. You are not a dreamer and your lack of imagination limits your mental vision. To the task of the day, however, you bring application, no small amount of skill, unlimited patience and a spirit of do or die. If caught napping because of your lack of foresight, you always have good sound common sense upon which to fall back.

You have quick but controlled emotions, are conventionally sentimental, witty but not humorous. You have much pride, very little conceit, observance, but no curiosity. On the whole you are made of very sound wood and are a person to be trusted, and upon whom to pin one's faith. You have plenty of courage and are not easily unnerved. You believe in minding your own business, and refuse to worry about your neighbor's morals. You try as much as possible to separate yourself from those you do not like, and loathe warfare of any kind, domestic or otherwise.

Yuro life will not be a cut and dried affair without adventure, thrills and romance. You are without snobbery as the word is ordinarily interpreted, but you have social pride and do not lower yourself through your friendships.

**MONDAY, APRIL 25**
**"TAURUS"**

If April 25 is your birthday, the best hours for you on this date are from 9 a.m. to 11 a.m., from 3 p.m. to 4:10 p.m., and from 10 p.m. to 11:30 pm. The danger hours are from 7 a.m. to 8:40 a.m., and from 1 p.m. to 2:30 p.m.

You will feel energetic on April 25 and will accomplish many things which have been hanging over your head. Unsatisfactory affairs of the heart and suffering through jealousy for the young folk. Ratio of probability of accidents is at its minimum on this date.

The child born on this April 25 will be largely governed by its emotions, and will be a seeker of thrills. It will be warmly affectionate, and will demand considerable love and attention. It will be generous and giving to the last degree.

If born under the influences of "Taurus" you are by nature a fighter, and you are not a victim of fear—especially that of physical cowardice. You are a very hard worker, loyal and headstrong, but you are rather lacking in tact and diplomacy, and your judgments are many times made too quickly. You have a great capacity for endurance, and you will take considerable punishment before you will let go. You take your losses rather too much to heart, and you let "regrets" sadden and sour your nature.

A strong sense of justice colors your "make-up" and you wish to give and receive a square deal. You are a little bit hard on those whom you consider sinners, and you are very careful to whom you extend a helping hand. You are very honest with yourself and all the world. If your sense of humor were more highly developed you would not take life so seriously, and you would be more forgiving.

You are not interested in sports, and care little for outdoor pleasures. You are very fond of reading, and have a keen appreciation for music. You should study the latter, at least for your own pleasure. You know how to enjoy a quiet night by your own fireside. If you be a woman, you are too much of a "stay-at-home." You should cultivate the sociability of your nature, and take up more outside interests.

**DEAD AT VANCOUVER**

VANCOUVER, April 22 (CP).—George Pound, aged seventy-seven, former city contractor and manufacturer, died on Thursday, following a prolonged illness. He was born in England and had lived in Canada seventy-two years.

# DE SOTO HAS SMART FINISH

**Fine Appointments in Detail Gives Car Features That Previously Marked High Price Class**

The 1932 De Soto on display in the showroom of Thos. Plimley, Ltd., is distinctive in its price class with its rounded racing car radiator and the sweeping lines of its European custom type hood and deep, overhanging fenders. Nine body models, five standard and four custom types, comprise the new line. The standard models are two-door sedan, four-door sedan, roadster, coupe and rumble seat coupe. The custom line includes five-passenger sedan, roadster, convertible coupe and convertible sedan.

Strikingly individual in appearance and presenting advanced features of operation and construction, it is the finest De Soto ever built. All models are available in a wide range of colors and all are smartly tailored in the most advanced style. Special attention has been paid to the niceties of detail in the finish of the upholstering, the selection of hardware and other items of particular interest to the discriminating feminine motorist.

The principle engineering features of the 1932 De Soto Six are: Floating power, automatic clutch with silent gear selector; free wheeling; constant mesh transmission, and weatherproof hydraulic brakes with the new centrifuse brake drums. The engine develops seventy-five horsepower, and is capable of speeds upwards of seventy miles an hour. The floating power method of mounting the power plant is used.

## Floating Power Featured

The Plymouth Sedan With Floating Power Is Creating New Sales Records Throughout the Country. The Begg Motor Company Have These Cars on Display in Their Showrooms.

## *Debate on Budget May End Tuesday*

OTTAWA, April 22.—Contrary to general expectations, debate on the budget will continue next week. Tuesday is now regarded as the probable day for the division, with Rt. Hon. Mackenzie King, Opposition leader, and Premier R. B. Bennett winding up the debate.

It had been expected the debate would conclude yesterday, but apparently there were so many members still anxious to participate that it was decided to carry it over until next week.

**REPORTS ARE DENIED**

LONDON, April 22.—Reports the condition of Prime Minister Ramsay MacDonald's health had resulted in the dispatching of a flying boat to return him from Geneva were denied by the Air Ministry today.

## WILL COUNT SEEDS IN JAR TO DECIDE OWNERSHIP OF LOT

The task of counting the seeds that are in the great glass jar which will decide who shall be entitled to the ownership of the city lot on Howe Street will be carried out this afternoon at the Armory. The committee in charge is composed of Alderman W. D. Todd, Arthur Shotbolt and Mrs. W. H. Brown. At 1:30 p.m. the jar will be removed from the Victoria and Island Publicity Bureau booth in the Armory and will be placed on the platform when the committee will start upon its work in the presence of the exhibitors at the Fair.

The contest was one of estimating the number of seeds in the jar. No one knows how many there are and the nearest approach to the exact number will be adjudged the winner of the lot presented by the city.

---

For years he had been terribly henpecked. One morning at breakfast he said to his wife: "My dear, I had a queer dream last night. I thought I saw another man running off with you."

"Indeed!" said his wife. "And what did you say to him?"

"I asked him why he was running."


It's *fun* to drive the Car that starts a *Vogue*!

**WHAT A THRILL TO HEAR EVERYONE SAY, "THERE GOES THE CAR I'D LIKE TO OWN!"**

IF YOU HEAR someone say . . ."Quick . . . look at that car". . . you can bet it's a DeSoto.

DeSoto has "clicked." It's news. It's a vogue. The "smart thing to do." In January it was the sensation of the Motor Shows. Now it's "The Hit of the Highway."

It's daringly different. Not because of minor refinements . . . but because the whole car has been designed with brilliant new flair . . . new rhythm.

And then when you drive it—you'll discover every luxurious feature that you can possibly think of. Floating Power that banishes vibration at *any* speed . . . perfected Free Wheeling . . . completely Automatic Clutch with Silent Gear Selector . . . Hydraulic Brakes . . . Safety-Steel Body . . . *everything!*

Wait! Don't forget the biggest feature of all. The price tag. It says . . . $975 and up! Can you beat *that?* At last there's a real thrill in thrift.

The new low prices of the various DeSoto models are as follows: Business Coupe, $975; Two-door Sedan, $975; Coupe (with rumble seat), $1025; 4-door Sedan, $1055; Roadster (with rumble seat), $1065; Custom 4-door Sedan, $1145; 7-Passenger Sedan, $1260. All prices f.o.b. factory, Windsor, Ontario, including five wire wheels and standard factory equipment (freight and taxes extra). Duplate Safety Plate Glass, available for Coupe $17.50, 4-door Sedan $29.50.

551

*Canada's Smartest low-priced Car* **DE SOTO SIX $975** AND UP F. O. B. FACTORY

*Tune in* on Chrysler Motors Radio Program "Ziegfeld Radio Show" personally conducted by Flo Ziegfeld—Columbia Network: every Sunday evening.

**Thomas Plimley, Limited**

1010 Yates Street Phone G 7161


## The Daily Cross-Word Puzzle

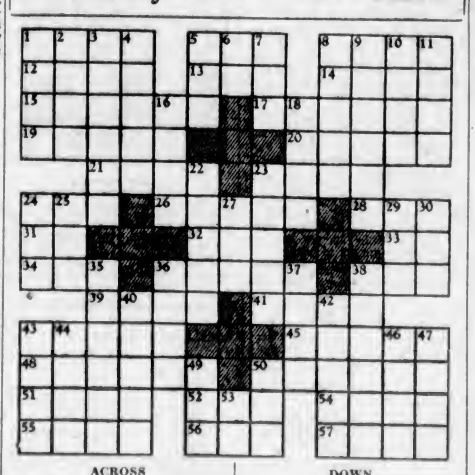

**ACROSS**

1. To kiss.
5. Pledge.
8. Prow.
12. To engrave.
13. Man's name.
14. Healthy.
15. Desert.
17. Medicine man.
19. At that place.
20. African antelope.
21. Coarsely ground grain.
23. To replenish.
24. Period.
26. To postpone.
28. Sense of hearing.
31. To act.
32. Fondle.
33. Not any.
34. Doit.
36. Relinquished.
38. To view.
39. Attar (var.).
41. Mild expletive.
43. Men.
45. Undraped figures.
48. Approach.
50. Of superior quality.
51. Metal.
52. Habit.
54. American lake.
55. Glass.
56. At present.
57. Injuries by exposure.

**DOWN**

1. Finest.
2. One of U.S.
3. Plot.
4. Part.
5. By way of.
6. Conjunction.
7. Part of "to be."
8. Verb of future.
9. Mexican cake.
10. Spirit.
11. To grow better.
16. To interpret.
18. One who inherits.
22. Person affected with leprosy.
23. Regaled.
24. Bustle.
25. A gazelle.
27. Provided food for.
29. Some.
30. Deer.
35. Bird.
36. To render void.
37. European.
38. To suffer.
40. Period of youth.
42. Governor.
43. To post.
44. Land measure.
46. Stage direction.
47. Observes.
49. Heavenly body.
50. Moisture.
53. In order that.

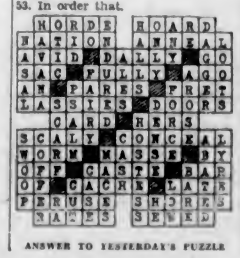

ANSWER TO YESTERDAY'S PUZZLE


Tomorrow's car at Today's price

SEE IT AND DRIVE IT

NEW GRAHAM "8"

MADE IN CANADA

OFFICE AND SHOWROOMS 845 YATES STREET

**J. ERNEST EVE**

DISTRIBUTOR

DAVIS MOTOR COMPANY PARTS AND SERVICE

# CITES PREMIER AS AMBASSADOR

## Australian Trade Delegates to Conference Leaving in June

Writing in The Melbourne Herald, P. B. Jenkins, who was in Victoria recently in connection with Australian trade matters, pays a glowing tribute to Premier Tolmie, calling him Australia's unofficial ambassador in Canada.

"Australia's delegates to the Imperial Conference, who will leave Sydney on the Aorangi on June 15, will receive their first welcome on Canadian soil from a man who confesses that welcoming visiting Australians is one of his chief delights. He is Simon Fraser Tolmie, the burly, big-hearted Premier of British Columbia, whose headquarters are Victoria, British Columbia's capital, and the nearest link with Australia.

"It is not every country that can count among its staunchest friends the Premier of another land. In British Columbia, Dr. Tolmie is our unofficial ambassador—and he is as keen as any exporter of Melbourne or Sydney to see Australian products in his province."

Then follows an intimate review of Premier Tolmie's career. The interview is featured in the issue of The Melbourne Herald for March 21, and concludes with warm acknowledgment of the intended gift of a 240-foot flag pole to Canberra, as a demonstration of good will from British Columbia.

British Columbia foresters are searching for the largest stick they can find, suitable for the purpose, which will be dressed and sent forward with a brief dedicatory plaque, as the gift of this Province to Australia.

# De Soto Model Now Here

The Alluring De Soto Two-Door Sedan Now on Display in the Thos. Plimley, Ltd., Showrooms.

# New Line Commented On

The Newest Sedan in the Essex Line, Which Is Creating a Great Deal of Interest in the Showrooms of A. W. Carter, Ltd., Yates Street.

## Radio Programmes

Summary of Schedule of Victoria and Other Pacific Coast Stations

### *Sunday's Programme*

**National Broadcasting Company**

N.B.C. programmes heard through KOMO and KJR, Seattle.

9:30 a.m.—Lew White.
10:00 a.m.—Sentinels of Republic.
10:15 a.m.—Symphonic Hour.
11:15 a.m.—Sunday Bright Spots.
11:30 a.m.—Orchestra.
12:00 noon—Youth Conference.
12:30 p.m.—Dr. Parkes Cadman.
1:30 p.m.—Harmonies.
2:00 p.m.—Vespers
2:30 p.m.—John McCormack.
3:00 p.m.—Catholic Hour
4:00 p.m.—Berlin Broadcast.
4:15 p.m.—Piano duo.
4:30 p.m.—Studio.
5:00 p.m.—Sunday Concert.
5:15 p.m.—Radio Hour.
6:15 p.m.—American Album.
6:45 p.m.—Hall of Fame.
7:15 p.m.—The Old Singing Master.
7:45 p.m.—Sunday at Seth Parker's.
8:15 p.m.—Voice of Pan.
8:30 p.m.—'Cello.
9:00 p.m.—Orchestra.
9:30 p.m.—The Reader's Guide.
10:00 p.m.—News flashes.
10:00 p.m.—Paul Carson, organist.
11:00 p.m.-12 m.n.—The Vagabonds.

**Columbia Broadcasting System**

C.B.S. programmes released by KVI, Tacoma.

9:15 a.m.—Foreign programme.
9:30 a.m.—Viscountess Snowden.
11:30 a.m.—Church of the Air.
12:00 noon—Symphony.
2:00 p.m.—, astorale.
2:30 p.m.—Brooks and Ross.
2:45 p.m.—Hook, Line and Sinker.
3:00 p.m.—Chicago Knights.
4:00 p.m.—The World's Business.
4:15 p.m.—Swiss Yodelers.
5:00 p.m.—"Devils, Drugs and Doctors."
6:45 p.m.—Serenaders.
6:00 p.m.—Symphony.
6:30 p.m.—Romance of the Sea.
7:30 p.m.—Ernest Hutchinson, pianist.
8:00 p.m.—The Gauchos.
8:30 p.m.—Orchestra.
9:00 p.m.—Orchestra.
9:30 p.m.—Nocturne.

**CKWX, Vancouver (410.7m)**

8:30 p.m.—Recordings.
9:00 p.m.—Home hour of music.
10:00 p.m.—Recital.
11:00 p.m.—Organ recital.

**CNRV, Vancouver (291.1m)**

7:00 p.m.—Musical programme.
7:30 p.m.—Organist.

**CJOR, Vancouver (247.8m)**

10:30 a.m.—Musical programme.
11:00 a.m.—Second Church Christ, Scientist.
2:00 p.m.—Musical programme.
3:15 p.m.—Four-Square Gospel Lighthouse.
4:15 p. .—Musical programme.
5:00 p.m.—British-Israel Hour.
6:00 p.m.—Musical programme.
6:15 p.m.—Judge Rutherford.
6:30 p.m.—Sydney Kolland.
7:00 p.m.—Musical programme.
7:30 p.m.—Christ Church Cathedral.

### *Monday's Programme*

**Columbia Broadcasting System**

C.B.S. programmes released by KVI, Tacoma.

9:30 a.m.—Columbia Revue.
10:00 a.m.—Orchestra.
11:00 a.m.—Singing Vagabond.
11:16 a.m.—Ann Leaf at the organ, with Helen Board.
12:00 noon—Columbia Salon Orchestra.
12:15 p.m.—Baseball.
12:30 p.m.—Arthur Jerrett.
12:45 p.m.—Pianist.
1:00 p.m.—Bert Lown and his Orchestra.
1:30 p.m.—N. Student Federation.
2:00 p.m.—Orchestra.
3:00 p.m.—Current events.
3:15 p.m.—Don Bigelow's Orchestra.
3:30 p.m.—Rise & Dunn.
4:00 p.m.—Orchestra.
4:15 p.m.—Dave Abram's Orchestra.
5:15 p.m.—Orin and George.
6:15 p.m.—Howard Barlow.
6:30 p.m.—Bourjouis.
7:30 p.m.—Tascha Seidel.
8:15 p.m.—Street Singer.

**National Broadcasting Company**

N.B.C. programmes heard through KOMO and KJR, Seattle.

9:15 a.m.—Beautiful Thoughts.
9:30 a.m.—Buckaroos.
9:45 a.m.—Trio.
10:00 a.m.—Arion Trio.
11:30 a.m.—California Federation of Women's Clubs.
12:00 noon—Luncheon concert.
2:00 p.m.—N.B.C. Matinee.
3:00 p.m.—Orchestra.
3:15 p.m.—Taxpayers.
3:30 p.m.—Ponce Sisters.
3:45 p.m.—Orchestra.
4:00 p.m.—Lofner Harris Orchestra.
4:30 p.m.—Baron Keyes' Air Castle.
4:45 p.m.—News Service.
5:00 p.m.—Quartette.
5:30 p.m.—Death Valley Days.
6:00 p.m.—Orchestra.
7:30 p.m.—Review.
8:00 p.m.—Amos 'n' Andy.
8:15 p.m.—Lumberjacks.
8:30 p.m.—Lawrence Tibbett.
8:15 p.m.—Adventures of Sherlock Holmes
9:45 p.m.—Stebbins Boys.
10:00 p.m.—News Flashes.
11:00 p.m.—Lofner-Harris Dance Orchestra
12:00 midnight—N.B.C. Organ Recital.

**CNRV, Vancouver (291.1m)**

6:30 p.m.—Musical programme.
6:00 p.m.—Organist.
6:30 p.m.—Musical programme.
7:30 p.m.—Canadian Institute.
7:45 p.m.—News.
8:00 p.m.—Instrumental trio.
8:30 p.m.—Three Musketeers.
9:00 p.m.—Quartette.

**CJOR, Vancouver (247.8m)**

1:00 p.m.—Musical programme.
4:30 p.m.—News.
5:15 p.m.—Big Brother Bill.
6:15 p.m.—Jessie McKay.
6:30 p.m.—News.
7:00 p.m.—Word Men.
7:45 p.m.—Two Little Fellers.
8:00 p.m.—Violin Moods.
8:15 p.m.—Bright Spot.
8:45 p.m.—Laddie Watkis.
9:00 p.m.—Studio.
9:30 p.m.—B.C. Rangers.
10:30 p.m.—Hawaiians.

**CKWX, Vancouver (410.7m)**

4:30 p.m.—Records.
5:00 p.m.—Uncle Bob and Happy Harry.
6:15 p.m.—Uncle Jerry.
8:30 p.m.—Mystery programme.
7:00 p.m.—Sports review.

Established 1849

**LAMB'S RUM**

AGED, BLENDED AND MATURED AT THE LONDON DOCKS

**"Lamb's Fine Old Navy"**

PROOF OVERPROOF

Old and Good!

Ask the British Navy!

On sale at Liquor Vendors or direct from Government Liquor Control Mail Order Department, Victoria, B.C.

This advertisement is not published or displayed by the Liquor Control Board or by the Government of British Columbia.

# *That Body of Yours*

By James W. Barton, M.D.

### THE DENTAL PROFESSION ADVERTISES

It may come as a shock to many people to learn that The American Dental Association, in its National Convention held at Memphis, Tenn., last year, decided to advertise.

As you know, it is against the ethics of the dental profession, as it is also of the medical profession, to advertise. Ever since these professions have been really organized there has been no advertising by either of them.

What has changed the minds of the members of the dental profession?

As a body they have arrived at the conclusion that as the health of the teeth and gums is of such importance to the general health of the body, that everybody should know this, and hence much suffering, loss of time, and even death itself may be prevented.

Further, as the public reads the different advertisements of the manufacturers of tooth paste, tooth powder, tooth brushes, pyorrhoea remedies, mouth washes and other remedies for the mouth, many may be frightened into the use of some particular article for the mouth and teeth, while others may come to the conclusion that all this advertising is too extravagant in its language, and not worth their consideration.

You can thus see that it is time that the dental profession, as one single body representing all dentists, came forward and instructed the public on the need of caring for the teeth and gums, and tell the exact facts regarding the use of the various mouth necessities.

As the names of individual dentists will not be used in these advertisements, or the names of the various articles now so widely advertised, every statement made in these advertisements written by the dental profession, should carry great weight in the minds of the readers.

The Dental Association will thus keep the public informed on the care of their teeth, mouth hygiene, proper diet, and prevention of dental troubles. The main thought in the advertisements will be along the lines of prevention.

Now this does no mean that the dental profession is not in favor of tooth pastes, tooth powders and mouth washes, because every dentist advises the use of these methods of cleaning the teeth and preventing decay.

What they have in mind is that the public should realize that the teeth should be thoroughly examined, and the X-ray used frequently to locate root troubles, and the dangers of neglect pointed out, by those best fitted to give this information.

"This," said the phrenologist, passing his fingers lightly over Timothy's head, "is the bump of inquisitiveness."

"I know," said Timothy. "I was peeping into a school friend's desk—and the lid fell on me!"

# Burgess Bedtime Stories

## Tapper Wastes No Time

—By THORNTON W. BURGESS—

No true success is e'er attained
Unless by honest labor gained.
—Tapper the Sapsucker

It was two days after Chatterer the Red Squirrel discovered that the sap was running in the maple trees that Tapper the Sapsucker arrived in the Green Forest. He made no secret of his arrival. He drummed out the message on a resonant dead limb, which sent the message ringing through the Green Forest. Chatterer heard it just as he poked his head from his doorway that morning. At first he thought it was Hairy the Woodpecker. Then he remembered that the year before Tapper had had a favorite drumming place in the direction from which that sound was now coming.

"I wonder if it can be that Tapper has arrived," thought Chatterer. "I hope he has. I'll run over there and see."

So, without waiting for breakfast, he hurried in that direction and he went by way of the tree tops. Tapper would beat out his long roll, then wait a bit as if listening to see what the effect might be. Each time Chatterer was sure that that drum was the dead limb Tapper had used the season before. At last he reached a point where he could peer around the trunk of a tree, with little chance that he himself would be seen. One good look was enough. It was Tapper. There could be no doubt about it. He was about the size of his cousin, Hairy the Woodpecker, but instead of wearing merely a red patch on the back of his head his whole forehead, clear to the top of his head was red, and so was his throat. His upper breast was black and the rest brownish-yellow. As for the remainder of his coat, it was black and white with a big white bar on each wing.

One glimpse of that red throat was all Chatterer needed. There was no other member of the Woodpecker family with a throat like that. There was no chance of a mistake. Chatterer carefully withdrew and went to get his breakfast. He was not anxious for Tapper to know that he was anywhere about.

Having drummed to his satisfaction, Tapper flew straight to the very maple tree where Chatterer had discovered that the sap was running. He wasted no time, but went to work at once. He wanted sap and he wanted plenty of it. Back and forth, back and forth flew that pretty head of his and each time his sharp stout bill tore out a tiny bit of bark or wood. The inner bark he ate, for it is a favorite food of his.

He wanted those holes done as soon as possible

Presently there was a small hole where he was at work. Satisfied that it was big enough and deep enough, he moved over a couple of inches and started another one. When this suited him he made a third and a fourth and a fifth. Now and then he stopped to rest his head and neck, for you know this was real work. But he didn't stop for long. He wanted those holes done as soon as possible.

"There," said he at last, "those ought to give a taste anyway by the time I return. I'll make some more later. The sap is running. I was fearful that I might be a bit early, but I am not. Now I'll look around and see how things are here in the Green Forest and what has happened while I was away. I'll have a look at our old home and see if anyone has occupied it this Winter. Mrs. Tapper probably will want a new one anyway, but the old one will do to sleep in nights. By the time I get back these holes should be filled with sap. I haven't seen anything of that nuisance, Chatterer the Red Squirrel. It would be just like him to try to steal my sap if he knew that I had tapped this tree. Some people do like to live on the work of other people. There is already some sap in the first holes. I'll take that and by the time I return all the holes should be filled."

So Tapper drank the sap that had collected and then flew away. It was good to be in the Green Forest and he was in a hurry to visit familiar places from which he had been so long away. He had wasted no time in getting to work and he felt sure of his reward on his return.

The next story: "Tapper's Disappointment."

### HONOR BLAZING PLANE HERO

For climbing back into his blazing plane and bringing it to earth because he realized that his passenger's parachute had become entangled with the machine, a French airman has been awarded the Legion of Honor decoration. Adjutant de Fraysinet, who has been through five military campaigns, was flying with Captain Colle, a passenger, when the gas feed began to leak. The plane burst into flames, and at a signal from the pilot Captain Colle jumped. De Fraysainet was about to do the same when he saw that the captain's parachute had become entangled with the fuselage. He climbed back into the cockpit, brought the plane under control again and gave Captain Colle time to jump to safety. Then he crashed against a tree and was rescued by his passenger.

Tommy—That problem you helped me with last night was all wrong, Daddy.

Daddy—All wrong, was it? Well, I'm very sorry.

Tommy — Well, you needn't exactly worry about it, because none of the other daddies got it right, either.

### FIREMAN STARTS FIRES

Because he enjoyed extinguishing big fires, a member of the Klokocev Fire Brigade started many of them. The climax came recently when the fire fighters in Klokocev, Czechoslovakia, were called from the dancing floor during their annual ball to extinguish a blaze on a farm so far from the city that the place was destroyed before they could reach it. "All het up," they played sleuths until they fixed the guilt on a nineteen-year-old member of the brigade, who calmly explained that he started all the blazes "just for fun."

The waiter was a very friendly kind of fellow.

"Sometimes a pearl is found in oyster stew," he said.

"H'm!" grumbled the guest. "Im looking for the oyster!"

CANADIAN BUILT — GM GENERAL MOTORS PRODUCTS — CANADIAN MATERIALS

When you buy a car bearing this emblem, you not only get the utmost in motor car value, but you provide gainful employment for a Canadian workman for an average of 87 days . . .

SEE THE NEW CANADIAN-BUILT McLAUGHLIN-BUICK STRAIGHT EIGHTS AT OUR SHOWROOMS

**H. A. DAVIE, LTD.**

860 Yates Street Phone G 8154 851 Johnson Street

"Now we can own a McLAUGHLIN-BUICK"

NEW thousands of families are saying, "Now we can own a McLaughlin-Buick". For today a new McLaughlin-Buick Straight Eight costs so much less than you might expect.* Of course, it's a McLaughlin-Buick through and through—with Wizard Control—roomy, luxurious Fisher Body—Ride Regulator—and scores of additional fine advantages. And McLaughlin-Buick's thorough-going quality makes ownership a lasting joy.

*$1405 STANDARD SEDAN

*list at factory, Oshawa, Ont., taxes extra. You are cordially invited to make use of our Deferred Payment plan. Small monthly amounts spread out over a year, or eighteen months if desired.*

M15-30

THE NEW McLAUGHLIN-BUICK EIGHTS

The *Difference is*— it's Big car *Value!*

1932 ESSEX SUPER-SIX COACH - FIVE PASSENGERS

The real appeal that the new and greater Essex Super-Six makes to you and to every motor car buyer is the solid appeal of greater value.

What has this Essex Super-Six to offer which makes it Big Car Value?

*Big Car Power,* for one thing—full seventy horsepower at 3200 r.p.m. Smooth, swift and *vibrationless,* using ordinary fuel for premium performance.

*Big Car Features* for power transmission (Full-Range Selective Transmission, including Free Wheeling, Conventional Drive, Silent Synchro-Mesh, and Silent Second Gear), for luxurious riding (Essex Full-Range Ride Controls, Essex new-type lateral seat cushion springs, Essex splayed rear springs), and for safety and convenience (Automatic starting, Essex Quick-Vision Instrument Panel, Essex 30 times stronger Diagonal Truss Frame).

*And Big Car Qualities* of ampler roominess, deeper, softer upholstery, the luxurious silence of Essex solid-unit steel bodies, and the new-colour, new-line beauty of Essex appearance.

Let us demonstrate these features and qualities for you. They will tip the balance in favour of the new and greater Essex—the yardstick of motor car value for 1932.

HUDSON-ESSEX OF CANADA LIMITED, TILBURY, ONTARIO

ESSEX

SUPER-SIX PACEMAKER

*These cars are built in Canada, by Canadian labour, in our Canadian factory, at Tilbury, Ontario*

**A. W. CARTER, LTD.**

831 Yates Street, Victoria, B.C.

# Musical Festival to Open This Week

## *Wealth of Interest in Sixth Musical Festival Opening Here Tuesday*

### Over 700 Entries for Five-Day Programme Embrace Every Phase of Musical Activity—Up-Island, Mainland and Neighboring United States Cities Represented

### Encouraging Spirit Shown by Various City Choral Groups

WITH the important opening day rapidly approaching, interest in Victoria's sixth musical festival is now at its zenith. The first competitions will begin on Tuesday morning, and on Tuesday evening, at 8 o'clock, the affair will be formally inaugurated by Mayor Leeming. Everything is in readiness. Adjudicators are assembling in the city, competitors from outside points are already beginning to arrive, and the public for some days past has had a visual foretaste of the affair in the splendid exhribition of trophies and other special prizes which have been on view in Spencer's Douglas Street window. With every phase of musical life in the community represented in the more than 700 entries, the event promises to maintain the high standard of interest set by previous years.

The contests will take place Tuesday, Wednesday, Thursday, Friday and Saturday in the First United Church, the First Baptist Church, the Progressive Thought Temple, and (dances only) in the Victoria High School gymnasium. The First United Church will once again be the headquarters, and it is here the formal opening will take place on Tuesday evening, with all adjudicators present and addresses of welcome by the Mayor.

**Will Formally Open Festival Tuesday**

MAYOR DAVID LEEMING

**LOCAL SUPPORT**

Local musical organizations, particularly church and school choirs, have given the festival loyal support. Individual entries are also good in nearly all classes. Among the choirs which are competing are the Victoria Male Voice Choir, Fairfield United Church Choir, Centennial United Church, First United Church, Victoria High School Girls' Choir, Victoria School of Expression Junior Choir and St. Louis College Choir. Three ladies' choirs, the Schubert Club, the Victoria Ladies' Choir and the First United Church Ladies' Choir will take part, and two girls' choirs, one from Victoria High School, the other from St. Margaret's School, will take part. The two big commercial choirs from the Hudson's Bay Company and Messrs. David Spencer's are also competing. The appearance of the Victoria Junior Symphony Orchestra in the syllabus is also reassuring.

On the other hand, more local competition might have been forthcoming in the junior band class, the only two entries in which are coming from Vancouver.

Among the Up-Island entries are the Comox Men's Choir, two rural elementary school choirs in charge of Miss Lonsdale, one from Strathcona Lodge School; a party of the Mary Isdale Dancing School members from Vancouver; two or three groups of Cowichan, Duncan and Shawnigan folk dancing groups from guilds or schools, and a number of individual competitors.

**ROSE BOWL CONTEST**

The most important event in the festival is the Rose Bowl competition. The fact that no less than seven winners of previous Rose Bowl competitions are availing themselves of the privilege of competing indicates that this will be keenly-contested event, as seven further entrants will be created before the week is over by the winners of the seven festival events which are eligible to compete in this class, making a total of fourteen. Past winners who are competing are G. H. Llewellyn, James A. Thom (Vancouver), Miriam Mardell, F. Dudley Wickett, Frank Spooner, Joan Durbin and Josephine Charlebois.

The present holder of the Rose Bowl (Wenger Challenge Cup) is Elizabeth Rydner, of Seattle, who is apparently not defending her right to continued possession of the trophy.

**TUESDAY, APRIL 26**

**First United Church, Morning Session, 9:30**

Adjudicators—Dr. T. Armstrong and H. Plunkett Greene.

Class 10, Grade I. Choirs: (a) "Lavenders Blue," from "Song Time," by Dearmer & Shaw; (b) nursery rhyme, own selection, from "Song Time," by Dearmer & Shaw. (Competing for David Spencer Ltd. Challenge Shield, now held by the Victoria West School). Spring Ridge School, Miss Tuck.

Class 11, Grade II. Choirs: (a) "I Had a Little Husband," from "Song Time," by R. Spofforth; (b) nursery rhyme, own selection, from "Song Time," by Dearmer & Shaw (No. 8606, Curwen & Sons). (Competitor obtaining highest marks in Classes 10 and 11 will be awarded the David Spencer Ltd. Challenge Shield now held by the Victoria West School). Victoria West School, Miss E. Wood.

Class 12, Grade III. Choirs: (a) "The Ferry," by John Ireland (No. 45, Singing Class Music, Edward Arnold); (b) "The Jolly Miller," arranged by T. F. Dunhill (Part 1, Laureate Song Book, Edward Arnold). North Ward School, Miss J. Polson; Victoria West School, Miss J. Thompson; Margaret Jenkins School, E. Butterworth; Esquimalt Elementary School, Miss Redhead; Oaklands School, Miss G. W. Beall.

Class 13, Grade IV. Choirs: (a) "Old Mother MacIntosh (unison), by Alec Rowley (No. 66, Singing Class Music, Edward Arnold); (b) "Sailing," by Alec Rowley (No. 1471, Novello's School Songs). Girls' Central School, Miss D. Morton; Victoria West School, Miss J. Thompson; North Ward School, Miss J. Polson.

Class 14, Grade V. Choirs: (a) "The Fox and the Grapes" (unison), by T. F. Dunhill (No. 97, Singing Class Music, Edward Arnold); (b) "The Keeper," folk song, two parts, arranged by Cecil Sharp. Verses 1, 2 and 3. No. 995, Novello's School Songs). (Competitor obtaining highest marks in Classes 12, 13 and 14 will be awarded the Victoria School Trustees Challenge Shield, now held by Oaklands School). Boys' Central School, Miss B. O'Keiffe; George Jay "B," Miss L. M. Noble; Victoria West School, Miss J. Roberts; George Jay "A," Miss L. M. Noble; Grade V, Cloverdale School, A. Cullen; Quadra School, Miss T. I. Gilliland; Sir James Douglas School, C. Chatfield; Margaret Jenkins, E. Butterworth; Esquimalt Elementary School, Miss Redhead.

**Metropolitan School-Room, Morning Session, 9:30**

Adjudicator—Mrs. Jean Campbell.

Class 118. Elocution: Primary; girls under ten. (Competing for bronze medal presented by Mrs. S. Tolmie). "Before," Rose Fyleman. June Macdonald, Julia Rossanna Kent-Jones, Vivienne McIntyre, Phyllis Wharton, Muriel Dierrson, Norene J. Burgess, Hilda Kyle, Rosemary James, Brenda Woodward, Phyllis Milligan, Norma Melville, Joan Butterfield, Naneen Stephens.

Class 119. Elocution: Primary; boys under ten. (Competing for bronze medal presented by H. Despard Twigg, M.L.A. "Shadow March," R. L. Stevenson. Peter Riddle, Hugh McKinnon, Bobby Canova, George Monckton, Walter E. Rutherford.

Class 128. Elocution: Open; gentlemen. (Competing for silver medal presented by Captain W. Ellis). (a) "The Moon Is Up," Alfred Noyes; (b) "Hamlet," Act I, Scene III, from "There, My Blessing" to "False to Any Man," Shakespeare. A. J. Hobson (Lumby, B.C.), Harry A. Cox, Caesar Finnimore, M. Kirkpatrick Crockett, Wilfrid Ord.

**First Baptist Church Morning Session, 9:30**

Adjudicator—Harold Samuel.

All junior piano solo classes, boys or girls under twelve years, competing for Permanent Challenge Cup, presented by the Daughters of England, Primrose Lodge, No. 32.

**First Baptist Church, Morning Session, 9:30**

Class 54. Pianoforte Solo: Elementary girls. (Competing for bronze medal presented by Miss Winifred Parmiter. (a) "Courante in F," Handel; (b) "The Swallow" Op. 100, Whaley Royce Edition), Burgmuller. Winifred D. Mara, Mildred Graham, Patricia Webber, Betty Muncy, Faye Smith, Betty Shields, Nancy Kyle, Muriel E. Davis, Ena C. Lovick, Marguerite P. Hinksman, Jean A. Straight, Frances Lifton, Margaret U. Scoular, Kathleen Fowler, Joan Lucas, Muriel Sluggett, Ruth Horton, Norma Lovick, Doris A. Macdonald (Spokane), Alison Jean Clark, Mary T. Carman, Peggy Murray, Dorothy Gladstone, Yvonne Squire, Gwendolyn Dewar, Jeanette Kissinger.

**First United Church, Afternoon Session, 2:00**

Adjudicators—Dr. T. Armstrong and H. Plunkett Greene.

Classes 15 and 16 competing for Arion Club Challenge Shield, now held by Cloverdale and Burnside Schools.

Class 15, Grade VI. Choirs: (a) "Song of the Music Makers," by Martin Shaw (No. 50, Cramer's Library); (b) "Twilight Shadows" (Two Parts), arranged by Alfred Moffatt (No. 1535, Novello's School Songs). South Park School, Miss

Continued on Page 21

## Leaders of Some Competing Choirs

MRS. WILFRID ORD

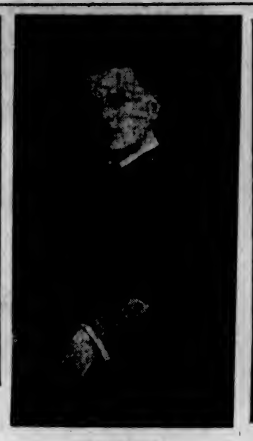

IRA DILWORTH

FREDERIC KING

FRANK TUPMAN

MAJOR HARRY WATTS

JOSEPH MAGUIRE

J. W. BUCKLER

GEORGE B. E. GREEN

MOST of the best choirs and choral units of the city will participate in the Musical Festival. The conductors of those competing are as follows: Frederic King, Schubert Club; Ira Dilworth, Victoria Ladies' Choir; Mrs. Wilfrid Ord, Victoria School of Expression Small Junior Choir; Frank Tupman, Victoria Male Voice Choirs (a) and (b), High School Girls' Choir and Metropolitan United Church; Major Harry Watts, Fairfield United Church Choir and David Spencer Choir; J. W. Buckler, Centennial Church Choir; Joseph Maguire, Beaver Club Singers (Hudson's Bay Company's Choir); W. C. Fyfe, First United Church Choir; Bro. Keogh, St. Louis College Choir; G. H. E. Green, Emmanuel Baptist Church Choir, and Miss D. E. Merry, St. Margaret's School Middle School Choir.

## *British Adjudicators Of Distinction Coming*

Victoria's Musical Festival is benefiting appreciably by affiliation with the Festival Federation of Western Canada, among the advantages derived from which is that of securing some of the best-known British adjudicators listed.

The adjudicators this year are:

Dr. Thomas Armstrong, Exeter, England—Dr. Thomas Armstrong is becoming a household word among British adjudicators. At the leading Old Country festivals he has officiated with great success. He holds the position of organist at Exeter Cathedral, one of the most important posts in England. He is particularly known as a choral expert, and has adjudicated at the following: Bristol Eisteddfod, 1930-31; Glasgow Festival, 1930-31; Chester Festival, 1930-31.

H. Plunkett Greene, London, England—Known to be one of the finest, if not the finest, interpreters of song in the British Isles and is the author of standard works on the subject. His metier is along the line of the vocal classes at all festivals, and he is a top-notcher among British adjudicators. He is, of course, an Irishman, with all the fluency and brilliancy which is so characteristic of his race.

Harold Samuel, London, England—One of the best known of the British pianists, and is probably the leading exponent of Bach in England. He gave a whole week's programme of compositions by Bach a few years ago in London without duplicating any one work. He is also recognized as one of the leading British adjudicators in his own class.

Maurice Jacobson, London, England—Began studying violin at the age of seven, composition at the age of nine. Composition scholarship under the late Sir Charles Stanford at Royal College of Music at age of nineteen. Studied violin under pupil of Papini and Caesar Thomson. In 1929 gained one-hundred-guinea prize for an orchestral work. Work as composer, accompanist and reader and musical advisor to Curwen's has occupied his undivided attention for the past eight years with the exception of his festival work.

Jean Campbell, Winnipeg—Director of Speech and Dramatic Art in St. Mary's Academy, Winnipeg. For years she has conducted one of the largest and most up-to-date studios in Western Canada. She is a graduate of the Glasgow University and studied under the late Thomas Harrower, F.E.I.S., authorized teacher of elocution in the Glasgow University. At a later date Jean Campbell assisted Mr. Harrower in his work in the art of speech and in Higher English. She was the first elocution teacher in Canada to prepare pupils for the Trinity College of Music, London, England, examinations in elocution, many of whom have passed with high honors. She is one of Canada's foremost producers of children's plays, and is prominent in the Community Theatre movement in Canada. She produces a number of children's plays in Winnipeg each Winter, some with over sixty pupils in the casts. Jean Campbell is a noted concert artist, and has given recitals in many important cities of Canada, the United States, and the Continent.

Mrs. Cotsworth Clarke, Vancouver—Pupil of Cecil Sharp at Chelsea School of Folk Dancing. One of his specially chosen team for touring England to demonstrate. Late Instructor of Folk Dancing at Summer School, Victoria. Late Director of Folk Dancing at St. Margaret's School, Victoria.

**MOURNER AT OWN FUNERAL**

How a crook feigned death, attended his own funeral and subsequently lived comfortably on collected insurance of $6,000, has been revealed by the confession of Louis Durand at Lyons, France. While at Algiers he insured himself in favor of Jeanne Gauthier, his fiancee. He then took twenty-four quinine tablets and doctors agreed that he had had sunstroke. He then painted his face with permanganate of potash to simulate death. Placed in a coffin, the "corpse" climbed out when no one was near except the girl, and substituted a figure. While the coffin was being nailed up, he hid in a cupboard. In disguise, he attended the funeral and the last rites at the grave as mourner. The couple left Algiers and in France the girl applied for the insurance money, with which they bought a small farm. An arrest on a trivial charge revealed the plot.

"Besses o' th' Barn" is to be the name of a new railway station in England in honor of the "Besses o' th' Barn" Band, established in 1856.

### *Encouragement of Music Is Object of Festival*

The Musical Festival Committee this year defined the objects of the festival as follows:

To bring together all lovers of music, whether teachers, conductors, singers, or players, for the purpose of advancing the art of music.

To encourage the diligent study and practice of music.

To bring young and talented musicians to the front.

To assist competitors to recognize their strong and weak points, by comparing their performances with those of others.

To strengthen the interest of the public in good music.


*The Knabe at the Festival*

For the All-Important Piano Classes at the First Baptist Church the Knabe Has Been Selected and Will Be Used Exclusively.

*You Will Find*

**The Knabe Grand**

IN THE HOMES of eminent musicians.

IN THE HOMES of artistic and intellectual people.

IN THE HOMES of those qualified to judge a piano and by those capable of determining the make of piano that they purchase uninfluenced by testimonials and flowery tributes of paid artists.

AND again in the METROPOLITAN OPERA HOUSE, New York, the home of Grand Opera, where the world's most eminent musicians appear, you will find that the management have purchased KNABE GRANDS and have used them exclusively for years.

In Our Store You Have the Choice of Three World-Famous Pianos—KNABE, CHICKERING, MASON & HAMLIN, as Well as Canada's Premier Piano, the Willis.

A Complete Stock of Standard Sheet Music and Books Is Carried by the Imperial Music Co., a Part of Our Organization.

**WILLIS PIANOS, LTD.**

720 FORT STREET



**Victoria Musical Festival Association**

**Tuesday, April 26 to Saturday, April 30**

**MORNING, AFTERNOON AND EVENING SESSIONS**

**9:30 A.M., 2 P.M. and 8 P.M.**

*COMPETITIONS AT ALL SESSIONS*

Junior Choral and Solo, First United Church
Senior Choral and Solo, First United Church

Elocution, Tuesday and Wednesday, Metropolitan Schoolroom

Piano, Vocal Solo and Vocal Duet, Friday, First Baptist Church
Organ, Piano, Saturday, First Baptist Church

Strings and Junior Orchestra, Thursday, Friday and Saturday at First United Church and Metropolitan Schoolroom

Folk Dancing, Friday Afternoon, Saturday Noon and Saturday Afternoon at Victoria High School

Orchestra and Junior Bands at First United Church on Saturday Afternoon

**All Evening Competitive Sessions at First United Church**

ADMISSION—Morning and Afternoon Sessions: Adults, 25c; Children Under 12, 15c. Evening Sessions: Adults, 50c; Children Under 12, 15c (Except Saturday, When 50c Must Be Paid by Everyone).

MEMBERSHIP TICKETS—Admitting free to all morning and afternoon sessions and half price to evening sessions (except Saturday evening), on sale at all music stores, or from any member of the Festival Committee. Price, $1.00; Children 50c. Children with membership tickets will be charged 15c for evening sessions (except Saturday), when all children must pay 50c.

# Supreme Climax of Musical Year

## *Wealth of Interest in Sixth Musical Festival Opening Here Tuesday*

Continued from Page 20

H. M. Sargent; Boys' Central School, Miss W. Elliot; Tolmie School, P. T. Parfitt; Girls' Central School, Miss D. Morton; Esquimalt Elementary School, Grade VI, Miss Oelbert; Victoria West School, M. J. Roberts.

Class 16, Grades VII or VIII. Choirs: (a) "The Little Sandman" (Two Part), Brahms (No. 4577, Wintrop Rogers); (b) "May Song" (Two Part), Schumann (No. 28, Novello's Two-Part Songs). Tillicum School, W. O'Neill; Cloverdale School, Grade VIII, C. Routley; Sir James Douglas School, W. H. Wilson; Tolmie School, Grade VII, P. D. Parfitt; Tolmie School, Grade VIII Choir, Miss I. B. Talt; Margaret Jenkins' School, E. Butterworth.

Class 17. Public school composite choirs. Any or all grades in one school. (Competing for the George Jay Challenge Shield, now held by the Victoria West School). (a) "Twelve by the Clock," C. H. Boyd (No. 731, Novello's School Songs); (b) "Amid the New Mown Hay," Ivor Davies (No. 4559, Two Part, Wintrop Rogers). George Jay School, Miss L. M. Noble; Victoria West School, G. H. Hurn; South Park School Choir, G. H. Bevan-Pritchard, North Ward School, Miss J. Polson; Oaklands Public School, Miss M. P. Kinnaird; Quadra School, G. H. E. Green.

Class 47. Vocal solo: Girls' high voice; over sixteen and under nineteen years. (Competing for bronze medal presented by Mrs. Horace Hamlet). "The Morning Wind" (Key F), Branscombe (A. P. Schmidt Edition). Anna Clarke, Connie Barlow, Ottilie Miller, Katherine I. Moore, Lilias McDonald, Betty Couch, Catherine Denison, Dolly Rutledge, Lillian Sweeney, Anne McLeod, Patricia Ryan, Maud Trevor, Noel Johnson.

**First Baptist Church, Afternoon Session, 2:00**

Adjudicator—Harold Samuel.

Class 54. Pianoforte solo: Elementary; girls. Jean Murdoch, Betty Dirks, Margaret Merry, Betty Powell, Marjorie Webb, Helen E. Hillfout, Frances Wallace, Norma Brain, Marian Skellern, Phyllis M. Maddock, Joyce Thomson, Mia Schjelderup, Mary Moresby, Ella Shadforth, Enid Bates, Gwendolyn Gibbs, Mary Y. Loudoun, Eleanor Kinghorn, Dorothy May Jones, Eleanor Caldwell, Doreen Maude Cox, Doris Fox, Hilda Hall, Dorcas E. Muir, Eileen Hickey.

Class 61. Pianoforte solo: Senior. (Competing for bronze medal presented by Miss Marion Heming). (a) "Fugue in F," Bach (No. 11, Vol. 1, any standard edition); (b) "Romance in D Flat" (Op. 24, No. 9), Sibelius (Carl Fischer Edition). Robert Townsend, Sheila Conway, Connie Barlow, Brian Burdon-Murphy, Alice Skellern, Thelma Lea, Margaret J. L. Pringle, Trula J. Polwarth (Spokane), Elise Aldrich (Almira, Wash).

**Metropolitan Schoolroom, Afternoon Session, 2:00**

Adjudicator—Mrs. Jean Campbell.

Class 120. Elocution: Junior; girls under thirteen. (Competing for bronze medal presented by Miss J. R. Rutherford). "Lady's Slipper," Bliss Carman. Lorna T. Barker, Janet Beckett, Ella Shadforth, Eleanor Brooke, Muriel E. Davis, Jean Hooper, Helen McKinnon, Iona Sainis, Sylvia Monckton, Virginia Simpson, Doris May Lockley, Honor Benson, Joyce Hann, Anne Clemency Ord, Flora Swann.

Class 121. Elocution: Junior; boys under thirteen. (Competing for bronze medal presented by Mrs. N. E. Fairweather. "The Rapids," Charles Sangster. John Monckton, Tom McMartin, Jack Cooper, James Robinson, Raymond Rose, John Arthur Riddle, John L. Egger, Leslie Douglas Clarke, George G. W. Little.

Class 122. Elocution: Boys or girls under seventeen. (Competing for challenge cup presented by the Canadian Daughters' League, Assembly No. 5). "The Unnamed Lake," Canon F. G. Scott. Olive Burnip, Opal Abercrombie, George G. W. Little, Lottie Angel, Hazel Wright, Marion Halls, Nora Garcin, Margaret McKinnon, William McPhail, Norah D. Cullen, Joan Sheppard, Cecily Gooy, Lorna Coton, Barbara R. Pattison.

**First United Church, Evening Session, 8:00**

All adjudicators in attendance.

"O Canada!" Junior Symphony Orchestra; address of welcome by His Worship Mayor Leeming.

Class 100. Orchestra: Junior symphony. (Competing for the Hudson's Bay Co. Challenge Cup). "Magic Flute" (overture), Mozart (Carl Fischer Edition). Victoria Junior Symphony Orchestra.

Class 47. Vocal solo: Girls, high voice, under nineteen. Final.

Class 21. Girls' choirs, other than public school: Under sixteen years. (Competing for the F. W. Francis Challenge Shield, now held by the Victoria School of Expression. (a) "Cherry Ripe" (Two Part) C. E. Horn (No. 219, Novello's Octavo Edition; (b) "Meg Merrilies" (Two Part), C. V. Stanford (No. 71415, Curwen Edition). Victoria School of Expression, Mrs. W. Ord; St. Margaret's Senior Choir "B," Miss D. E. Merry; Victoria High School Girls' Choir, F. L. Tupman.

Class 128. Elocution: Open; gentleman. Winner.

Class 4. Church choirs, rural choirs and choral societies, membership less than twenty-one. (Competing for the Gyro Club Challenge Shield, now held by the Fairfield United Church Choir.) (a) "O Ye That Love the Lord" (accompanied), by S. Coleridge Taylor (No. 44, Novello's Short Anthems); (b) "Diaphenia" (unaccompanied), by C. V. Stanford, No. 3, Six Elizabethan Pastorals (No. 652, Novello's Part Song Book, Second Series). Garden City Choir, J. W. Jones.

Class 61. Pianoforte solo: Senior. Winner.

Class 1. Choral societies, fifty voices or over. (Competing for Columbia Paper Company Challenge Shield, now held by Fairfield Choral Society.) (a) "On Himalay" (unaccompanied), by Granville Bantock (No. 1062, Novello's Part Song Book); (b) "Music, When Soft Voices Die" (accompanied), by C. Hubert Parry (No. 766, Novello's Part Song Book). Fairfield Choral Society, W. H. Watts.

**WEDNESDAY, APRIL 27**

**First United Church, Morning Session, 9:30**

Adjudicator—H. Plunkett Greene.

Class 44. Vocal solo: Boys under thirteen years. (Competing for bronze medal presented by Mrs. J. E. Barnett.) "The Knight of Bethlehem" (key E flat), Thompson (Novello). J. Malcolm Smith, George G. W. Little, Dick Higgins, Jack Inglis, Michael J. Groves, Earle Austin Morrison, Leslie Douglas Clarke, Jack Skellern, Lee Leighton, J. de Macedo, John V. Routley, Robert McVie, Donald A. Kerr, Harvey Minnis.

Class 49. Duet: Girls, boys, or girl and boy, under thirteen years. (Competing for bronze medals presented by Mrs. T. R. Bowden and Mr. W. C. Fyfe.) "Hark to the Echoes," Puccini (Book 2, Pictures in Song, Bayley Ferguson). George W. Little and Marygold Nash, Helen Cornwall and Diana Darling, Anne Clemency Ord and Leslie D. Clarke, Winnifred Applegate and Margaret Worth, Daphne Houghton and Rosemary Heseltine.

Class 41. Vocal solo: Boy under thirteen years, accompanied by boy or girl also under thirteen years. (Competing for bronze medals presented by Mr. S. J. Chiverall.) "Mister Sailorman," Alec Rowley (No. 382, School Music Review, Novello). J. Malcolm Smith, Sheila M. McAllister; Jack Inglis, Marian Skellern; Donald A. Kerr, Sheila M. McAllister; George G. W. Little, Tom McMartin; Dick Higgins, Winnifred Applegate; Leslie Douglas Clarke, Tom McMcMartin; Marian Skellern, Michael John Groves; Jack Skellern, Marian Skellern; Harvey Minnis, Winnifred Applegate; Lee Leighton, Tom McMartin.

**First Baptist Church, Morning Session, 9:30**

Adjudicator—Harold Samuel.

Class 62. Pianoforte solo: Open. (Competing for silver medal presented by Mrs. Norman Yarrow.) (a) "Fugue in E Flat," Bach (No. 7, Volume 1, any standard edition); (b) "First Movement, Sonata, Op. 31, No. 2," Beethoven (Schirmer edition), William S. Baikie, Eugene Phillon, Havrena Davis, Vernita Henning (Almira, Wash.), Gwendolyn Thomas, Mrs. F. M. Minifie, Desda Weinstein (Portland, Ore.), Kathleen Lowe, Helen Riley, Isabelle Pike.

Class 56. Pianoforte solo. Primary, girls. (Competing for bronze medal presented by Mrs. D. O. Cameron.) (a) "Bagatelle in E Flat," Beethoven (Schirmer edition); (b) "Miniatura Pastorale No. 3," Frank Bridge (Winthrop Rogers, London, England). Margaret Bucklin, Pauline Hayes, Daphne Houghton, Helen Mahrt (Reardan, Wash.), Gladwyn Beasley, Isla May Neelands, Elsie Clarke, Jean Mayhew, Patricia Young, Ella Monk, Marjorie Browne.

**Metropolitan Schoolroom, Morning Session, 9:30**

Adjudicator — Mrs. Jean Campbell.

Class 123. Elocution: Intermediate, boys under sixteen. (Competing for bronze medal presented by Alderman H. O. Litchfield.) "The Mounted Police," R. W. Service. Billy Inglis, Clarence Kirchin.

Class 127. Elocution: open, ladies. (Competing for silver medal presented by Post 3, Native Daughters of B.C.) (a) "The Ballad of Yaada," E. Pauline Johnson; (b) "Macbeth," Act 1, Scene V, from "Glamis, thou art" to "crown'd withal," Shakespeare. Mrs. M. K. Denison, Phyllis Rushton, Miss J. M. Robertson (Vancouver), Katherine Malcom, Mrs. Mary Willson, Mrs. Oldham (Cobble Hill), Eileen S. Davis, Mrs. L. Wharton, Catherine Craig, Gertrude Seale.

**First United Church, Afternoon Session, 2:00**

Adjudicator—H. Plunkett Greene.

Class 51. Duet: Girls over sixteen years and under nineteen years. (Competing for bronze medals presenten by Mrs. Sidney Oliver.) "The Swaying Blossoms" (Key E flat), Alec Rowley (No. 251, School Songs, Novello). Kathleen Mann and Muriel Mallory, Patricia Ryan and Nancy van Swinergen, Patricia Wilcox and Daphne Rogers, Opal Abercrombie and Kathleen Craig, Alice Skellern and Connie Barlow, Noel Johnson and Evelyn England, Beth Dilworth and Frances Jenkins.

Class 38. Vocal Solo: Open, lady or gentleman (Singer playing own accompaniment). (Competing for bronze medal presented by Mrs. Maude Hammond.) Own selection (not exceeding five minutes). Josephine Charlebois, Marion Thornborrow.

Class 39. Scottish Folk Song: Ladies (Sing in any key). (Competing for silver medal presented by Burns Club.) (a) "Down the Burn, Davie, Love," arranged by Alfred Moffat; (b) "There's Nae Luck About the House," verses 1, 3 and 7, arranged by J. T. Burenne (Lyric Gems of Scotland, Bayley & Ferguson). Marian Thornborrow, Winnie Reeve (Seattle), Marjorie Watson.

Class 40. Scottish Folk Song: Men (Sing in any key). (Competing for silver medal presented by Burns Club.) (a) "The Nameless Lassie," verses 1, 2 and 4, arranged by Sir A. C. MacKenzie; (b) "Sound the Pibroch," verses 1, 3, 4 and 5, arranged by J. K. Lees (Lyric Gems of Scotland, Bayley & Ferguson). Frank Spooner.

Class 34. Vocal Solo: Tenor. (Competing for bronze medal presented by the Fairfield Choral Society.) (a) "The Sorrows of Death" ("Hymn of Praise"), Mendelssohn; (b) "Love Song" (Key D), Brahms (Op. 71, No. 5, Augener Edition). James Oakman, George Farmer, E. D. S. Durrant, H. S. Batey, A. W. Lucking, Harry A. Cox, A. McKinnon.

Class 25. Quartette. T.T.B.B. (Competing for Victoria Male Choir Challenge Cup, now held by Spencer Male Quartette.) (a) "A Wet Sheet and a Flowing Sea," Pointer (No. 68, Modern Series, Novello); (b) "Evening," De Call (No. 54, Novello). Courtenay Quartette, Spencer Male Quartette; Oriana Male Quartette; Beaver Club Quartette, Emmanuel Quartette.

**First Baptist Church, Afternoon Session, 2:00**

Adjudicator—Harold Samuel.

Class 57. Pianoforte Solo: Primary, boys. (Competing for bronze medal presented by Mrs. R. H. Pooley.) (a) "Prelude in G," Handel (No. 33, Harris Ed.); (b) "Christmas Pieces, No. 5," Mendelssohn (Vol. 558, Schirmer Ed.). Robert Iverson, Charles Rhodes, Jack Elliott, John Kissinger, Keith Chester Sedgman, Howard E. Vey.

Class 58. Pianoforte Solo: Junior girls. (Competing for bronze medal presented by Miss Grace Genn, A.T.C.M.) (a) "Two-Part Invention in A Minor" (No. 31) Bach (Harris Ed.). (b) "Scottish Tone Poem," McDowell (Schmitt Ed.). Kathleen E. Smith, Rae Millar, Muriel W. Patterson, Winifred Edge-Partington, Dorothea Nichols, Maude Thomas, Rita Kelly, Christine Schmelz, Jean Pebernat, Gwen Hichens-Smith, Estelle Cobler, Philomene Bruchet, Geraldine L. Paterson, Dorothy Plumb, Alma E. Vey, Betty Young, Hester M. Hamilton, Jean Sheppard.

**Metropolitan Schoolroom, Afternoon Session, 2:00**

Adjudicator—Mrs. Jean Campbell.

Class 125. Elocution: Senior, girls under nineteen. (Competing for bronze medal presented by Mrs. Alan Morkill.) "The Tide Rises; the Tide Falls," Longfellow. Noel Johnson, Hazel Wright, Kathleen Craig, Nesta Ellis, Opal Abercrombie, Gwendolen L. A. Cox, Lorna Coton.

Class 122. Elocution: Intermediate, girls under sixteen. (Competing for bronze medal presented by Fairfield Players' Club.) "Innocence," John Hosie. Jean Andrewes, Jean Sheppard, Christine Schmelz, Barbara R. Pattison, Patricia Swan, Barbara M. Clowes, Helen R. Coton, Thelma C. Meiss, Marion Halls, Nora Garcin.

Class 126. Elocution: Senior, boys under nineteen. (Competing for bronze medal presented by Reginald Hayward, M.P.P.) "Ships of Old Renown," Nora Holland. Ted Coton, William McPhail.

**First United Church, Evening Session, 8:00**

All adjudicators in attendance.

"O Canada."

Class 5. Commercial Choral Societies. Open to choirs composed of employees of business houses, railway companies, government and civic institutions. (Competing for the Parfitt Bros. Ltd. Cup, now held by David Spencer Choir, Victoria.) (a) "London Town" (unaccompanied), by Edward German (No. 1388, Novello's Part Song Book); (b) Own Selection. Beaver Club Singers; J. Maguire; The David Spencer Choir; W. H. Watts.

Class 62. Pianoforte Solo: Open; final.

Class 34. Vocal Solo: Tenor; winner.

Class 29. Vocal Duet: T.B. (Competing for bronze medals presented by F. Waddington, Esq., and Miss E. J. Dann.) "Love and War" (Key C), Cooke (Ditson Edition). J. M. Thomas and A. T. Searle, W. G. Frampton and S. Chiverall, George Farmer and James Petrie.

Class 127. Elocution: Open, ladies; winner.

Class 7. Male Choir: Adult, no limit. (Competing for Knights of Pythias Challenge Shield, now held by the Victoria Male Choir.) (a) "The Ash Grove" (unaccompanied), arranged by Thomas Dunhill (No. 599, "The Orpheus," Novello's); (b) "The Peaceful Lake" (unaccompanied), by Robert Schumann (No. 467, "The Orpheus," Novello's). Victoria Male Choir "A"; F. L. Tupman; Comox District Men's Musical; C. W. Silence; Victoria Male Choir "B"; F. L. Tupman.

**THURSDAY, APRIL 28**

**First United Church, Morning Session, 9:30**

Adjudicator—H. Plunkett Greene.

Class 43. Vocal Solo: Girls under thirteen years. (Competing for bronze medal presented by Mrs. Otto Weiler.) "Dainty Little Maiden," Percy Fletcher (No. 1140, School Songs, Novello). Helen McKinnon, Winnifred Applegate, Ada Rose Burt, Dorcas E. Muir, Hilda Kyle, Doris Wright, Marguerite Elliott, Lillian Williams, Anne Clemency Ord, Sheila Akenhead, Joan Lucas, Edith Williams, Verna de Macedo, Patricia Geraldine Smith, Margaret Worth, Marygold Nash, Joan Butterfield, Jean Hooper, Muriel E. Davis, Honor Benson, Louise R. MacBride, Mildred Irwin, Cynthia Llewellyn, Brenda Woodward, Margaret W. Moorehouse, Nancy Anthony.

Class 52. Trio: Girls, boys or mixed, under sixteen years. (Competing for challenge cup presented by the Hollywood Ladies' Musical Club and Miss Olive Campbell, A.T.C.M., L. Mus.) "My Lady Daffodil," Thayer (No. 900, Octave Series, A. P. Schmidt Ed.) Ellen Ivy Bowles, Barbara Clowes, Anne Clemency Ord; Violet P. Mellor, Rhoda Walton, Jean Routley; Nancy Paterson, Doreen Parkhill, Virginia Graham; Dorothy Plumb, Margaret Worth, Kenneth Cave; Georgiana Wilson, Loula Cameron, Abbie Stimson.

**First Baptist Church, Morning Session, 9:30**

Adjudicator—Harold Samuel.

Class 59. Pianoforte Solo: Junior boys. (Competing for bronze medal presented by Oliver Stout, Esq.) "Fantasai in D Minor," Mozart (Carl Fischer Ed.) Jack Greaves, Alex Ord, Billy Inglis, Jack Hickey, Tom McMartin, Donald Nelson, Andre de Girolamo, Kenneth Cave, Paul M. Cook, Ian Grant.

Class 63. Pianoforte Duet: Preparatory. (Competing for bronze medals presented by Mr. and Mrs. W. H. Muncy.) "Melodious Pieces No. 4 and 5, Op. 149," Diabelli (Schirmer No. 186). Elsie George and Alice Quayle, Kathleen Ross and Marjory G. Nelson, Freda Green and Margaret Worth, William F. Moore and John Swainson, Ermine and Patricia Webber, Peggy Lowe and Sheila McAllister, Laurel and Harvey Minnis, Dick Higgins and Jack Inglis.

Class 64. Pianoforte Duet: Elementary. (Competing for bronze medals presented by Alderman Mara and F. C. T. Wickett, Esq.) "Negro Dance, Op. 147, No. 5," Gurlitt (Schirmer, New York). Eleanor Caldwell and Doris Fox, Alex Craigmyle and Dorothy Gladstone, Phyllis M. Hick and Doris E. McBain, Marianne Wingate and Frances Wallace, Joan Walker and June Burdette, Winnifred Applegate and Marian Skellern, Ena C. and Norma Lovick, Dorcas E. Muir and Mildred Graham, Joan Lucas and Mildred Morris, Reggie Fleming and Vera Wood, Peggy Murray and Jean Beckwith.

**Metropolitan Schoolroom, Morning Session, 9:30**

Adjudicator—Maurice Jacobson.

Class 71. Violin: Preparatory. (Competing for bronze medal presented by Mrs. Crow Baker.) (a) "In Pixie Land," Geo. Dyson (The "Strad"); (b) "The Conquerors," Gertrude Lind (Harris Ed.) Bert Baker, Albert Tilley, Kenneth Pears, Patricia Williams, Melbourne E. Little, Warren Long.

Class 80. Violin Trio: Junior, with piano. (Competing for the R. W. Mayhew Cup.) "Song from Preciosa and Galopade," arranged by A. E. Harris (Carl Fischer Ed.) Leslie Jordan, Frances Farquhar, Tom Anstey; Ellen Brayshaw, Fay Ockenden, Grace Koyama.

Class 72. Violin: Elementary. (Competing for bronze medal presented by Mrs. F. C. Greeen.) (a) "Cradle Song" (Op. 124, No. 6), Schumann; (b) "Gavotte," Macklin (Radio Music Co., Toronto, Carl Fischer). Doris Baker, Wesley Marshall, Eileen Walker, Oliver Fowler.

Class 73. Violin: Primary. (Competing for bronze medal presented by Mrs. John Kyle.) (a) "Minuet" (Op. 18, No. 4), Ambrosio; (b) "King Cole March," Maurice Arnold (Presser Ed.) Albert G. Vey, Audrey Dunsmore, Jackie Down.

Class 79. Violin Duet: Senior, with piano. (Competing for bronze medals presented by Horace Plimley, Esq.) (a) "Berceuse," J. C. Ames (The "Strad"); (b) "Claire de Lune," Von Vecsey (The "Strad") Elizabeth Rydner and Beth Sinclair (Seattle).

**First United Church, Afternoon Session, 2:00**

Adjudicators—Dr. T. Armstrong and H. Plunkett Greene.

Class 19. Public Rural Elementary School Choirs: Confined to one or two-room schools; all grades. (Competing for the Ladies' Musical Club Challenge Shield, now held by Gordon Head School.) (a) "Sea Shells Lullaby," E. Bainton (No. 1465, Novello's School Songs); (b) "A Shepherd Kept Sheep" (two part), Eric Thiman (No. 254, Novello's Octavo Edition); 1, Sylvania Public School, Miss Lonsdale; 2, Mill Bay Public School, Miss Lonsdale.

Class 20. Public Rural Elementary School Choirs, confined to three, four or five-room schools. (Competing for Canadian Bank of Commerce Cup, now held by McKenzie Avenue School.) (a) "The Jolly Waggoner" (verses 1, 2 and 3),

Continued on Page 22

## *Valuable Trophies to Be Competed for at Festival*

GREAT interest has been shown in the exhibition of the 1932 Victoria Musical Festival trophies and special prizes which have been on display in the Douglas Street window of Messrs. David Spencer's store. This includes the following:

Rose Bowl—For winner of class 37, vocal solo competition. (Present holder, W. W. Knight.)

Mrs. James Dunsmuir Cup—For highest marks secured in classes 10 to 23, inclusive.

Victoria School of Expression Cup—For highest marks secured in classes 43, 45, 47 and 48.

Fletcher Bros. Cup—For highest marks in all instrumental solo classes.

W. C. Nicholl Shield—For highest marks secured in classes 1 to 9, inclusive.

Columbia School of Music Cup—For highest marks secured in classes 31 to 36, inclusive.

Willis Piano Company Cup—For highest marks secured in classes 53 to 62, inclusive.

Times Printing & Publishing Company Cup—For highest marks secured in classes 71 to 77, inclusive.

B.C. Dramatic School Junior Cup—For highest marks secured in classes 118 to 126.

B.C. Dramatic School Senior Cup—For highest marks secured in classes 127 and 128.

Women's Canadian Club Cup—For highest marks secured in classes 41, 42, 53, 54, 55, 71, 72, 118 and 119.

Holroyd Paull Challenge Cup—For highest marks secured in classes 78, 79, 80, 81, 90, 91, 92, 93 and 94.

Saanich Athletic Association Junior Cup—For Saanich School Choirs obtaining highest marks in classes 10 to 14, inclusive.

Saanich Athletic Association Senior Cup—For Saanich School Choirs obtaining highest marks in classes 15, 16, 19 and 20.

S. F. Tolmie Cup—For Saanich School Choirs obtaining highest marks in class 19.

**SCHOLARSHIPS**

Sprott-Shaw School Scholarship—Three months' full tuition free for highest marks in all classes. Competitors must be under nineteen years of age.

Victoria School of Expression Scholarship—Free tuition for one year given, on application therefor, to such student of limited means that shows greatest promise in classes 41 to 48, inclusive, and 118 to 126, inclusive.

Dominion Academy of Music Scholarship—Two months' free tuition in piano, singing and elocution between ages of fourteen and nineteen years.

Royal Business School Scholarship—Two months free tuition in the Day School Business Course for boy or girl who gets highest marks in elocution, instrumental and vocal between ages of sixteen and nineteen years.


Hudson's Bay Company
INCORPORATED 5TH MAY 1670

Piano Bargains

You are specially invited to look over our stock of Used Pianos, including such well-known makes as

Heintzman — Gourlay
Mozart — Weber
Mason & Risch — Nordheimer

These Pianos have been thoroughly reconditioned and are offered at specially attractive prices during Festival Week.

Prices From $85.00 Up
Terms as Low as $4.00 Monthly.
—Third Floor, HBC

COLUMBIA SCHOOL OF MUSIC
Offers Exceptional Opportunities to Students in Vocal, Violin, Pianoforte, Harmony and Theory. Students Prepared for Examinations of Royal Academy and Royal College of Music, London, Eng. Brilliant Successes in Royal Academy Examinations; Also Many Cups and Medals Gained in Past Musical Festivals
STUDENTS' RECITALS HELD
1106 Broad Street Phone G 7534

RUSSIAN BALLET SCHOOL
Ballet, Interpretative, Spanish Tap and Highland Dancing
Victoria's Most Up-to-Date and Fully Equipped Studio
Latest Ballroom Steps, in Private or Class Lessons
Cor. Oak Bay Avenue and MacGregor Phone E 6821

Mrs. Marion MacGovern
Experienced Teacher of Piano
Pupils Successfully Prepared for Examinations in Any School
3147 Quadra Street Phone G 2678

Violet Fowkes
Studio of the Dance
Ballet, Character, Toe, Acrobatic, Clog, Buck Soft Shoe. Day and Evening Classes, Adults and Children.
Winner of Davis & King Cup, also second place in Folk Dancing under seventeen years in 1930 Festival.
Suite 1, Mahon Block 1112 Govt. St. Phone E 2066

STEINWAY
THE INSTRUMENT OF THE IMMORTALS

Steinway Excellence Is Inescapable!

NO matter how much we may see or read of other pianos there always remains a regard for the Steinway as the master piano of all time. Has it not been the romance-stirring instrument of virtually every great musician from Wagner to Paderewski? In music festivals throughout the civilized world it is accorded the place or honor, and in ten thousand homes of culture and refinement it is selected because thinking people everywhere recognize that "Steinway excellence is inescapable."

Yet this instrument is no more difficult to possess than an ordinary piano. Your present instrument will be accepted in partial exchange, and then you may please yourself about how many months it takes to finally complete the purchase. Most people acquire their Steinway in this manner and it is an investment they never regret.

Fletcher Bros. (VICTORIA) LIMITED
1110 Douglas Street

Florence Clough Dance Academy
(Late Student of Ned Wayburn, of New York)

Classical, Ballet, Acrobatic, Adagio, Tap, Buck and Wing
Evening Classes for Professional and Business Women
Children's Specialty Classes
2664 BLANSHARD STREET (Cor. of Hillside Ave.)
PHONE E 2776

MRS. C. PAGET MELLOR
London and Paris . . . Teacher of Pianoforte, Theory, Singing and Elocution
3419 Cook St. Phone G 5685

Gwendoline Harper
A.T.C.M. SPECIAL DIPLOMA
PIANISTE AND TEACHER
Pupils Prepared for All Grades Toronto and Associated Board Examinations When Desired. Theory and History Classes
Studio: 1020 Bank St. Phone E 0285

Eleanora Barfoot
L.R.A.M.
Associate Harpist Trinity College, London
Piano, Harp, Theory of Music
Phone Garden 2362 914 Oliver Street, Oak Bay

St. Ann's Academy
Victoria, B.C.
THE TEACHING OF MUSIC in this Academy, conducted by the Sisters of St. Ann, is based on the course outlined by the Royal Academy, London, England, and the Toronto Conservatory of Music, and leads to the Teachers' Certificates awarded by those distinguished Schools of Music.

Mrs. Bertram Mayell
—Singing—
Voice Culture
Pupil of Prof. Fiaschi, Florence; Mme. Marie Dumas, London; Mme. Hyllested, Glasgow
1005 CHAMBERLAIN STREET, VICTORIA
Empire 9946 Empire 6123

Miss Dorothy Cox
Associate Imperial Society of Teachers of Dancing, London, Eng
The Western School of Dancing
All Branches—Greek, Toe, Character, Acrobatic, Limbering and Ballroom. Special Classes for Business Girls.
NOTICE—Dorothy Cox has canceled her April recital, due to many pupils being away ill, until her return from Europe in October.
Studio, 1160 Burdett Ave. (Old Collegiate School) Phone E 7638

## WEALTH OF INTEREST IN SIXTH MUSICAL FESTIVAL OPENING HERE TUESDAY

**Continued from Page 21**

Gould & Sharp (No. 79034, Curwen edition); (b) "The Farmer's Boy" (with descant), T. H. Dunhill (No. D 36, Descant series, Arnold). 1, Cedar Hill Public School, Miss Chandler; 2, McKenzie Avenue School Choir, Miss M. E. O'Neill.

Class 22. Junior Choirs: High school, Sunday school or private schools, under nineteen years. (Competing for the J. C. Pendray Challenge Shield, now held by the Victoria High School Choir.) (a) "The Galway Piper" (three part), Percy Fletcher (No. 71285, Curwen edition); (b) "Fairy Song" (two part), G. Dyson (No. 223, Year Book Press, H. F. W. Deane & Sons.) 1, Victoria High School Girls' Choir, F. L. Tupman; 2, St. Margaret's Senior Choir "A," Miss D. E. Merry; 3, Victoria School of Expression, Mrs. W. Ord.

Class 23. Small Junior Choirs: Private schools, not more than thirty voices, under nineteen years. (a) "Cradle Song" (two part), C. H. Parry (No. 430, School Music Review, Novello); (b) "Shepherd, Call Your Flock" (two part), Harold Samuel (Year Book Press, H. F. W. Deane & Sons, Ltd.) Strathcona Lodge School; St. Margaret's Middle School, Miss D. E. Merry; Victoria School of Expression, Mrs. W. Ord.

Class 35. Vocal Solo: Baritone. (Competing for bronze medal presented by Miss C. I. Alexander.) (a) "My Sword for the King" (Key D), Michael Head (Boosey edition); (b) "Dedication" (Key G flat), Franz (Ditson edition). Tom Tasker, Mark King, John S. Priest, J. H. A. Warr, Arnold W. Trevett, Alva Wetherell, H. Leslie Harmsworth, William Brankston, Harold C. Parfitt, E. G. Crisford.

**First Baptist Church, Afternoon Session, 2:00**

Adjudicator—Harold Samuel.

Class 65. Pianoforte duet: Junior. (Competing for bronze medals presented by Mr. John Gough, M.A., and Mr. J. Petrie.) "Mazurka No. 4," Weber (any standard edition). Ethel O'Connor, Edith Crocker; Christine Smelz, Doreen Mills; Connie Barlow, Muriel Thompson.

Class 60. Pianoforte solo: Intermediate. (Competing for bronze medal presented by Mrs. W. G. Wilson.) (a) "Fugue in G Minor," Bach (No. 16, Vol. I, any standard edition); (b) "Arabesque No. 1," Debussy (Durand edition). Edwin Buckin, Wenona Carolus (Almira, Wash.), Annie Parsons, Ada Heppenstall, Cecile M. King, Katherine Sceats, Catherine Craig, Thelma C. Meiss, Evelyn M. C. Carter, Eleanor Harshman, Lucille Noble.

**Metropolitan Schoolroom, Afternoon Session, 2:00**

Adjudicator—Maurice Jacobson.

Class 78. Violin duet: Junior, with piano. (Competing for bronze medals presented by Mrs. Forrest Leeder and Mrs. G. A. A. Hebden.) "Duet No. 5" (Op. 8), Pleyel (No. 832, Schirmer.) Arden Maxom and Katherine Sceats, James Rutherford and Ralph Filmer (Nanaimo), Doris and Bert Baker, Patricia Williams and Jackie Down, Stanley Hodgkinson and Raymond Griffiths.

Class 74. Violin: Junior. (Competing for bronze medal presented by Miss Irene Bick.) (a) "Berceuse," Brahms - Herman (Carl Fischer (Op. 49, No. 4); (b) "Minuet Caprice" in D, No. 4, Adam Carse (Williams edition). Ruth Norton, Ralph Filmer, Mabelle Ensley, Leonore D. Zschiedrich (Vancouver, B.C.), John Hudson, Albert Down.

Class 75. Violin: Intermediate. (Competing for bronze medal presented by Miss Genevieve Taylor, adjudicator of dancing, 1930 and 1931.) (a) "Andante Religioso," Thome (Fischer edition); (b) "Tambourine," Rameau-Hartmann (Presser edition). Leslie Jordan, James Rutherford, Ellen Brayshaw, John Moore, Laurence Lindgren.

Class 76. Violin: Senior. (Competing for bronze medal presented by Nellie C. Cornish, director of Cornish School, Seattle.) (a) "Benedictus," Sir Alexander MacKenzie (Novello edition); (b) "Spanish Dance" (Malaquena No. 1), Sarasate (Carl Fischer edition). Herbert Bratt (Nanaimo).

**First United Church, Evening Session, 8:00**

All adjudicators in attendance.

"O Canada."

Class 18. Boys' chorus, under sixteen years; not over thirty-five voices. (Competing for the W. H. Wilkerson Challenge Shield, now held by St. Louis' College Choir.) (a) "Pilgrim Song" (unison), T. H. Dunhill (No. 35, Singing Class Music, Edward Arnold); (b) "A Sailor's Letter" (two part), G. Dyson (No. 181, Singing Class Music, Arnold. St. Louis College Choir, Rev. Bro. J. G. Keogh.

Class 92. Instrumental trio: Open (violin, 'cello and piano). (Competing for the Kola Levienne Cup, now held by Zelma Spigalman, Sarah Handen, Bona Israel, Seattle, Wash.), "Trio, Op. 56" (first and third movements), Cadman (White, Smith Publishing Company, New York). Cornish Trio.

Class 35. Vocal solo: Baritone. Final.

Class 76. Violin solo: Senior. Winner.

Class 26. Quartette: S.A.T.B. (Competing for the Metropolitan United Choir Challenge Cup.) (a) "Rowing Homeward," Cowan (No. 599, from "Songs of the River" No. 4, Novello); (b) "In These Delightful Pleasant Groves," Purcell (No. 1, Music Times, Novello). First United Choir Quartette, S.A.T.B.

Class 89. Violoncello solo: Open. (Competing for silver medal presented by Jack Smith.) (a) "Kol Nedri," Max Bruch (S4278, Carl Fischer edition); (b) "Scherzo," Van Goens (Fischer or Schirmer). Carl Benn, Mary Eastwood (Seattle).

Class 3. Church choirs and choral societies: Membership under forty-one, not less than twenty-five to sing. (Competing for Kiwanis Club Challenge Shield, now held by Emmanuel Baptist Church Choir, Victoria.) (a) "On Wings of Living Light" (accompanied), by Sebastian Matthews (No. 261, Church Music Review, H. W. Gray); (b) "The Lass With a Delicate Air" (unaccompanied), by Michael Arne, arranged by John E. West (No. 903, The Musical Times, Novello or Gray). Emmanuel Baptist Church Choir, G. H. E. Green; Fairfield United Church Choir, W. H. Watts; Centennial United Church Choir, J. W. Buckler.

**FRIDAY, APRIL 29**

**First United Church, Morning Session, 9:30**

Adjudicator—H. Plunkett Greene.

Class 46. Vocal solo: Boys over thirteen years. (Competing for bronze medal presented by Mrs. T. G. Sheppard.) "Around the Manger" (key A minor), Mrs. H. Beach (Ditson edition). Howard E. Vey, Gerald H. Wiles, David W. Groos, Lloyd G. Baker, Allan Batey, Billy Nattrass, Brian Lytton, Ronald Heddle, Victor Moore, Royce Marshall, Jimmy McVie, Henry Stevens.

Class 45. Vocal solo: Girl over thirteen years and under sixteen. (Competing for bronze medal presented by Mrs. Paul Green.) "Spring Song" (key A flat), Bantock (Cramer edition). Nellie Worth, Ellen I. Bowles, Marion B. Kerr, Audrey Beaumont, Betty O'Leary, Harriet Morrow, Barbara R. Pattison, Mae Dickson, Lily Conroy, Nancy Wright, Catherine Craig, Noreen O'Neill, Evelyn Hardy, Laura MacDonald McBride, Christine Schmelz, Nancy Brankston, Iris Smith, Patty Rhodes, Jean Atchison, Constance Rowe.

**First Baptist Church, Morning Session, 9:30**

Adjudicators—Harold Samuel and Dr. T. Armstrong.

Class 66. Pianoforte duet: Intermediate. (Competing for bronze medals presented by Douglas Macey and J. R. Scoby.) "Wedding Music, No. 1, Op. 45," Jensen (No. 8568, Augener edition). Douglas and Elsie Clarke, Billy Inglis and Kenneth Cave, Muriel W. Patterson and Annie Parsons, Isabelle and Alex Ord, Dorothy Plumb and Alice Skellern, May Hicks and Katherine Sceats.

Class 67. Pianoforte sight reading: Under nineteen. (Competing for bronze medal presented by Mandra Club. Adjudicator's selection—private test). Vernita Henning (Almira, Wash), Catherine Hamilton, Magdalin Cross, Trula J. Polwarth (Spokane), Rhoda Irish.

Class 42. Vocal solo: Girl under thirteen years, accompanied by boy or girl under thirteen years. (Competing for bronze medals presented by Mrs. J. W. Jones.) "Fairy Tears," Robert McLeod (Book 4, Pictures in Song, Bayley Ferguson). Marygold Nash-Peggy Sedgman, Anne Clemency Ord-Peggy Sedgman, Naneen Stephens-Daphne Houghton, Muriel W. Patterson-Alexandra A. R. McGavin, Margaret Worth-Marian Skellern, Eva D. Kenning-A. June Byrom, Joan Lucas-Betty Muncy, Winnifred Applegate-Marian Skellern.

Class 50. Duet: Girls, boys, or girl and boy, over thirteen years and under sixteen. (Competing for bronze medals presented by P. C. Routley and Dr. R. Felton.) "Morning," Percy Fletcher (Book 2, Pictures in Song, Bayley Ferguson). Phyllis Gibson and Constance Rowe, Pauline Hayes and Patricia Smithson, Christine Schmelz and Ellen Bowles, Georgiana Wilson and Abbie Stimson, Aliso Braidwood and Allison Craig, Nancy Paterson and Doreen Parkhill, Janet Pitchford and Phyllis Towler, Muriel Craig and Betty Shepherd, Marjorie Warn and Eve Braddock, Billy Nattrass and Howard Vey, Kenneth Cave and Lloyd G. Baker.

**Metropolitan Schoolroom, Morning Session, 9:30**

Adjudicator—Maurice Jacobson.

Class 83. Viola solo: Junior. (Competing for bronze medal presented by W. H. Radbourne.) "Serenade in A" (Op. 7, Pierne), arranged by Tertis (Williams edition). Harry Brawn.

Class 84. Viola solo: Senior. (Competing for bronze medal presented by Mrs. A. W. R. Wilby.) "Serenade, Sonata in F Minor," Walthew (Williams edition). Pauline Butcher (Seattle), Leslie Jordan.

Class 93. String quartette: Primary (two violins, viola and 'cello). (Competing for Junior Musical Art Society Challenge Cup.) "March Militaire" (arranged by Adam Carse), Schubert (Augener edition). Reggie Bennett, Bruce McDowall, Harry and Frank Brawn; Nancy Kyle, Frances Farquhar, Tom Anstey and Leslie Jordan.

Class 86. Violoncello solo: Junior. (Competing for bronze medal presented by Dr. W. W. Bryce.) "Gavotte," Padre Martini (Williams edition). Nancy Kyle.

Class 77. Violin: Open. (Competing for silver medal presented by Mrs. Kyrle Symons.) (a) "Legend," Wieneawski (Carl Fischer edition); (b) "First and Second Movements from Concerto in D," to be played without Cadenzas, Mozart (Carl Fischer edition). Beth Sinclair, Harold C. George.

**FRIDAY AFTERNOON**

**First United Church, Afternoon Session, 2:00**

Adjudicator—H. Plunkett Greene.

Class 48. Vocal solo: Girls' low voice, over sixteen and under nineteen years. (Competing for the bronze medal presented by Mrs. Arthur Dowell.) "Russian Slumber Song" (key D flat), Anton Simon (Ditson edition). Kathleen Craig, Beth Dilworth, Nancy von Sweringen, Opal Abercrombie, Evelyn England, Lilian Reid, Lily Brankston, Helen Schwengers, Alice Skellern, Ailsa Barclay.

Class 30. Vocal duet: Mixed voices—S.T., S.B., A.T., or A.B. (Competing for bronze medals presented by Fairfield United Church Choir.) Own selection. Isabel Crawford and Arnold Trevett, Joan Durbin and W. W. Knight, Oriana Duet.

Class 32. Vocal solo: Mezzo-soprano. (Competing for bronze medal presented by Mrs. James F. Cameron.) (a) "A Thought Like Music" (key A), Brahms (Ditson edition; (b) "Bab-lock-hythe" (key G), Martin Shaw (Curwen & Sons). Mrs. Olive Batchelor, Mrs. L. Wharton, Mona Bradford, Miriam Mardell, May Hicks, Mrs. Maidie Discombe, Florence McLeod, Hilda M. Harding, Winnie Reeve, Mrs. S. G. Holland.

Class 36. Vocal solo: Bass. (Competing for bronze medal presented by Fairfield Choral Society. (a) "My Abode" (B minor), Schubert (Oliver Ditson); (b) "Love Me or Not" (key E), Secchi (Boosey edition). Stanley Jones, Sidney Chiverall, Eric G. Peake, Jack Townsend.

**First Baptist Church, Afternoon Session, 2:00**

Adjudicator—Harold Samuel.

Class 55. Pianoforte solo: Elementary, boys. (Competing for bronze medal presented by Mrs. Reginald Chave, A.V.C.M.) (a) "Courante in F," Handel (Whaley Royce edition); (b) "Hornpipe," Edgar Moy (Gould and Boittler edition). Ian Llewellyn, H. Paul Smith, Lloyd G. Baker, Dick Higgins, Jack Inglis, Stan Prior.

Class 53. Pianoforte solo: Preparatory. (Competing for bronze medal presented by Mrs. Herman Robertson.) (a) "Minuet in G" (No. 1), Mozart (Schirmer edition); (b) "Homeward," Edgar Moy (Gould and Boittler edition). Dorothy E. Peacock, Dorothy Sluggett, Pauline Griffin, Olive Adye, Freda Green,

## Adjudicators Well Known

MISS JEAN CAMPBELL

H. PLUNKETT GREENE

W. H. MUNCY
President, Victoria Musical Festival

MAURICE JACOBSON

Gladys McMillan, Jean Beckwith, Tom Rhodes, June McDonald, Kathleen Ross, Sheila McAllister, Edna Lake, Peggy Lowe, Elsie Vantreight, Adele Dunsmore, Doris Angus, Phyllis M. Hick, Anne Clemency Ord, Muriel Mercer, Ruth Fletcher, Gloria Simmons, Louise Eaton, Maude Deane-Freeman, Lucy Thomas, Thelma Murgatroyd, Janet A. Hodson, Margaret W. Moorhouse, David Parfitt, Lloyd Silver, Margaret Worth.

Class 82. Violin classes: Junior, not less than eight to play. (Competing for the Little & Taylor Challenge Shield.) "Lullaby" (Op. 10, No. 1), Lashmund (Jean White, Boston Music Company), George J. Dyke's Ensemble Class.

Class 85. Violoncello solo: Primary. (Competing for bronze medal presented by G. H. Stevens.) (a) "Traumerei," Schumann, arranged by Farmer (Williams edition); (b) "Chanson du Printemps" (Op. 11), Wittenbecher (Williams edition). Frank Brawn, Kathleen B. Fennings.

Class 87. Violoncello solo: Intermediate. (Competing for bronze medal presented by H. S. Pringle.) (a) "Andantino," Martini (B1481, Carl Fischer edition); (b) "Gavotte in D," Popper (S4272, C. Fischer edition). Jean Harshman (Seattle).

Class 88. Violoncello solo: Senior. (Competing for bronze medal presented by J. H. Hinton.) (a) "Prayer," Ernest Bloch (B1969, Carl Fischer edition); (b) "Scherzo," Dittersdorf-Kreisler (B1484, Carl Fischer edition). Juliet Brodine (Seattle), Sally May Jacobsen (Seattle).

Class 90. Instrumental trio: Junior (violin, 'cello and piano). (Competing for the Mrs. J. O. Cameron Cup, now held by Laurene Lindgren, Jean Harshman and Eleanor Harshman, Seattle, Wash.) "Trio No. 6" (First Movement), Haydn (Breitkopf & Hartel). Eleanor and Jean Harshman, Laurene Lindgren (Seattle).

Class 91. Instrumental trio: Intermediate (violin, 'cello and piano). (Competing for the Bucklin Trio Cup.) "Trio No. 1" (First Movement), Beethoven (Breitkopf & Hartel). Carl Benn, Fay Ockenden, Edwin Bucklin.

**Victoria High School, Afternoon Session, 2:00**

Adjudicator — Mrs. Cotsworth Clarke.

Class 110. Public school entry—English dances: Senior. (Competing for the Victoria and District Teachers' Association Cup, now held by North Ward School.) (a) "Old Mole"; (b) Own selection. Sir James Douglas School, Miss Smith; (b) "Merry, Merry Milkmaids." Girls' Central, Miss D. Margison; (b) "Black Nag." Quadra School, Miss R. E. Chattell; (b) "If All the World Were Paper. South Park School, Miss J. M. Gordon (b) "Gathering Peascods." George Jay School, Miss C. L. Harris; (b) "Mage on a Cree." North Ward School, Miss F. McNeill; (b) "Hunsdon House." Oaklands School, Miss L. B. Smethurst; (b) "Newcastle." Cedar Hill School, Mrs. Hudson; (b) "If All the World Were Paper." Esquimalt Elementary School, Miss Sutton; (b) "The Merry, Merry Milkmaids." Victoria West School, Miss M. James; (b) "Gathering Peascods."

Class 111. Public School Entry—Dances of countries other than English: Senior. (Competing for the Radbourne Challenge Cup, now held by North Ward School and Victoria West School.) (a) "Irish Lilt" (not less than eight dancers); (b) Own selection (not less than eight dancers). Victoria West School, Miss M. James; (b) "Seven Jumps." Sir James Douglas School, Miss E. Smith; (b) "Tarantella." North Ward School, Miss F. McNeill; (b) "Kamarinskaia." South Park School, Miss J. M. Gordon; (b) "Highland Schottische."

**First United Church, Evening Session, 8:00**

All adjudicators in attendance.

"O Canada."

Class 66. Pianoforte duet: Winner.

Class 9. Madrigal ensemble, not to exceed ten adult voices. (Competing for the Mr. and Mrs. L. A. Gane Challenge Cup, now held by the Parfitt Family Party, Victoria.) (a) "This Sweet and Merry Month of May" (unaccompanied), by W. Byrd (No. 32, "The Oriana," Novello's); (b) "Sweet Day" (unaccompanied), by R. Vaughan Williams (Joseph Williams Company). Parfitt Family Party, Emmanuel Baptist Church Madrigal Party, Oriana Madrigal, Mandra Club.

Class 32. Vocal solo: Mezzo-soprano. Winner.

Class 94. String quartette: Junior (two violins, viola and 'cello. (Competing for the Dr. Gustav Preiswerck Cup, now held by Agnes Denstedt, Eileen Wilson, Connie Laing and Peggy Brindle.) "Rondo in B flat from Mozart Quartette in B flat" (the early seventeen Quartettes, Quartette No. 4), Mozart (Peters edition). Elizabeth Rydner, Beth Sinclair, Sally M. Jacobsen, Pauline Butcher (Seattle).

Class 30. Vocal duet; Mixed voices. Winner.

Class 2. Church Choirs: Membership not less than forty-one, and not less than thirty-five to sing. (Competing for W. A. Jameson Coffee Company Challenge Shield, now held by First United Church Choir, Victoria.) (a) "Light's Glittering Morn" (accompanied), by John E. West (No. 1027, Novello's Octavo Anthems); (b) "Lady, Lay Those Frowns Aside" (unaccompanied), by Ernest Halsey (No. 1395, Novello's Part Song Book, Second Series). Metropolitan United Church Choir, F. L. Tupman; First United Church Choir, W. C. Fyfe.

**SATURDAY, APRIL 30**

**First United Church, Morning Session, 9:30**

Adjudicator—H. Plunkett Greene.

Class 28. Vocal duet: S.A. (Competing for bronze medals presented by Jackson Hanby.) "In a Bower," Ethelbert Nevin. Mona Bradford and May Hicks, Nancy Brankston and Lily Brankston, Oriana Duet No. 1, Margaret Rankine and Madge Farmer, Reta McNeill and Ora Jealouse, Evelyn Telford and Madge Shrimpton, Oriana Duet No. 2.

Class 27. Ladies' trio: S.S.A. (Competing for the Diggon Challenge Cup.) (a) "Lift Tine Eyes" ("Elijah"), Mendelssohn (Novello); (b) "The Dreaming Lake," Reinecke (No. 164, School Music Review, Novello). Studio Trio, First United Ladies' Trio, Glee Club Trio, The Brankston Trio, Beaver Club Ladies' Trio, Oriana Trio, Parfitt Trio.

Class 31. Vocal solo: Soprano. (Competing for bronze medal presented by Mrs. W. H. Wilson.) (a) "So Shall the Lute and Harp," Handel (From "Judas Maccabaeus," Novello); (b) "The Herald," Martin Shaw (Boosey & Co.). Marian Thornborrow, Grace Platt, Mrs. G. A. Haworth (Vancouver), Margaret Rankine (North Vancouver).

Class 33. Vocal solo: Contralto. (Competing for bronze medal presented by Mrs. Edward Parsons.) (a) "In Living Waters," Bach (From "The Lord Is My Shepherd," Novello); (b) "To Music" (key B flat), Schubert (John Church edition. Margaret N. Freeman, Alice Bond, Ruth A. Penman (Seattle), Madge Farmer, Ora Jealouse, Madge Shrimpton, Mrs. A. C. Clothier (Vancouver), Mrs. Franklin.

**First Baptist Church, Morning Session, 9:30**

Adjudicator—Dr. T. Armstrong.

Class .69. Organ playing: Intermediate. (Competing for the trophy presented by Mrs. K. B. Spurgin, now held by Ralph Moore, Victoria.) (a) "No. 1 of Six Short Preludes, Op. 105," C. V. Stanford (Stainer and Bell edition); (b) "Elegy," C. H. Parry (Novello edition). Richard Eaton.

Class 70. Organ playing: Senior. (Competing for Victoria Organists' Challenge Cup, now held by David G. Campbell, Vancouver.) (a) "No. 6 of Six Short Preludes, Op. 105," C. V. Stanford (Stainer and Bell edition); (b) "Rhosymedre," from "Three Choral Preludes," Vaughan Williams (Stainer and Bell edition). John I. Smith, David G. Campbell (Vancouver).

Class 68. Pianoforte accompaniment: Open. (Competing for silver medal presented by Mrs. B. H. Tyrwhitt Drake). Competitors will be required to accompany a soloist (vocal) provided by the committee. Test piece to be chosen by the adjudicator. (To be heard publicly.) Gwendolyn Thomas, Vernita Henning (Almira, Wash.), Catherine Hamilton, David Gray Campbell (Vancouver), Sheila Conway.

**Metropolitan Schoolroom, Morning Session, 9:30**

Adjudicator—Maurice Jacobson.

Class 99. Orchestra: Toy Symphony. (Competing for the George J. Dyke Challenge Cup, now held by the Miss D. Francis Toy Symphony.) "Toy Symphony" ((Allegro Maestoso, Tempo di Minuetto, Adagio and Rondo), Bernard Romberg (Augener edition). Miss Dorothy Francis Toy Symphony.

Class 99a. Orchestra: Rhythmic. (Competing for the Gyro Challenge Cup.) Own selection. Miss Marjorie McGillivray Rhythm Band, Oaklands Rhythmic Band, Miss G. W. Beall.

Class 95. Flute solo: Junior. (Competing for bronze medal presented by James H. Beatty, M.L.A.) Own selection; not over five minutes. Nahdin Young, Beth Dilworth, Velma L. Hutchings (Yakima).

Class 96. Clarinet solo: Junior. (Competing for bronze medal presented by George Straith.) Own selection; not over five minutes. Jack Benstead (Vancouver), Bernard Temoin (Vancouver), Dana De Vighne, Howard E. Vey, Edgar Shepard (Vancouver), Reginald Jones (Vancouver).

**Victoria High School, Morning Session, 9:30**

Adjudicator — Mrs. Cotsworth Clarke.

Class 108. Public School Entry: English dances; under ten; junior. (Competing for the Arion Club Challenge Cup, now held by Quadra Street School.) (a) "Maypole"; (b) Own selection. Burnside School, Miss Gropp; (b) "Gathering Peascods." Quadra School, Miss H. A. Bradshaw; (b) "The Black Nag." Monterey School, Miss M. N. Barker; (b) "Gathering Peascods." Willows School, Oak Bay, Miss M. Bradshaw; (b) "The Black Nag." Sir James Douglas School, Miss E. Thompson; (b) "St. Patrick's Day Jig." Spring Ridge School, Miss D. Albhouse; (b) "Gathering Peascods."

Class 109. Public School Entry: Dances of countries other than English; under twelve years; junior. (Competing for the Sayward Challenge Cup, now held by Sir James Douglas School.) (a) "Ace of Diamonds" (not less than eight dancers); (b) Own selection (not less than eight dancers). South Park School, Miss M. Croft; (b) "Norwegian Mountain March." Oaklands School, Miss L. B. Smethurst; (b) "Irish Lilt." Sir James Douglas School, Miss E. Thompson; (b) "Kamarinskaia." North Ward School, Miss F. McNeill; (b) "Irish Lilt."

**First United Church, Afternoon Session, 2:00**

Adjudicator—Maurice Jacobson.

Class 97. Cornet solo: Junior. (Competing for bronze medal presented by Mrs. Will Spencer.) Own selection; not over five minutes. Harvie Stewart (Vancouver), Alex Warren (Vancouver), R. Clarke, Marjorie Nicholson (Vancouver), Robert Reid (Vancouver), W. Cavett, Gordon A. Delamont (Vancouver), Roy W. Johnson (New Westminster).

Class 98. Wood wind quartette: Junior. (Competing for the Herbert Anscomb Cup.) Own selection; not over five minutes. Najuba Woodwind Quartette (Vancouver), Roderick Groves, Melvin Denstedt, Fred Henry, Nahdin Young.

Class 101. Orchestra: Service clubs and fraternal societies. (Competing for the Rotary Club Challenge Shield, now held by Yakima Little Symphony Orchestra, Wash.) Own selection; not over ten minutes. Yakima Little Symphony Orchestra, A. P. Freimuth.

Class 102. Junior bands: Players under twenty-one years. (Competing for the United Travelers' Association Shield, now held by Kitsilano High School Band, Vancouver.) Own selection; not over ten minutes. National Juvenile Band (Vancouver), Kitsilano Boys' Band (Vancouver).

**First Baptist Church, Afternoon Session, 2:00**

Adjudicator—H. Plunkett Greene.

Class 24. Quartette: S.S.A.A. (Competing for the First United Church Choir Challenge Cup, now held by the Dundarave Quartette, West Vancouver.) (a) "Indian Lullaby," Vogt (No. 40, Part Songs, Whaley Royce); (b) "The Night," Schubert (No. 240, Secular Choruses, Schirmer). First United Ladies' Quartette.

Class 37. Rose Bowl Competition. Present holder, Mr. W. W. Knight, Vancouver. Open to winners of senior vocal solo classes of this and previous Victoria festivals, who will be required to select and sing one of the test pieces (a) or (b) chosen for their class in this festival, and one other selection in English of their own choosing, a copy of which must be delivered to the secretary before noon on the day of this competition. The standard of the test piece chosen will have considerable bearing on the adjudication. The 1932 festival winners are not required to pay entrance fee for this class. (Competing for Rose Bowl, presented by British Columbia Electric Railway Company, Ltd., to be held for one year, and individual silver medal presented by Mr. and Mrs. P. A. Gibbs.) G. H. Llewellyn, James A. Thom (Vancouver), Miriam Mardell, F. Dudley Wickett, Frank Spooner, Joan Durbin, Josephine Charlebois.

**Victoria High School, Afternoon Session, 2:00**

Adjudicator — Mrs. Cotsworth Clarke.

Class 112. Irish folk dancing: Under fourteen years; Junior. (Competing for the Sir John A. Macdonald Challenge Cup, now held by Shawnigan School.) (a) "Six Hand Reel"; (b) "St. Patrick's Day Jig." Mary Isdale Dancers (Vancouver).

Class 113. English folk dancing: Under fourteen years; Junior. (Competing for the Kent Piano Company Challenge Cup, now held by the Mary Isdale Dancers, Vancouver.) (a) "If All the World Were Paper"; (b) Own selection. St. Margaret's School; (b) "Picking Up Sticks." Mary Isdale Dancers (Vancouver); (b) "The Merry, Merry Milkmaids." Violet Fowkes Studio of the Dance; (b) "Sellingers Round."

Class 114. Folk dancing: Other than that of British Isles; under fourteen years; Junior. (Competing for the Davis & King Company Challenge Cup.) (a) "Tarantella" (Italian), Elizabeth Burchenal; (b) "Trekarlspolski." Mary Isdale Dancers (Vancouver).

Class 115. English folk dancing: Senior. (Competing for the Elks' Challenge Shield, now held by the Girl Guides, Victoria.) (a) "Confess"; (b) Own selection. Victoria Girl Guides' Association; (b) "The Boatman." "A" First Cowichan Company Girl Guides (Duncan); (b) "Newcastle." St. Margaret's School; (b) "Running Set." Mary Isdale Dancers (Vancouver); "Laudnum Bunches." "B" First Cowichan Company Girl Guides (Duncan); (b) "Newcastle." Victoria School Teachers; (b) "The Old Mole."

Class 116. Folk dancing: Other than that of the British Isles; Senior. (Competing for the British Columbia Electric Challenge Cup, now held by the Mary Isdale Dancers, Vancouver.) (a) "Bohemian Polka," Elizabeth Burchenal; (b) Vafva vadmal, Mary Hinman. Mary Isdale Dancers (Vancouver).

Class 117. Scottish folk dancing: Senior. (Competing for the George MacGregor Challenge Cup, now held by the Mary Isdale Dancers, Vancouver.) (a) "Eightsome Reel"; (b) "Queen's Welcome." Mary Isdale Dancers (Vancouver).

**First United Church, Evening Session, 8:00**

All adjudicators in attendance.

"O Canada."

Class 37. Rose Bowl: Final.

Class 103. Gold medalists' competition. Open to winners in "Open" instrumental classes in Victoria festivals of 1927, 1928, 1929, 1930 and 1931. (Competing for the Wenger Challenge Cup, now held by Elizabeth Rydner, Seattle, Wash.) Own selection; not over ten minutes. Selection to be handed in with entry. Elizabeth Rydner (Seattle).

Class 104. Original composition: Solo; amateur. For voice or instrument with piano accompaniment; amateur. (Competing for bronze medal presented by Dr. T. H. Johns.) Mary E. Bucklin, Sonata in G minor for 'Cello and Piano; Helen Van Zile (Portland, Ore.), "Bells of Dawn"; Helen Van Zile (Portland, Ore.), "Chaconne"; W. B. Crowther, "Crossing the Bar"; W. B. Crowther, "The Wanderer."

Class 105. Original composition: Solo; professional. For voice or instrument with piano accompaniment; professional. (Competing for silver medal presented by Fredrick King.) Percy W. A. Scott, "Reverie"; Mrs. Edna Baiss (Cobble Hill) three songs from "Wind in the Pines"; Dorothea Hambley (Vancouver), "The Winds of Nazareth"; Dorothea Hambley (Vancouver), "A Song of Sherwood."

Class 106. Original composition: Pianoforte or organ; amateur. (Competing for bronze medal presented by Miss Nellie C. Cornish, director of Cornish School, Seattle, Wash.). Helen Van Zile (Portland, Ore.), "Dusk and Dawn"; Helen Van Zile (Portland, Ore.), "Passacagila."

Class 107. Original composition: Pianoforte or organ; professional. (Competing for silver medal presented by Professor David Campbell, adjudicator festival, 1930.) Rouen Faith (Portland, Ore.), four preludes for the piano; Rouen Faith (Portland, Ore.), "Passacaglia"; Rouen Faith (Portland, Ore.), "Caverns."

Class 8. Ladies' Choir: No limit. (Competing for The Daily Colonist Challenge Shield, now held by the Victoria Ladies' Choir.) (a) "Most Gentle Moon" (unaccompanied), by Julius Harrison (No. 71460, Curwen & Sons); (b) "What Saith My Dainty Darling?" (unaccompanied), by Thomas Morley (No. 479, Novello's Octavo edition. Schubert Club of Victoria, F. King; Victoria Ladies' Choir, Ira Dilworth; First United Church Ladies' Choir, W. C. Fyfe.

EVERYTHING *except* EXPERIENCE

NOTHING *but* EXPERIENCE

BETWEEN the sunrise and sunset of your business life lie the years during which you should provide a competence for the time when earned income will cease. Why not invest 50 cents a day in Endowment Insurance for a secure evening of life?

THE
**MANUFACTURERS LIFE**
**INSURANCE COMPANY**
HEAD OFFICE • • TORONTO, CANADA

Branch Office, Pemberton Building, Victoria, B.C.
James Sherratt, District Manager



THE MODERN MAN BURNS HIMSELF UP

Excepting trained athletes, we moderns are puny creatures compared with our forefathers. Even athletes soon burn out eating acid-forming foods, the great cause of modern physical inferiority. From 32 to 50 Dr. Jackson was one of the unfit. At 50 Dr. Osler gave him four months to live, dying from acid-forming foods. He then invented alkali-forming Roman Meal. Before that he had lived on the ground floor, unable to climb stairs. Four years afterwards he climbed the fifty stories in Washington's Monument, up and down, solely due to the alkalinizing properties in Roman Meal. In January, 1930, when 72, he ran five miles in forty-seven minutes—was not even winded; again due to Roman Meal. Write for free booklet, "HOW TO KEEP WELL," and other literature, also sample of Roman Meal and Kofy-sub, the new alkaline beverage, to ROBT. G. JACKSON, M.D., 315 Vine Ave., Toronto 9, Ont. Advt.


## Your Health and Your Weight

### Why Reduce Weight in Healthy People?

By JAS. W. BARTON, M.D.

Physicians who graduated fifteen or twenty years ago will tell you that their main thought was to be able to diagnose a patient's ailment and give the proper treatment therefor. Very little time was spent on hygiene or preventive medicine; perhaps one or two lectures a week for a part of one year.

Now, anything and everything that will prevent ailments is taught, so that children are inoculated against many of the ailments of childhood, scarlet fever, diphtheria, and others, and adults against typhoid fever, hay fever, asthma, and so forth.

If, even five years ago, the suggestion had been made that overweight, obesity, should be treated so as to prevent serious ailments, it would have been almost ridiculed, as the only "treatment" of overweight was to advise the individual not to eat so much, that if he would simply cut 25 per cent off his food intake he would lose his weight without fail. Should this not reduce it sufficiently, cutting down even more on starches—potatoes and bread—would certainly do so.

However, overweight is not now considered a simple unimportant condition, but one that should be prevented if possible by the same scientific methods used in other conditions.

Is overweight really a serious matter?

As you look about you and see the healthy, active, robust-looking, overweight individual, and compare him or her with some of the very slender people you meet, you naturally think that overweight, even if a bit cumbersome at times, is really a sign of health.

In a general way overweight is a sign of health in that the system, where the individual doesn't work hard, uses up the food stuff to give energy, and has so much left over that it stores it away as fat for future use. We see this in these animals which eat and grow fat and then live on that for weeks.

These healthy-looking overweight people seem to be strong in body, and with good brain power, why disturb them and perhaps injure their health by reducing their weight?

What is the history of these healthy-lookink active, bright, overweight individuals?

While there is no question but that a few of them go on to healthy old age this is not the fate of the majority of them.

Your physician will tell you that most diabetics were first very much overweight and that it was this overweight that predisposed them to the attack of diabetes. He will tell you further that most of these individuals were big eaters, and took very little exercise; that they really brought on diabetes in this way, the very foodstuffs that must be avoided to prevent diabetes—starches—are exactly the same as those that put on surplus fat.

Your doctor will also tell you, and statistics will prove the point also, that high blood pressure and hardening of the arteries (it is this hardening of the arteries that really causes true high blood pressure) are found much more frequently in overweight individuals than in those of ormal weight.

The surgeon and the anaesthetist are always just a little more anxous about an overweight patient than one of normal weight, because there is not only more difficulty about the operation itself, but there is also likely to be more trouble, if any, with the anaesthetic.

Should there be any little infection following the operation, as sometimes happens, the overweight case does not withstand it as well.

And the ordinary infection that attacks individuals from operations is not withstood as well by those who are overweight. There is something about the tissues or organs that interferes with the fighting off of invading organisms.

One of the strongest proofs that overweight individuals have less chance in sickness is that the overweight individual has to pay more for his insurance, frequently paying as much as another individual ten years older, but who is normal in weight. In fact, if the individual is much overweight the insurance company will not insure him at all.

The thought, then, is that if the above facts are true, and they are true, then the prevention of overweight or obesity is just as important as the prevention of any other ailment. As mentioned before, more than nine out of every ten cases of overweight can be prevented by continuing to eat plenty of meat and eggs, but cutting down on starches—bread, potatoes, pastry and in some cases cutting down also on cream, butter and fat meat.


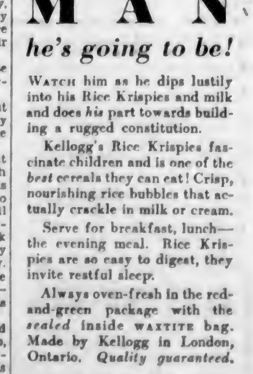

WHAT A
**MAN**
*he's going to be!*

WATCH him as he dips lustily into his Rice Krispies and milk and does *his* part towards building a rugged constitution.

Kellogg's Rice Krispies fascinate children and is one of the *best* cereals they can eat! Crisp, nourishing rice bubbles that actually crackle in milk or cream.

Serve for breakfast, lunch—the evening meal. Rice Krispies are so easy to digest, they invite restful sleep.

Always oven-fresh in the red-and-green package with the *sealed* inside WAXTITE bag. Made by Kellogg in London, Ontario. *Quality guaranteed.*

# FINANCE - COMMERCE - MARKETS

## Mild Upturn in Prices Recorded At Wall Street

NEW YORK, April 23 (AP).—Undismayed by sharp declines in the previous session, stocks accomplished a mild recovery today. Volume was reduced, but absence of important carryover selling encouraged a firmer tone, and final prices of most leaders represented small advances.

A dribble of offerings during the first half hour scooped out new low levels for a few prominent issues, including U.S. Steel, American Can, Borden, General Foods, Socony-Vacuum and Standard Oil of New Jersey, but narrow declines were largely converted into equally narrow gains. Business totaled 471,370 shares, the smallest for a Saturday since February 27.

Stocks able to show better than fractional net improvement included American Telephone, Coca Cola, Santa Fe, Corn Products and Auburn. Soft spots were notably few, but Alaska Juneau broke more than a point in brisk trading.

Brokerage houses ventured numerous guesses as to what the market would do after next week's U.S. Steel meeting. Numerous other dividend meetings of importance are to be held in the next few days, and some revisions are obviously being expected.

Bond prices again eased slightly today in the slowest Saturday since November 21. Sales totaled only $4,569,000 par value.

Dealers were of the opinion investors and traders were marking time while waiting for a settlement of the tax situation at Washington, and for the reports of several important utility and industrial corporations on dividends and earnings.

(All Fractions in Eighths)

| | High | Low | Close |
|---|---|---|---|
| **ELECTRICAL AND MANUFACTURING** | | | |
| Elec. Auto Lite | 19 | .. | 19 |
| General Electric | 14-4 | 14 | 14-3 |
| Int. Combus. Engr. | 1-1 | .. | 1-1 |
| Westinghouse El. | 22-2 | 21-3 | 22-2 |
| Elec. Bond & Share | 13-7 | .. | 12-7 |
| **MISCELLANEOUS AND MANUFACTURING** | | | |
| Abitibi Power & Paper | 1 | .. | 1 |
| Amn. Can. Co. | 42-6 | 41-3 | 42-6 |
| Amn. Ice | 14-6 | .. | 14-6 |
| Bendix | 7-1 | .. | 7-1 |
| Case Threshing | 23-4 | 22-2 | 23-1 |
| Continental Can. | 27 | 25-3 | 27 |
| Curtiss-Wright | 1-1 | .. | 1-1 |
| Dupont de Nemours | 29-9 | 29 | 29-4 |
| Eastman Kodak | 54-2 | 53-5 | 54 |
| Gillette | 15-7 | 15-4 | 15-5 |
| Gold Dust | 13 | .. | 12 |
| Int. Harvester | 19-2 | 19 | 19-3 |
| Natl. Cash Register | 8-5 | .. | 8-5 |
| Radio Corpn. of Am. | 5 | 4-5 | 4-8 |
| Underwood Type | 12 | .. | 12 |
| United Aircraft | 11-4 | 11-1 | 11-2 |
| Worthington Pump | 9-9 | .. | 9-5 |
| **RAILS** | | | |
| Allegheny Corpn. | 1-2 | .. | 1-2 |
| Atchison | 45 | 43-3 | 45 |
| Atlantic Coast | 19 | .. | 19 |
| Baltimore & Ohio | 9-4 | 9 | 9-4 |
| Canadian Pacific | 12-2 | 12-1 | 12-2 |
| Ches. & Ohio | 16-4 | 15-5 | 16-4 |
| Chicago & Northwest | 5-1 | .. | 5-1 |
| Chicago Gt. West | 2-1 | .. | 2-1 |
| Gt. Northern pfd. | 11-4 | 10-7 | 11-4 |
| Ill. Central | 10-7 | .. | 10-7 |
| Missouri Pacific pfd. | 7-4 | .. | 7-4 |
| N.Y. Central | 20 | 19 | 19-7 |
| N.Y., New Haven & H. | 14-9 | 14 | 14-9 |
| Norfolk & West | 94-5 | .. | 94-5 |
| Northern Pacific | 11-5 | .. | 11-5 |
| Pennsylvania R.R. | 13-4 | 12-7 | 13-4 |
| Southern Pacific | 14-4 | 12-9 | 14-4 |
| Union Pacific | 52 | 51 | 52 |
| **STEEL AND IRON** | | | |
| Amn. Car & Foundry | 5-3 | .. | 5-3 |
| Amn. Locomotive | 5-2 | .. | 5-2 |
| Amn. Steel Fdy. | 9 | .. | 5-3 |
| Baldwin Loco | 3-7 | 3-6 | 3-6 |
| Bethlehem Steel | 12 | 12-6 | 12-7 |
| Crucible Steel | 10 | .. | 10 |
| U.S. Steel | 29-5 | 28-4 | 29-1 |
| Vanadium | 8-4 | .. | 8-4 |
| **AUTOMOBILE AND ACCESSORIES** | | | |
| Auburn | 40-5 | 38-6 | 40 |
| Checker Cab | 5 | .. | 5 |
| Chrysler | 6-5 | 6-1 | 6-5 |
| Continental M. | 1 | .. | 1 |
| General Motor | 11-9 | 11-3 | 11-5 |
| Graham-Paige | 2 | .. | 2 |
| Hudson | 4-7 | .. | 4-7 |
| Packard | 2-4 | .. | 2-4 |
| Studebaker | 5-7 | 5-6 | 5-7 |
| Willys-Overland | 0-6 | .. | 0-6 |
| Yellow Truck | 2 | .. | 2 |
| **TIRES AND RUBBER** | | | |
| Goodrich | 3-2 | .. | 3-2 |
| Goodyear | 10-4 | .. | 10-4 |
| **PUBLIC UTILITY** | | | |
| Amn. Foreign Power | 4 | .. | 4 |
| Amn. Tel. & Tel. | 99-3 | 97-2 | 99-2 |
| Amn. Waterworks | 20 | 19-2 | 20 |
| Brook. Man. | 38-4 | 38 | 38-4 |
| Columbia Gas | 8-1 | 7-7 | 8-1 |
| Consol Gas, N.Y. | 51 | 49-6 | 50-5 |
| Elec. Power & Lite | 7-2 | .. | 7-2 |
| Inter. Tel. & Tel. | 6 | .. | 9 |
| Louisville Gas | 19-4 | .. | 16-4 |
| North American | 23 6 | 22 6 | 23-6 |
| Pacific Gas & Elec. | 27 | 26-4 | 27 |
| So. Cal. Edison | 23-6 | 23-5 | 23-6 |
| Stand. Gas & Elec. | 16-9 | 16-1 | 16-6 |
| Stone & Webster | 7-0 | .. | 7-6 |
| United Corpn. | 6-4 | 6-3 | 6-4 |
| Util. Power & Lt. "A" | 2 | .. | 2 |
| Western Union | 27 | 26-2 | 27 |
| Natl. Power & Lts. | 11-4 | .. | 11-4 |
| Public Service | 43-4 | 42-2 | 43-4 |
| **FOOD PRODUCTS** | | | |
| Borden Co. | 29-3 | 28-2 | 28-7 |
| Coca Cola | 97 | 95-1 | 96-3 |
| Corn Products | 20-3 | .. | 20-3 |
| General Foods | 32-2 | 31-3 | 21-5 |
| National Biscuit | 32 7 | 32-1 | 32-7 |
| Natl Dairy Prod. | 23-3 | 22-4 | 23-2 |
| Safeway Stores | 45-1 | .. | 45-1 |
| Standard Brands | 11-1 | 10-7 | 11-1 |
| United Fruit | 19-6 | .. | 19-6 |
| **RETAIL TRADE** | | | |
| Drug, Inc. | 39-1 | 39 | 39-1 |
| S. S. Kresge Co. | 10-3 | .. | 10-2 |
| Kruger Toll | 0-2 | .. | 0-2 |
| Montgomery Ward | 7-1 | 7 | 7-1 |
| Sears Roebuck | 20-4 | 20 | 20-4 |
| F. W. Woolworth | 26-7 | 26-4 | 26-5 |
| **TOBACCOS** | | | |
| Amn. Tobacco "B" | 97-8 | 96-4 | 97-6 |
| Liggett Meyers "B" | 49-7 | .. | 49-7 |
| Lorillard | 14-3 | 14 | 14-3 |
| Reynolds Tobacco "B" | 32 | 31-5 | 32 |
| **MISCELLANEOUS** | | | |
| Fox Film "A" | 2-2 | .. | 2-2 |
| Intl. Match pfd. | 0-2 | .. | 0-2 |
| Johns-Manville | 11-5 | .. | 11-5 |
| Otis Elevator | 13-3 | 13 | 13-3 |
| Paramount Famous | 4-1 | 4 | 4 |
| Texas Pacific Land | 4-2 | 4-1 | 4-2 |
| Trans America | 3-2 | 3-1 | 3-1 |
| Warner Bros. | 1-6 | 1-4 | 1-4 |
| Comw. & Southern | 2-5 | 2-4 | 2-4 |
| Amn. Intl. | 4-5 | .. | 4-5 |
| **CHEMICAL** | | | |
| Air Reduction | 37-3 | 36-2 | 37-2 |
| Allied Chemical | 99-4 | 99 | 99 |
| Columbia Carbon | 23-4 | 22-4 | 23-4 |
| Freeport Texas | 14-5 | .. | 14-5 |
| Lambert | 26-5 | .. | 26-5 |
| Lehn & Fink | 16-1 | .. | 16-1 |
| Liquid Carbon | 12-4 | 13-2 | 13-4 |
| Texas Gulf Sulphur | 17 | .. | 17 |
| Union Carbide | 21-3 | 20-5 | 21 |
| U.S. Ind. Alcohol | 20-4 | .. | 20-4 |
| **OIL AND REFINING** | | | |
| Atlantic Ref. | 9-4 | .. | 9-4 |
| Barnsdall | 4 | .. | 4 |
| Contl. Oil | 4-7 | .. | 4-7 |
| Houston Oil | 13-1 | .. | 13-1 |
| Mid. Contl. Pete | 4-4 | 4-3 | 4-4 |
| Phillips Petro | 4-1 | 4 | 4-1 |
| Pure Oil | 4 | .. | 4 |
| Royal Dutch | 14-4 | 12-2 | 14-1 |
| Shell Union Oil | 2-9 | 2-5 | 2-6 |
| Sinclair Cons. Oil | 4-4 | .. | 4-4 |
| Stand. Oil, Cal. | 17-6 | 17-4 | 17-4 |
| Stand. Oil, N.J. | 20-5 | 19-7 | 20-2 |
| Socony | 9-2 | 9-1 | 9-1 |
| Texas Corpn. | 11 | 10-7 | 11 |

### FOREIGN EXCHANGE

NEW YORK, April 23 (CP).—Foreign exchange steady.
Great Britain in dollars, others in cents.
France — Demand 3.93⅝; cables 3.92 12-19.
Italy—Demand 5.13⅝; cables 5.14⅛.
Demand:
Belgium—14.02½.
Germany—23.77.
Holland—40.47.
Norway—19.44.
Sweden—19.29.
Denmark—20.91.
Switzerland—19.41½.
Spain—7.91.
Portugal—3.44.
Greece—1.29⅝.
Poland—11.20.
Czechoslovakia—2.29⅝.
Jugoslavia—1.75.
Austria—12.99.
Rumania—.59⅝.
Argentina—25.79.
Brazil—6.21½.
Tokio—32.56½.
Shanghai—31.00.
Montreal—89.79.
Mexico City (silver peso)—33.73.
(Demand rates are nominal.)

STERLING EXCHANGE

NEW YORK, April 22.—Demand 3.74⅛; cables 3.74½; sixty-day bills 3.72.

| MINING AND SMELTING | | | |
|---|---|---|---|
| Alaska Juneau | 12-3 | 10-7 | 11-2 |
| Amn. Smelting | 9 | .. | 9 |
| Anaconda Copper | 8-1 | 9 | 9 |
| Cerro De Pasco | 9 | .. | 9 |
| Howe Sound | 9 | .. | 9 |
| Inspiration | 2-1 | .. | 2-1 |
| Intl. Nickel | 5-6 | 5-5 | 5-9 |
| Kennecott | 7-1 | 7 | 7-1 |
| Miami Copper | 5-1 | .. | 9-1 |
| McKeesport Tin | 38-4 | .. | 38-4 |
| Nevada Cons. | 3-5 | .. | 2-9 |
| Noranda | 14 | 13-6 | 13-7 |

## PRECIOUS METAL GROUP DECLINES

**Pioneer Slumps Heavily — Other Gold Issues Slip in Fairly Active Session**

VANCOUVER, April 23 (CP).—Further declines were marked up in a day featured by fairly heavy selling in the precious metals group on the Vancouver Stock Exchange today. Lorne Gold was the leader in point of activity for the short session.

Pioneer registered the largest decline, dipping sharply to a new low for the year at 3.20, off 18 cents from the previous close. Premier Gold, at 40, was off at 3.20, off 18 cents from the previous close. Premier Gold, at 40, was off 1, while Reno, at 40 1-3, eased a half. Bridge River Consolidated, in fairly light trading, declined a quarter to 9 1-4. Lorne Gold, opening a quarter lower at 14 1-2, sold down to 14, to close at 13 3-4 cents bid, a net loss of 3-4.

The remainder of the list of active issues was confined to odd lot transactions in both divisions, at unchanged prices.

MORNING SALES

Unlisted Oils

Crow's Nest—3,000 at .02¼; 1,000 at .02⅛.
Royalite—20 at 4.90.

Listed Mines

Bridge River Con.—1,000 at .09¼; 500 at .09⅛.
Grandview—500 at .03.
National Silver—11,000 at .01½.
Pioneer Gold—1,300 at 3.20; 300 at 3.25.
Premier Gold—1,000 at .41.
Reno Gold—1,100 at .41.

Unlisted Mines

Big Missouri—2,300 at .07.
Lorne Gold—11,000 at .14; 200 at .14½; 1,700 at .14½.
Nordon Corp.—1,000 at .05.
Porter-Idaho—1,000 at .04.

Curb Exchange

Snowflake—200 at .00½.
Woodbine—4,000 at .00½.

### Montreal-Toronto Stock Quotations

(Logan & Bryan)
(All Fractions in Eighths)

| | Bid |
|---|---|
| Abitibi Power | 1-5 |
| Alberta Pac. | 3-6 |
| Asbestos | 15 |
| Bell Telephone | 97 |
| B.C. Packing | 75 |
| Brazil | 9-4 |
| B.C. Power "A" | 16-4 |
| Can. Car Foundry | 4 |
| Can. Cement | 3-4 |
| Can. Cement pfd. | 40 |
| Can. Gypsum | 2 |
| Can. Indl. Al. "A" (asked) | 1-4 |
| Can. Power | 50 |
| C.P.R. | 13-2 |
| Can. Steamers | 2-4 |
| Cockshutt Plow | 4-2 |
| Cons. M. & S. | 39-4 |
| Dominion Textile | 40 |
| General Steel Wares (asked) | 1-4 |
| Hamilton Bridge | 2 4 |
| Intl. Nickel | 6-9 |
| Lake of Woods | 5-9 |
| Massey-Harris | 2-9 |
| Natl. Brewing | 20 |
| Natl. Steel Car | 9-1 |
| Quebec Power | 14-2 |
| Steel of Canada | 15 |
| **CURBS** | |
| Associated Breweries (asked) | 5 |
| B.A. Oil (asked) | 9 |
| Distillers-Seagram | 2-4 |
| East Dairies | 10 |
| Imperial Oil | 7-7 |
| Imperial Tobacco Can. | 7 |
| Intl. Petrol | 10 1 |
| McColl Frontenac | 9 |
| Page-Hersey | 42 |
| Walker-Good | 2-9 |
| **UTILITIES** | |
| Foreign Power | 2 |
| **MISCELLANEOUS** | |
| Canada Gypsum | 2 |
| **BANKS** | Min. Prices |
| Canadienne | 155-4 |
| Commerce | 176 |
| Dominion | 179 |
| Imperial | 179 |
| Montreal | 205 |
| Nova Scotia | 250 |
| Royal | 201 |
| Toronto | 183 |

### Vancouver Wheat

VANCOUVER, April 22.—Futures quotations, bid:

| Wheat— | Open | High | Low | Close |
|---|---|---|---|---|
| May | 59⅝ | 59⅝ | 59⅝ | 59⅝ |
| July | 59⅞ | 60⅛ | 59⅞ | 60⅛ |
| Cash— | | Straight | | Tough |
| No. 1 Hard | | 62⅝ | | 60⅝ |
| No. 1 Northern | | 60⅝ | | 58⅝ |
| No. 2 Northern | | 58⅝ | | 52⅞ |
| No. 3 Northern | | 93⅝ | | 51⅝ |
| No. 4 Wheat | | 92⅝ | | 50⅛ |
| No. 5 Wheat | | 90⅛ | | 47⅝ |
| No. 5 Wheat | | 49⅛ | | 43⅝ |
| Feed | | 48⅛ | | 43⅝ |

### Silver Markets

LONDON, April 23 (AP).—Bar silver quiet and 1-8 lower at 16 7-8d.

AT NEW YORK

NEW YORK, April 23 (AP).—Bar silver easy and 3-8 lower at 28.

### Money Markets

LONDON, April 23 (AP). — Money, 1 1-2 per cent. Discount rates: Short bills, 1 7-8 per cent to 2 per cent; three months' bills, 2 per cent to 2 1-16 per cent.

## WHEAT PRICES DROP SLIGHTLY

**Reports of Improved Crop Condition Influence Values at Winnipeg**

WINNIPEG, April 23 (CP).—Influenced by rainfall over Winter and Spring wheat fields, grain prices closed the week with a slight recession in value. Late-session buying by Continental houses brought the market back fractionally from the low points to close 1-4 to 1-8 lower for the short session.

May and July each dropped 1-4 to close at 62 1-8 and 64 1-8, respectively, while October eased 1-4 to 1-8 to 66 5-8.

No estimate could be obtained of any export trade worked overnight.

Improved moisture conditions in the Canadian West and the continued and persistent report of beneficial rains in the Winter wheat belt of the United States indicated the absence of pressure to either sell or buy.

A limited export trade was worked overnight. Demand for the various grades of cash wheat and coarse grains met an indifferent demand with spreads generally unchanged.

(Logan & Bryan)

| Wheat— | Open | High | Low | Close |
|---|---|---|---|---|
| May | 62 | 62¼ | 61⅝ | 62⅛ |
| October | 99½ | 66⅝ | 96 | 66⅝ |
| July | 64 | 94¼ | 92⅝ | 94⅛ |
| Oats— | | | | |
| May | 32⅝ | 23⅛ | 22⅝ | 32¼ |
| October | 32⅝ | 22⅝ | 32½ | 32¼ |
| July | 23⅝ | 22⅞ | 22½ | 22⅞ |
| Rye— | | | | |
| July | 45½ | 49 | 45½ | 45⅝ |
| October | 47⅛ | 47⅝ | 47 | 47⅛ |
| May | 44⅛ | 44⅝ | 43⅝ | 44⅛ |
| Barley— | | | | |
| July | 41⅝ | 41⅞ | 41½ | 41⅝ |
| October | 29⅝ | 29⅝ | 29⅝ | 29⅝ |
| May | 41⅝ | 41⅝ | 41½ | 41⅝ |
| Flax— | | | | |
| July | 99½ | 100⅝ | 99½ | 100¼ |
| May | 97 | 99½ | 97 | 99 |

CASH GRAIN

Wheat—1 H. 64⅞; 1 N. 62⅝; 2. 58⅝; 3. 55⅛; 4. 52⅞; 5. 50⅝; 6. 45⅛; track, 62⅝; 1 AD. 86⅛; 2. 77⅝; 3. 65⅝.

Oats—2 CW, 33; 3. 30⅛; 1 extra feed, 30⅝; 1 feed, 29; 2, 29; rejected, 24⅝; track, 32⅛.

Rye—1 CW, 43⅞; 2. 43⅞; 3. 42⅝; rejected 2 CW, 40⅝; track, 44½; rejected, 39⅝.

Barley—3 ROW, 43⅝; 9. 46⅝; 3 CW, 41⅝; 4. 39⅝; 5. 37⅝; 9, 36⅝; track, 41⅝; 3 ARW, 59⅛; 2, 52⅛; 3. 49⅛.

Flax—1 NWC, 97⅝; 2 CW, 63⅝; 3, 72; rejected, 72; track, 39.

## WEEKLY REVIEW CANADIAN STOCKS

(Logan & Bryan)

TORONTO, April 23.—Prices on Canadian share markets displayed a weaker tendency, and the volume of business has dwindled to small proportions. Liquidation has been small and buying smaller. Any food for encouragement in the general situation in Canada has been offset by continued weakness in New York, where liquidation has been in progress. Under such an influence there appears little grounds for activities in Canadian markets on a constructive basis.

Lack of selling pressure, in face of meagre buying power, resulted in declines in a majority of the list, being of very moderate proportions. Some issues resisted downward trend, notably Steel of Canada and Goodyear Tire, while Smelters was 1 1-2 up. A half-dozen other issues made small gains.

Bell Telephone declined to a new low for all time. Nickel was fractionally lower. Action of directors of Brazilian Traction in declaring stock dividend in lieu of cash, at this time, resulted in a small decline. Bid price for Abitibi was reduced further, and Canadian Dredge common also worked lower on intimation that dividend on common would be suspended until conditions were materially improved.

Chain stores stocks eased slightly. In the oil group, Canadian oil companies' shares sold off a point, in face of the publication of the annual report, which showed profits well in excess of dividend requirements, and a strong financial position.

### Toronto Produce

TORONTO, April 23. — The United Farmers' Co-operative Company today supplied the Canadian Press with the following quotations on produce:

Eggs—Extras, 13c per dozen; firsts, 11c per dozen.

Cream—Churning No. 1, 19c per pound.

Creamery butter—No. 1 solids, 19c per pound.

Potatoes—No. 1, in bags, 28c to 30c.

Export beef cattle—1,000 pounds and over, $5.25 to $5.75.

WEEKLY RANGE TORONTO STOCKS
(Logan & Bryan)

| | High | Low |
|---|---|---|
| Bell Telephone | 93¼ | 97½ |
| Brazil | 9⅞ | 9⅛ |
| F. N. Burt | 21⅝ | 21 |
| Cons. Bak | 9½ | 9 |
| Canada Dredge | 12½ | 12 |
| Canadian Pacific | 14½ | 14 |
| Dominion Stores | 17 | 19¼ |
| Ford "A" | 9⅞ | 2⅝ |
| Gypsum | 2⅛ | 2⅞ |
| Massey-Harris | 3⅛ | 2⅝ |
| Page-Hersey | 43 | 41 |
| Pressed Metals | 7⅝ | 9⅝ |
| Steel of Canada | 17 | 12 |
| Walkers | 2½ | 2 |
| B.A. Oil | 9⅛ | 9⅝ |
| Seagrams | 2⅝ | 2⅝ |
| Intl. Pete | 10⅝ | 9⅝ |
| Imperial Oil | 9½ | 7⅝ |
| McColl | 9⅛ | 7⅝ |
| Service Station | 4 | 2⅝ |
| Super Pete | 14½ | 14 |
| Ajax | 79 | 72 |
| Amulet | 11½ | 11 |
| Dome | 1035 | 905 |
| Falconbridge | 72 | 70 |
| Granada | 85 | 75 |
| Howey | 31 | 29 |
| Holly | 495 | 450 |
| Kirklake | 37 | 24 |
| Lakeshore | 2675 | 2625 |
| Macassa | 31 | 30 |
| Mining Corpn. | 85 | 80 |
| Moss | 32 | 30 |
| Noranda | 1625 | 1585 |
| Premier | 42 | 41 |
| Sylvanite | 47 | 44 |
| Sherritt | 37 | 34 |
| Siscoe | 90½ | 39½ |
| Teck Hughes | 238 | 270 |
| Treadwell | 225 | 200 |
| Vipond | 30½ | 30 |
| Wright Hargreaves | 240 | 224 |
| Chem. Res | 73 | 69 |
| Eldorado | 118 | 104 |
| Hudson Bay | 175 | 160 |
| Intl. Nickel | 985 | 630 |
| Ventures | 23 | 27 |

## Stock Prices Move To Lower Levels at Eastern Exchanges

MONTREAL, April 23. — Stock prices moved in a mixed trend during today's short session of the Montreal Stock Exchange. Volume of business transacted was small, with Brazilian attracting most attention.

At the close Canada Cement had lost 3 1-2 points at 39 1-2; Consolidated Smelters dropped 1 point to 38.

Brazilian moved in a narrow range and closed with a gain of 1-4 at 9 1-2. Canadian Pacific Railway was a bright spot, ending the day with a gain of 3-8 at 13 7-8. International Nickel eased 1-4 to 6 1-2.

Atlantic Sugar, British Columbia Power "A" and Charles Gurd were unchanged. Canadian General Electric preferred lost a small fraction.

TORONTO STOCK EXCHANGE

TORONTO, April 23.—The market on Toronto Stock Exchange worked lower today. Volume remained quite light.

Bell Telephone, after opening higher, sold down and made a new low at 86 1-4, a fraction under its previous close. Fractional losses also appeared in Nickel, Noranda, Teck Hughes and the oils. Walkers, common and preferred, were firm. Steel of Canada showed a small gain and C.P.R., Ford of Canada and Brazilian were just above their previous close.

Canada Cement preferred broke 6 points to a new low of 39, reflecting current uncertainty over the safety of the dividend.

TORONTO MINING MARKET

TORONTO, April 23.—Standard Stock and Mining Exchange Market saw a hectic short session today, another wave of selling resulting in losses ranging up to 75c among higher-priced issues. Volume was relatively heavy, total sales of 127,000 shares comparing with 112,000 for a full five-hour session Thursday.

Teck-Hughes was under pressure from the opening and at the close showed a net loss of 26c and the lowest price since early in 1926. Hollinger and Wright-Hargreaves were relatively firm, but Pioneer of B.C., Dome Mines, McIntyre and Lake Shore dropped 10c to 50c apiece. Among cheaper golds, Ventures lost a couple, Kirkland Lake Gold 1c, and Big Bissouri and Moffatt-Hall were down fractions.

International Nickel managed to hold steady at $6.40, but Noranda was a soft spot, price recording a new decline of 75 at $15.25. Mining Corporation fell 10 to a new low for the year, and Sherritt-Gordon and Falconbridge were off a cent or so each.

(Logan & Bryan)

| | |
|---|---|
| Chemical Research | .53 |
| Amulet | .12 |
| Big Missouri | .06 |
| Ajax (Bid) | 70 |
| Dome Mines | 9 75 |
| Falconbridge | .50 |
| Imperial Oil | 2.00 |
| Moss Mines | .22 |
| Macassa | .26 |
| B.A. Oil | 9.60 |
| Pioneer | 3.22 |
| Eldorado | 1.07 |
| Hollinger | 4.65 |
| Hudson Bay | 1.91 |
| International Nickel | 6.25 |
| Kirkland Lake | .20 |
| Lake Shore | 26.00 |
| Nordon | 4½ |
| McIntyre | 5.90 |
| Mining Corporation | .95 |
| Noranda | 19.79 |
| Pend Oreille | .65 |
| Sherritt | .20 |
| Sudbury | .21 |
| Wright Hargreaves | 2.25 |
| Teck Hughes | 3 25 |
| Treadwell | 1.77 |
| Ventures | .20 |

## WEEKLY REVIEW CANADIAN STOCKS

(Logan & Bryan)

TORONTO, April 23.—While the Canadian bond market has been quiet during the past week, the trend of prices in high grades has been firmer. Sentiment improved, and if no untoward developments occur in the immediate future, prospects are for a stronger security market. The Canadian market, always sensitive to New York, ran into a weak spell when markets in New York were breaking. A definite change for the better has taken place in New York, however, for substantial reasons.

Investment houses which have Manitoba and City of Ottawa bonds, report that these are being held over due to a prospect of improvement in market conditions in the offing, and various smaller bond issues have made their appearance.

The bond market during the past week has been very inactive, prices, however, have remained fairly steady in government and provincial section; most issues being in fair demand, which would lead one to believe that the steadiness in prices is to a considerable degree due to short covering and the fact that no new issues have been offered publicly for some weeks.

The Province of Manitoba issue, which has been overhanging the market for the last two weeks, has been withdrawn indefinitely. The corporation bonds market has been somewhat erratic, no doubt due to weakness in the stock markets. The only issues to show any advance are Abitibi Power & Paper 5's of '53, and Beauharnois Power 6's of '59.

### Canadian Bonds

(Robb, Robertson & Birch, Ltd.)

| | |
|---|---|
| **PROVINCIAL** | |
| Prov. of Ontario 4½% | 93 |
| Prov. of Ontario 5% | 95 |
| Prov. of Ontario 6% | 102 |
| Prov. of Alberta 4½% | 80 |
| Prov. of Alberta 5% | 97 |
| Prov. of Manitoba 4½% | 96 |
| Prov. of Manitoba 5% | 97½ |
| Prov. of Saskatchewan 4½% | 78 |
| Prov. of Saskatchewan 5% | 96 |
| Prov. of B.C. 4½% | 89 |
| Prov. of B.C. 5% | 90 |
| **PUBLIC UTILITY** | |
| Beauharnois 6%, 1959 | 40 |
| B.C. Power 5½%, 1960 | 94½ |
| B.C. Power 5%, 1960 | 73½ |
| B.C. Telephone 5%, 1950 | 90 |
| Calgary Power 5%, 1960 | 80½ |
| C.P.R. 4½%, 1944 | 75½ |
| C.P.R. 5%, 1954 | 79 |
| Canada Steamships 6%, 1941 | 24½ |
| Gatineau Power 5%, 1956 | 71 |
| Montreal Tramways 5%, 1950 | 74½ |
| Montreal Power 5%, 1970 | 94 |
| Ontario Power Serv. 5½%, 1950 | 57 |
| Power Corpn. 5%, 1952 | 99 |
| West Kootenay Power 5%, 1956 | 83 |
| Western Power 5%, 1949 | 97 |
| **INDUSTRIAL** | |
| Abitibi Pulp & Paper 5%, 1953 | 44 |
| Acadia Sugar 5%, 1946 | 77½ |
| Alberta Pacific Grain 5%, 1942 | 72 |
| B.A. Oil 5%, 1945 | 95 |
| Dominion Canners 5%, 1940 | 101 |
| Dom. Tar & Chemical 5%, 1949 | 79 |
| Federal Grain 6%, 1949 | 70 |
| Great Lakes Paper 5%, 1950 | 23 |
| Maple Leaf Milling 5½%, 1947 | 50 |
| Massey Harris 5%, 1947 | 91 |
| United Grain Growers 5%, 1949 | 70½ |
| Canadian Vickers 5%, 1947 | 71½ |

### New York Curb

(Logan & Bryan)

| | |
|---|---|
| Amn. Gas & Electric | 35 |
| Amn. Superpower | 1⅝ |
| Amn Aluminum | 39⅝ |
| Amn. Cyanamid "B" | 2⅝ |
| Amn. City, Light & Power "B" | 1⅝ |
| Arkansas National Gas "A" | 1⅛ |
| Arkansas National Gas | 1⅛ |
| Associated Gas & Electric "A" | 2½ |
| Brazilian | 8⅛ |
| Cord Corp. of Am. | 2⅝ |
| Cities Service | 4⅛ |
| De Forest | ⅛ |
| Durant Motors of Delaware | ⅛ |
| Fox Theatres "A" | ⅝ |
| Electric Bond & Share | 14 |
| Ford of Canada | 7⅝ |
| Ford of England | 4 |
| Hecla Mines | 2⅝ |
| Hudson Bay M'ng & Smelting | 1⅝ |
| Hollinger | 4⅛ |
| Ind. Terr. Illum. Oil "A" | 2⅝ |
| Niles Bement Pond | 9⅝ |
| Pioneer Gold | 2⅝ |
| Salt Creek | 2⅛ |
| Shattuck Denn | 1⅛ |
| Standard Oil of Indiana | 15⅝ |
| Standard Oil of Ohio | 23½ |
| Standard Oil of Kentucky | 11⅝ |
| Stutz Motors | 11⅛ |
| Teck Hughes | 2⅞ |
| Transcontinental Airways | 2 |
| Translux | 1⅛ |
| United Gas of Texas | 1⅛ |
| United Founders Corp | 1 |
| Utilities Lt. & Pwr., new "A" | 3⅛ |

### Liverpool Wheat

LIVERPOOL, April 22 (CP). — Broomhall's wheat quotations, c.i.f. Liverpool, based on today's Canadian exchange rate of $4.12, for shipment in April:

| | Today | Y'day |
|---|---|---|
| No. 2 Man. Northern, Atlantic | 75⅝ | 77 |
| No. 2 Man. Northern, Vancouver | 73½ | 74½ |
| No. 3 Man. Northern, Atlantic | 72⅞ | 72⅝ |
| No. 3 Man. Northern, Vancouver | 71⅝ | 72½ |
| Argentine (Rosafe 64 lbs.) | 95 | 69 |
| Australian | 71⅝ | 71⅝ |
| U.S. No. 1 Hard Winter, Atlantic | 69¼ | 71½ |

AT NEW YORK

NEW YORK, April 22.—Bonded wheat closed steady.

| | High | Low | Close | |
|---|---|---|---|---|
| May | 59 | 57½ | 59 | 59⅛ |
| July | 60 | 59⅛ | 60 | 60¼ |
| October | .. | .. | 62 | 62½ |

### GREATER VANCOUVER WATER DISTRICT TO BORROW $1,000,000

VANCOUVER, April 23.—Greater Vancouver water district will float a one-year bond issue of $1,000,000 through the Royal Bank of Canada Interest will be 6 1-2 per cent, compared to 4.67 per cent, paid one year ago.

This step was approved by the board this morning. It was announced that the $1,500,000 long-term issue hypothecated with the bank a year ago would be canceled, together with $500,000 worth of unsold bonds of the $1,000,000 issue of March, 1931.

The new $1,000,000 issue will be sold at par. Principal will be payable April 23, 1933, one year from date of issue.

### Trading Hours at Winnipeg Market Will Be Advanced

WINNIPEG, April 23. — Trading hours on the Winnipeg Grain Exchange will be advanced one hour on Monday, to bring the market into line with New York, Chicago and Liverpool. "Daylight saving" will be in force for the Summer months.

### DOMINION BONDS AND WAR LOAN SECURITIES

(Burns & Wainwright)

| | Bid | Asked |
|---|---|---|
| Dominion 5½%, 1932 | 100.925 | 101.625 |
| Dominion 5½%, 1933 | 100.75 | 101.00 |
| Dominion 5½%, 1934 | 100.25 | 100.50 |
| Dominion 5%, 1937 | 109.50 | 106.50 |
| Dominion 5½%, 1927 | 105.25 | 106.00 |
| Dominion 5%, 1942 | 96.75 | 97.125 |
| Dominion 4½%, 1948 | 92.00 | 93.50 |
| Dominion 4½%, 1944 | 91.50 | 92.75 |
| Dominion 4½%, 1946 | 91.00 | 92.00 |
| Conv. Loan 4½%, 1959 | 89.29 | 90.00 |
| Conv. Loan 4½%, 1957 | 89.50 | 80.50 |
| Conv. Loan 4½%, 1959 | 91.75 | 92.50 |
| Conv. Loan 4½%, 1952 | 91.50 | 92.25 |
| C.N.R. 4½%, 1951 | 89.50 | 90.50 |
| C.N.R. 4½%, 1954 | 88.50 | 89.90 |
| C.N.R. 5%, 1954 | 62.25 | 94.25 |
| C.N.R. 4⅝%, 1959 | 91.75 | 22.75 |
| C.N.R. 4½%, 1959 | 99.50 | 99.56 |
| C.N.R. 4½%, 1957 | 99.25 | 89.25 |
| C.N.R. 4½%, 1969 | 67.50 | 89.50 |
| C.N.R. 5%, 1969 | 94.25 | 95.00 |
| C.N.R. 5%, 1970 | 94.00 | 95.00 |
| Natl. Serv. Loan 5%, 1939 | .... | 99.25 |
| Natl. Serv. Loan 5%, 1941 | .... | 97.125 |

All prices subject to 25c per $100 brokerage either way.

CANADA HYDRO DIVIDEND

MONTREAL, April 23.—A dividend of 1 1-2 per cent on the 6 per cent first preferred stock of Canada Hydro-Electric Corporation was announced here today. The dividend is payable on June 1 to shareholders of record on April 30.

## REDUCED WHEAT AREA FORESEEN

**Increase in Acreage to Coarse Grains on Prairies Is Expected —Seeding Has Begun**

WINNIPEG, April 23 (CP).—Slightly less acreage will be seeded to wheat in the Prairie provinces this year than last, according to a report on crop conditions by the Canadian Pacific Railway's agricultural department, made public today. Comment on the estimated decrease, the report gives as the reason the "necessary increase in coarse grains seeding to replenish the exhausted feed supplies for a growing livestock market."

Work on the land has been proceeding steadily during the last ten days and seeding has begun, says the report. Seeding will not be general, however, in northern districts until near the end of the month.

A large amount of Summer fallowing and Fall ploughing in Manitoba and Saskatchewan and Summer fallowing in Alberta is likely to result in a total acreage increase for the 1932 crop over that of last year of about 1,500,000 acres, the report states.

### LATIN AMERICAN BOND QUOTATIONS

(By C. L. H. Branson)

| | Bid | Asked |
|---|---|---|
| Argentine 3%, 1957 | 48⅝ | 52 |
| Antioquia 7%, 1945 | 5⅝ | 6½ |
| Bolivia 5%, 1947 | 5½ | 9¼ |
| Bogota 5%, 1945 | 11½ | 14 |
| Brazil 5½%, 1957 | 19¼ | 17½ |
| Buenos Aires 5½%, 1961 | .. | 20 |
| Buenos Aires 5½%, 1955 | 32 | 50 |
| Chile 5%, 1960 | 9 | 9¼ |
| Chile 7%, 1942 | 9 | 10 |
| Costa Rica 7%, 1951 | 34½ | 36½ |
| Chile Mtge. Bank 6%, 1991 | 7¼ | 10 |
| Col. Mtge. Bank 7%, 1949 | 16 | 29 |
| Colombia 6%, 1951 | 19 | 19½ |
| Peru 3%, 1960 | 4 | 4½ |
| Peru 7%, 1952 | 9½ | 10 |
| Rio de Janiero 5½%, 1953 | 7 | 9½ |
| San Paulo City 5%, 1952 | 11 | 14 |
| San Paulo St. 8%, 1999 | 9¼ | 11 |
| San Paulo St. 7%, 1940 | 59 | 69 |
| Uruguay 5%, 1960 | 29⅛ | 27⅞ |
| Uruguay 6%, 1949 | 40 | 44 |


LOGAN & BRYAN
BROKERS
STOCKS—BONDS—GRAIN, ETC.
Members New York Stock Exchange and Other Leading Exchanges in Canada and United States
PRIVATE WIRES ATLANTIC TO PACIFIC
Connecting With Important Intermediate Points in Both Countries
Canadian Branches: Victoria, Vancouver, Winnipeg, Toronto, Montreal, Quebec
VICTORIA OFFICE: 1126 Government St. Telephone Empire 1191

A. E. AMES & CO.
LIMITED
Established 1889
INVESTMENT SECURITIES
Montreal New York Toronto Vancouver London, England
301-315 Belmont House VICTORIA Telephone E 4171

Burrard Inlet Tunnel & Bridge Co. Bonds
Latest information regarding all issues of the above Bonds may be obtained at our offices.
BURNS & WAINWRIGHT
415-418 Central Bldg. Victoria, B.C. Phones G 9157-9158

ESTD. HEANEY'S 1890
LIGHT AND HEAVY HAULING — WAREHOUSING
SAFE AND MACHINERY HANDLING A SPECIALTY
CALL GARDEN 7631

813 Central Building Tel. E 9021
WE OFFER SUBJECT:
$2,000 Victoria 5½%, 1932, to yield 9⅝%
$1,000 Victoria 5½%, 1940, to yield 9½%
$2,000 C.N.W. 4½%, 1942, to yield 6⅝%
£200 P.G.E. 4½%, 1942, to yield 6⅝%
Robb, Robertson & Birch, Limited
HUGH ALLAN, Manager

NEGOTIABLE EVERYWHERE

Travellers' Cheques issued by The Dominion Bank are recognized the world over. When travelling carry your funds in this safe and convenient form.

Cheques may be purchased at any branch of this Bank.

THE DOMINION BANK
ESTABLISHED 1871
VICTORIA BRANCH
J. R. SCOBY, MANAGER
212

Safe Mortgage Investments
Carefully Selected First Mortgages on First-Class City and Residential Properties
YIELDING 7 TO 8%
Our Mortgage Department with upwards of forty years' experience in Victoria is at your service. Information gladly given. We have on hand at the present time a few very attractive First Mortgages for disposal.
PROMPT SERVICE
PEMBERTON & SON
Investment Brokers
Established 1887
625 Fort Street Phone G 8124

AUSTRALIA and NEW ZEALAND.
BANK OF NEW SOUTH WALES
(ESTABLISHED 1817).
(With which are amalgamated the Western Australian Bank & The Australian Bank of Commerce Ltd.)
Paid-up Capital £8,780,000
Reserve Fund 6,150,000
Reserve Liability of Proprietors 8,780,000
£23,710,000
Aggregate Assets 30th Sept., 1931 £90,111,427. 9s. 6d.
A. C. DAVIDSON, General Manager.
[illegible] BRANCHES and AGENCIES in the Australian States, New Zealand, Fiji, Papua, Mandated Territory of New Guinea, and London. The Bank transacts every description of Australasian Banking Business. Wool and other Produce Credits arranged.
Head Office: GEORGE STREET, SYDNEY. London Office: 29, THREADNEEDLE STREET, E.C. 2.
Agents: Bank of Montreal; Royal Bank of Canada; Imperial Bank of Canada; Canadian Bank of Commerce.

This advertisement is not published or displayed by the Liquor Control Board or by the Government of British Columbia

# Business and Professional Directory, Want Ads

## The Daily Colonist

**RATES FOR CLASSIFIED OR WANT ADVERTISEMENTS**

One and one-half cents a word each insertion; nine cents a word a week, with a minimum of ten words; cash with order. No advertisement accepted for less than twenty-five cents.

Death and Funeral Notices, $1.50 first insertion; $1.00 for each additional insertion. Marriages, Cards of Thanks and In Memoriam Notices, $1.50 per insertion.

Birth Notices, $1.00 per insertion.

Business or Professional Cards of two lines or under, $3.50 per month. Additional space at $1.25 per line per month.

Advertisers who desire may have replies addressed to a box at The Colonist and forwarded to their private address. A charge of ten cents is made for mailing replies. In this case add three words ("Box....Colonist") to the count for the number of words.

Out-of-town readers of our advertisements ask advertisers to give address as well as phone numbers, as it is not always possible to communicate through the phone.

To insure insertion Classified Ads should reach The Colonist before 10 p.m. on the day previous to publication.

Classified Ads for The Sunday Colonist will be accepted up to 10 p.m. on Saturdays.

The Colonist will not be responsible for more than one incorrect insertion of any advertisement ordered for more than one issue.

Any claim for rebate on account of errors or omissions must be made within thirty days from the date of the same, otherwise the claim will not be allowed.

The Colonist service is available every day from 8 a.m. to 10 p.m., excepting Sunday. Just call E mpire 4114.

**CLASSIFICATIONS**


Acreage for Rent .... 82
Acreage for Sale .... 62
Acreage Wanted .... 84
Autos for Hire .... 66
Automobiles .... 65
Births .... 1
Bicycles and Motorcycles .... 40K
Boats and Launches .... 70
Building Material .... 40A
Business Directory .... 71
Business Opportunities .... 60
Cards of Thanks .... 4
Church Notices .... 5
Clothing, Furs, Shoes, Etc. .... 40B
Coming Events .... 10
Dancing .... 25
Deaths .... 3
Dressmaking .... 23
Educational .... 22
Farms for Rent .... 86
Farms for Sale .... 85
Farms Wanted .... 87
Flats and Apartments to Rent .... 53
Flats and Apartments Wanted .... 54
For Sale—Miscellaneous .... 40
Furniture .... 40D
Fuel .... 40C
Funeral Directors .... 6
Furnished Houses for Rent .... 55A
Furnished Rooms for Rent .... 49A
Furnished Rooms Wanted .... 50A
Hairdressers and Beauty Specialists .... 21A
Halls to Rent .... 38
Hotels .... 42
Housekeeping Rooms to Rent .... 51
Housekeeping Rooms Wanted .... 52
Houses for Sale .... 78
In Memoriam .... 36
Lodges and Societies .... 29
Lost and Found .... 64
Machinery .... 35
Market Specials .... 3
Marriages .... 62
Maternity and Convalescent Homes .... 37
Miscellaneous .... 31
Money to Loan .... 8
Monumental Works .... 34
Music .... 40E
Musical Instruments .... 40H
Nursery Stock, Plants, Etc. .... 31
Personal .... 72
Professional Directory .... 80
Property for Sale .... 81
Property Wanted .... 63
Poultry and Livestock .... 40F
Radio .... 47
Room and Board .... 48
Room and Board Wanted .... 18
Situations Wanted—Female .... 17
Situations Wanted—Male .... 40L
Stoves, Ranges, Furnaces .... 81
Summer Resorts .... 15
Teachers Wanted .... 30
Timber .... 76
To Exchange—Real Estate .... 38
To Rent—Miscellaneous .... 55B
Unfurnished Houses to Rent .... 50B
Unfurnished Rooms Wanted .... 14
Wanted—Female Help .... 13
Wanted—Male Help .... 41
Wanted—Miscellaneous .... 32
Wanted to Borrow .... 57A
Wanted to Rent—Houses, Furnished .... 57B
Wanted to Rent—Houses, Unfurnished .... 38
Wanted to Rent—Miscellaneous .... 22
Will Trade


### 1 BIRTHS

MOLSON—At St. Joseph's Hospital, on April 21, to Mr. and Mrs. Robert Molson, a daughter.

### 2 DEATHS

SPARK—On Friday, April 22, at the Jubilee Hospital, suddenly, Nathaniel Spark, in his fifty-sixth year. Born in Glasgow, Scotland, the late Mr. Spark came to Canada twenty-five years ago, and had been living here since that time, being a resident at 215 Superior Street. He is survived by one sister, Mrs. J. H. Hervey, of Oak Bay; one brother, John Spark, of this city, and by several nieces and nephews.
The remains rest at Hayward's B.C. Funeral Chapel, where the funeral service will be held on Tuesday, April 26, at 3.00, the Rev. Mr. Reynolds officiating. Interment will be made at Royal Oak Burial Park.

BARKER—On Thursday, April 21, at St. Joseph's Hospital, Clifford James Barker, aged thirty years, eldest son of Mr. and Mrs. William James Barker, of Old West Saanich Road. He was born at Strawberry Vale and is survived by his parents, two sisters and two brothers, Mrs. R. Lohr, of the Highland District; Mrs. R. Menser, of this city, and Gilbert, of this city, and Wilfred at home.
The funeral will take place on Monday afternoon, at 3 o'clock, from McCall Bros.' Funeral Home. Rev. F. Comley will conduct the service, after which interment will be in Royal Oak Burial Park.

CLARKE—There passed away Friday, April 22, at the family residence, 1044 McClure Street, Mrs. Jane Clarke. The late Mrs. Clarke was born at Reading, England, and came to this city from Wetaskiwin, Alberta, fourteen years ago. She is survived by her husband, Ernest Clarke, and one son, Cecil E. Clarke, at the family residence, McClure Street; two sisters and one brother in England; also a brother in Saskatchewan.
The funeral will be held Monday, April 25, at 12 o'clock noon from the parlors of the S. J. Curry & Son Funeral Home. Rev. Dean C. S. Quainton will officiate and interment will be made in the Royal Oak Burial Park.

HASTINGS—On April 17, at his residence, 1007 Redfern Street, Hiram Irvine Hastings, aged eighty-one years. A native of Quebec and a resident of Victoria for the past nine years, for many years Mr. Hastings was a well-known rancher at Heisler, Alberta. He is survived by two sons, O. A. Hastings, of Victoria, and C. A. Hastings, of Heisler, Alberta; two daughters, Mrs. Charles G. Taylor, Newport, Vermont, and Mrs. George Patterson, of Seattle, Washington. The late Mr. Hastings was a well-known member of the Masonic Order in this city, also Royal Arch Chapter, Western Gate Preceptory, Gizeh Temple Shrine, and Order of Eastern Star.
The funeral will take place Tuesday afternoon, April 26, at 3:15 from the Thomson & Fetterly Funeral Home, proceeding to St. John's Church, where service will be held at 2:30 o'clock, Rev. Canon Chadwick officiating. The remains will be taken to Heisler, Alberta, for burial. Mr. O. A. Hastings will accompany the remains East.

KNOTT—On Friday, April 22, there passed away at the family residence, 1800 Camosun Street, Horace James Knott. The late Mr. Knott, who was sixty-one years of age, came to this city forty-one years ago. Mr. Knott was an active church worker, having held the position of superintendent of the Metropolitan United Church Sunday School, and teacher of the Excelsior Bible Class at Fairfield United Church. He was also interested in Y.M.C.A. work and was president of the local Y.M.C.A. for some time. In 1916, Mr. Knott moved to Berkeley, California, where he was organiser of the prohibition movement and in which he was actively engaged until this year.
Funeral services will be held Monday afternoon, April 25, the cortege leaving the S. J. Curry & Son Funeral Home at 2.15 o'clock, proceeding to the Metropolitan United Church, where services will be held at 2.30 o'clock. Rev. E. F. Church will officiate, assisted by Rev. Hugh Nixon. Interment will be made in the family plot at Royal Oak Burial Park.

### 2 DEATHS (Continued)

ARMSTRONG—On April 22, 1932, at his residence, 521 Michigan Street, Frank James Armstrong, aged seventy-three years, born in Saint John, New Brunswick, and for the past forty years resident at Victoria. At the time of his death a retired customs officer for the Dominion of Canada. He is survived by his widow and one son.
The remains are reposing at Hayward's B.C. Funeral Chapel, where the funeral service will be held on Monday morning at 11 o'clock, Rev. H. P. S. Luttrell officiating. Interment will be made at Ross Bay Cemetery.

THOMPSON — At Rest Haven Sanitarium, Sidney, on April 21, in her fifty-fourth year, Frances Levinia Thompson, born in England, and resident at Sidney for the past twenty years. She is survived by her parents and one brother, all of Sidney.
The remains are reposing at Hayward's B.C. Funeral Chapel, and on Monday at 1:15 p.m. the cortege will leave the chapel, proceeding to Holy Trinity Church, Sidney, where the service will be conducted at 2.30 by the Rev. T. M. Hughes. Interment will be made at Holy Trinity Churchyard.

### 6 FUNERAL DIRECTORS

McCALL BROTHERS
"The Floral Funeral Home"
Johnson and Vancouver Streets
Phone G arden 3012

HAYWARD'S B.C. FUNERAL CO., LTD.
Established 1867
734 Broughton Street, Victoria, B.C.
Phones: E mpire 3614, G arden 7679
G arden 7682, E mpire 4065

Phone G 5512 — Day or Night
An Establishment Founded on Service; Growing by Reputation
Every Modern Facility — New Motor Equipment
S. J. CURRY & SON
Funeral Directors

THOMSON & FETTERLY'S FUNERAL HOME
1625 Quadra Street
Phone G arden 2312, Night and Day

SANDS MORTUARY
DISTINCTIVE FUNERAL SERVICE
Office and Chapel, 1612 Quadra Street
Phones: E 7511, G 3520

### 7 FLOWERS

BALLANTYNE BROS. LIMITED
645 Fort Street — Phone G 2421
CUT FLOWERS AND DESIGNS
We Telegraph Flowers

BROWN'S VICTORIA NURSERIES, 618 View. Design work executed lowest prices. We grow our flowers. G 8812, G 3521; night, G 2521.

SAVORY'S—WEDDING BOUQUETS, DESIGNS, etc. Phone E mpire 1137. 1421 Douglas.

WATER LILIES AND AQUATIC PLANTS. Everything for the lily pond. Pools designed and constructed. Lakeview Aquatic Gardens, 1241 Union Ave., Lake Hill. Phone G 3598.

WOOD'S FLOWER SHOP, 1605 DOUGLAS—Cut flowers and designs. Phone G arden 4014.

### 8 MONUMENTAL WORKS

STEWART MONUMENTAL WORKS, LTD. Take No. 6 or 7 street car to works, 1401 May Street. Phone G arden 3482.

### 10 COMING EVENTS

A 500 PROGRESSIVE CARD PARTY, Tuesday, 8:45, Eagles' Hall, 1319 Government. Prizes: Two $5, two $3, two $1; two ten-bids. Admission 25c. Everybody welcome.

CANADIAN PACIFIC LAWN BOWLING Club—Progressive five hundred, C.P.R. Clubhouse, Monday evening, April 25, at 8.30 o'clock.

DANCE—FOR A GOOD TIME COME TO Amphion Hall Monday night. Evelyn Holt's five-piece orchestra. Admission 25c.

ESQUIMALT SOCIAL CLUB WHIST drive and dance, Monday, April 25, 8 p.m., at 525 Nelson Street. Tickets 25c each.

JULY 1 CELEBRATION—THOSE DEsiring to assist in the celebration of Dominion Day, 1932, are requested to attend a public meeting in City Council Chambers, Tuesday, April 26, for the purpose of forming a Citizens' Committee.

OLD-TIME DANCE, STRAWBERRY Vale Hall, postponed until further notice.

PROGRESSIVE WHIST, EAGLES' HALL, 1319 Government Street, Monday, 8.30. Prizes: Two $4, two $2.50, two $1, two specials. Everybody welcome. 25 cents.

THE STARTETS OF VICTORIA, CHAPter No. 17, O.E.S.—Flannel dance, Monday, May 9, Shrine Auditorium, 9-12, 50c. Reservations must be made in advance. Tickets may be obtained from any member. Zala's orchestra.

THE THREE B'S SOCIAL DANCE WILL be held in the Campbell Building Auditorium on Monday evening, April 25. Heaton's orchestra in attendance.

UNDER THE AUSPICES OF THE NAtional Council of Education, Capt. John B. Noel, F.R.G.S., will give a lecture, "The Epic of Everest," illustrated by films and colored pictures, at the Crystal Garden Theatre, April 26 and 27, at 8:30 p.m. Tickets may be obtained at Fletcher Bros.' Music Store. Admission: Reserved seats, 50c; general, 25c.

### 13 WANTED—MALE HELP

AN EXPERIENCED SALESMAN IN ALL classes of insurance, except life, on commission basis. Box No. 4287, Colonist.

AN EXPERIENCED AND COMPETENT real estate salesman, with motor car, for established firm, on commission basis. All applications received will be held and treated as confidential. Box 4284, Colonist.

CAPABLE YOUNG MAN TO WORK ON farm for his board; some experience preferred. Box 4242, Colonist.

HANDY MAN FOR BUILDING. $250 REquired; well secured. Box 4320, Colonist.

JOHN WOOD — VOCATIONAL ADVISER International Correspondence Schools: Canadian, Ltd. Phone E 7011 — 709 Yates St.

WANTED—SMART BOY TO PEDDLE fruit and vegetables. Apply, after 3 p.m., 734 Pembroke Street.

WANTED—YOUNG MAN, BETWEEN 16 and 20, for hotel work. Apply Box 4168, Colonist.

WANTED — COMPETENT MAN OF smart appearance, with executive ability and experience in meeting the public, and able to use typewriter. Apply to Box 4158, Colonist, stating age, experience and salary expected.

WANTED—A GOOD SALESMAN, WITH some capital. Box 4108, Colonist.

WANTED—COMPETENT REAL ESTATE salesman, with executive ability, to take charge of department. Box 3650, Colonist.

WILL GIVE ELECTRIC RADIO, FORD sedan, carpenter labor, etc., as part payment on plumbing, plastering, furnace, wiring, etc. E 7959.

### 13A SALESMEN AND AGENTS

66 MILES ON 1 GALLON OF GAS?
SCIENTIFIC LABORATORIES, B-2 ST., Wheaton, Illinois, has invented what is said to be the greatest gas saver ever got out. New Fords report up to forty miles on one gallon; old Fords, sixty-six, other makes, one-quarter to one-half more. They want agents everywhere to make $250 to $1,000 monthly. One sent to introduce. Write them today.

### 13B WANTED WITH INVESTMENT

WANTED—MAN WHO CAN INVEST a few dollars for automotive training. To such a man we will help locate in suitable job when qualified. If mechanically minded, this means money to you. Box 4204, Colonist.

### 14 WANTED—FEMALE HELP

COSMETIC SALESWOMAN, 20-35, TO one not afraid of canvassing with sample case there is a pleasant, remunerative position. Steady worker only. Write 114 Campbell Bldg., or phone, mornings, E 6432.

FREE HAIRDRESSING, MARCEL AND finger wave, Wednesdays only, until May 11. Victoria Hairdressing College, Woolworth Bldg.

GIRL WANTED FOR GENERAL WORK in small household, light duties. Phone G 2935.

PLEASANT, CAPABLE GIRL OR WOMAN, housework, cooking; four half-days weekly. Oak Bay; references required. $25 per month. Box 4261, Colonist.

### 14 WANTED—FEMALE HELP (Continued)

WANTED—WOMAN ABOUT 35 YEARS of age, to take charge of business couple's home, one child; must be good cook and able to give good references; wages $25 month. Box 4263, Colonist.

WANTED—A LADY TO HELP IN COUNtry guest house. Apply Mrs. Osborn, "The Bluff," Sooke.

YOUR OPPORTUNITY TO START ON your own. Learn hairdressing; complete course, permanent waving included; easy terms. Victoria Hairdressing College, Woolworth Building.

### 16 AGENTS WANTED

RELIABLE MAN FOR ONE HUNDRED store route, this county. Experience unnecessary; no selling; distribute and collect. Should net seventy dollars weekly. Shames Mfg. Co., New Toronto, Ont.

### 17 SITUATIONS WANTED—MALE

A. J. GREGG — HOUSE WINDOWS cleaned, outside, 8c each. G 5023.

A JAPANESE YOUNG MAN OPEN FOR engagement, garden or housework. Phone G 5221.

BUSINESS MAN OF WIDE EXPERIENCE desires opening where services and investment will give reasonable return. Car also available if desired. Replies confidential. Box 3953, Colonist.

ENGINEER, STATIONARY AND MArine papers, seeks position; age thirty. S. C., G 3778.

EXPERIENCED BAKER WANTS WORK; is also willing to go in partnership as working partner. Highest references; best knowledge in his profession. Phone G 6301, or write 63 San Juan Avenue.

GARDENER WANTS WORK. LAWNS and rock gardens a specialty, experienced in all lines. Phone E 7587.

GOOD MILKER AND COWMAN, ALL-round dairyman; single. Box 4175, Colonist.

HOWSON, EXPERT CHESTERFIELD and carpet cleaner, in your home. E 9531.

KALSOMINING, PAINTING; LOWEST prices; prompt attention. Phone G 8389. Quality and workmanship.

MARRIED MAN (FAMILY OF 4) WILL do a hard day's work for whatever you can afford to pay. Odd jobs, etc. Box 4293, Colonist.

MUST HAVE WORK — GOOD CARpenter's helper; gardening; any odd jobs. Good worker; 30c hour. Box 4341, Colonist.

RELIABLE OLD COUNTRY SERVANT, experienced gardener and handy man; high personal recommendations. S Thomas, Qualicum Beach, V.I.

WANTED — WORK FOR 1½-TON truck; contract preferred. Phone E mpire 3585.

WANTED, BY YOUNG MAN, JOB ON farm; has good experience. Phone G 4648.

WORK URGENTLY NEEDED BY MARried man; good rough gardener; $3 day. Box 4292, Colonist.

YOUNG MARRIED MAN, STRONG AND willing, wants any kind of work, day or hour; urgent. Box 4274, Colonist.

YOUNG MAN SEEKS WORK AS HELPER on dairy route. Small wages expected, with board and room. Box 4211, Colonist.

YOUNG MAN, BRITISH, SINGLE, CLEAN and sober habits, seeks position as houseman or looking after invalid gentlemen. Credentials of the best. Any other offer will receive consideration. Small remuneration expected. Box 4210, Colonist.

YOUNG JAPANESE WANTS HOUSEwork or day work. Experienced gardener. G 4622.

YOUNG MAN WANTS POSITION IN retail or small wholesale business; willing to invest $200. Box 4225, Colonist.

YOUTH (16) WANTS WORK ON FARM; good milker. Fisher, R.M.D. 1, Victoria, B.C.

YOUNG MEN NEED WORK, TOWN OR country, for reasonable wages. Apply Weber Bros., R.R. No. 1, Victoria, B.C.

**BOOKKEEPING**

ACCOUNTANT WILL POST BOOKS, prepare statements, daily, weekly, monthly; accuracy; satisfaction. E 2877. Box 3552, Colonist.

### 17A PAINTERS AND DECORATORS

EXPERIENCED PAINTER, PAPERhanger. Free estimates. Cash or terms. Phone G 0153.

FOR SERVICE AND COMPLETE SATISfaction, phone G 7302. Rates reasonable. References furnished.

PAINTING AND PAPERHANGING LOW prices. Work guaranteed. E 4312.

PAPERHANGING, PAINTING, KALSOmining work wanted. Phone G 8827.

### 17C CARPENTERS AND CONTRACTORS

ALTERATIONS, HOUSE, RAISING foundations, roofs repaired. Estimates given. G 7662, G 2258. O'Regan.

ATTRACTIVE HOMES BUILT — EASY terms. Alterations. K. P. Irvine. E 8417.

ARE YOU INTENDING TO BUILD, REmodel, repair? Costs are lower than ever. Phone for estimate on anything in building trade, painting or decorating. C. E. Bell & Co. E 4511.

C. W. HAWKINS, CARPENTER, REmodeling and repairs a specialty. G 4703.

CEMENT WALLS, FLOORS, SEWERS, hauling. Brier & Fryer. E 4835, E 9239.

### 17E GARDENERS

EXCLUSIVE DESIGNS — LANDSCAPE, rock, water gardens. Moderate terms. Colquitz 31R.

GARDENS ATTENDED TO THOROUGHly; charges reasonable. E 6825.

LANDSCAPE GARDENING, DIGGING, fencing, etc. Hour, contract. Phone G 6317.

NOW IS THE TIME FOR LANDSCAPING of new and remodeling of old gardens. Phone between 8 and 12, E 5384.

**PLUMBING**

FOXGORD, THE PLUMBER, IS NOW located at 1609 Gladstone. Phone

### 18 SITUATIONS WANTED—FEMALE

ALL GRADES PARTICULAR, DAINTY work hand laundered; delivery. E 2566. E 6182.

CAPABLE GIRL WILL DO LIGHT housework for room and board; fond of children. Apply Box 4226, Colonist.

COOK-GENERAL, EXPERIENCED; DISengaged May 1; English; references. Box 4127, Colonist.

COMPTOMETER OPERATOR, STENOGrapher, teletyping, wishes junior position. References. G 4067.

EXPERIENCED BOOKKEEPER-STENOGrapher wants work of any kind. G 7505.

LADY WILL GIVE SERVICES FOR small furnished suite. Box 4254, Colonist.

NORWEGIAN GIRL DESIRES PERmanent position, housework; speaks perfect English; excellent references. Phone E 3718.

PRACTICAL NURSE OR HOUSEKEEPER disengaged. Box 4306, Colonist.

RELIABLE GIRL, DAILY, COOKING, housework. $18 monthly; references. Box 4266, Colonist.

STENOGRAPHER AND BOOKKEEPER desires work. Willing to accept any position. Phone G 2682.

WILL GIVE SERVICES, MORNINGS, for board and room. Box 4186, Colonist.

YOUNG WOMAN WANTS DAY WORK, capable and thorough. Phone E 2718.

YOUNG, REFINED EUROPEAN LADY, excellent cook, wants position as housekeeper to gentleman. E 6355.

### 21 PERSONAL

ADVICE AND COUNSEL TO ALL classes on every problem. Public men, speakers and teachers helped. Dr. Clem Davies, E 6713. No charge.

ALL ABOUT YOURSELF, YOUR PROBlems solved. Mme. Mobius, internationally famous reader. Accurate, scientific and reliable analysis, counsel and advice on business, vocation, travels, marriage, health and all affairs of life. Special reading today, 25c. Satisfaction guaranteed. Office, Balmoral Hotel, Suite 19.

**Double Service in Want Ads**

You can telephone your answers as well as your classified advertisements to The Colonist. Readers are often interested in Want Advertisements that do not carry the names or addresses of advertisers, but a Colonist box number. For the accommodation of those readers who find it inconvenient to write an answer, and to serve the advertiser better, we will take replies to Box Numbers over the telephone.

The Colonist service is available from 8 a.m. to 10 p.m., excepting Sundays. Phone E mpire 4114.

### 21 PERSONAL (Continued)

ADVICE, PSYCHIC CHAR. ANALYST. Olivia, 407 Ritz Hotel, Fort Street.

ALL READY TO SERVE—STEVENSON'S assorted crisp toasted sandwiches, with Blue Mountain coffee, at the Hurry-Up Lunch Counter at 1118 Douglas Street. Madame Heliodora, free teacup reader, every afternoon at Stevenson's, Yates Street.

A TURKISH BATH ELIMINATES poisons from the system. Miss Van Becker, Metropolitan Bldg., opposite P.O. E 7835.

CHILDREN MIGHT NOT READ NEWSpapers, but they have to read books. See that their eyes are right. See Joseph Rose, Opt.D., Optometrist, 1013 Government Street.

ECZEMA, ITCH, PIMPLES, PSORIASIS, ulcerated legs, catarrh, asthma. Try George Y. Lee's Ancient Chinese Remedy. 1501 Government Street.

H. O. LOWENBERG
FORMERLY OF HARRISON HOT Springs and Crystal Garden, electric light baths and Swedish massage. Hydrotherapy treatment given in co-operation with your doctor.
The Most Modern Installation in Victoria
Bank of Toronto Bldg., Rooms 403-404
Phone G 1744 for Appointment

FREE BOOKLET — HOW TO EARN money with a Kindergarten School at home. The Canadian Kindergarten Institute, Kensington Bldg., Winnipeg.

IF YOUR WATCH DOES NOT GIVE SATisfaction, bring it to the "Watch Bench." Mainspring, $1; cleaning, $1. 1114 Broad St.

LATEST FASHIONS, DRESSMAKING and alterations. Moderate prices. Mrs. M. J. Riddle, 404 Jones Bldg. E 8124.

MENZIES NURSING & CONVALESCENT Home, 123 Menzies St. E mpire 5011.

SAANICH HEALTH CENTRE—NURSING and Convalescent Home, Royal Oak, B.C. Elderly people and invalids cared for at very low rates. Medical attendance available at any time. Write, or phone G 4978.

SHOE REPAIRS WHILE YOU WAIT—Bob Hawkes, "The Home of Fine Shoe Repairs," 616 Trounce Alley.

WILL CARE FOR CHILDREN IN MY own home. E 8757.

YOUR WEDDING INVITATIONS OR announcements must be correctly printed. We have had long experience and know how.
THE COLONIST
(Printing Dept.)
1211 Broad Street

### 21A HAIRDRESSERS AND BEAUTY SPECIALISTS

A PERMANENT WAVE OF DISTINCtion, complete, $5; no extra charges, and the ends are curly. Bert Waude. Hairdressing, 740 Fort Street. E 4022.

HARPER METHOD SHOP, 312 SAYward Bldg. E mpire 4926. Scientific beauty culture with genuine Harper Method cosmetics at popular prices.

HAIRDRESSING IN YOUR HOME; EXperienced operator. E mpire 7502.

IT'S THE LATEST! THE LOVELY SOFT permanent wave Reimer's Beauty Shoppe gives for $5. Curly ends. 1004 Broad. E 4432.

$3 CROQUINOLE PERMANENT WAVE, latest modern methods used. Try one and be convinced. Mandarin Beauty Parlors. Evenings by appointment. G 4734.

DE LUXE HAIRDRESSING PARLORS
$3.75—NEW COMBINATION PERMANENT WAVE. Phone E 2352. Bank of Toronto Bldg., 1405 Douglas.

$3 OIL PERMANENT. LA FRANCE HAIRdressers. Will take eve. appts. G 7442.

### 22 WILL TRADE

GOOD ELECTRIC RANGE EXCHANGED for good coal range. Phone E 8557.

WILL TRADE FORD SEDAN, A1 CONdition, for electric radio, or what offers? Box 4209, Colonist.

### 23 EDUCATIONAL

DUPLICATE CONTRACT AT THE Bridge Studio, Linden Avenue. E 9333.

NEW ERA BUSINESS SCHOOL, 507 Central Building. Shorthand, typewriting. Special bookkeeping course starting April 5. Phone G 5035.

SHORTHAND SCHOOL, 1011 GOVERNment Street. Business subjects, thorough tuition. E. A. MacMillan, principal. Phone G arden 4941.

THE ROYAL BUSINESS COLLEGE, 1006 Government Street, phone G 6016. Miss Seyer, principal. Day and night school. Shorthand, typing, bookkeeping, etc.

TUITION, PERSONAL AND CLASS—JOIN my matriculation class and pass. Moderate inclusive terms till June. G. A. Lundie, M.A., 310 Hibben-Bone Blk. E 0720.

VICTORIA SCHOOL OF EXPRESSION
MRS. WILFRID ORD, F.T.C.L., M.R.S.T.
1005 Cook Street — Phone G arden 5525

### 24 MUSIC

GUITAR, BANJO, MANDOLIN AND ALL stringed instruments taught by W. G. Plowright, 1116 Broad Street. Phone E mpire 4942. Res. phone E mpire 9092. Hours: 1 to 9 p.m.; Saturday, 3 to 1.

MDME. ATTFIELD, ITALIAN SCHOOL, mandolin, guitar, banjo. All stage dancing. 817 Fort. E 8352; res. E 2563.

PERCY SCOTT — MANDOLIN, GUITAR, banjo. Teacher's diploma, composer, arranger. 1850 Oak Bay Avenue. E 7624.

SEMPLE STUDIOS, VIOLIN AND PIANO; City Studio, E 3311; Oak Bay Studio, G 7765.

### 25 DANCING

BALLET, ACROBATIC AND TAP, AT Violet Fowkes Studio, 1112 Government.

### 28 DRESSMAKING

CHOKERS, FURS, REMODELED; MODerate charge. Phone G arden 2852.

DRESSMAKING AND ALTERATIONS. Also sewing by the day. E 2881.

EXPERIENCED DRESSMAKER, 1121 Leonard Street. Coats, suits and alterations. E 6583.

LADIES' AND CHILDREN'S COATS AND dresses. Phone G 7555.

MRS. C. STUART, 208 STOBART BLDG., high-class English dressmaking.

### 29 LOST AND FOUND

FOUND—CANVAS BANK BAG IN OAK Bay, containing papers and sum of money. Apply 1784 Fort Street.

LOST — BLACK CAT WITH WHITE patch on chest; answers to name of Blackie Boy. Seen on 900 block North Park Street, Thursday night. Please phone E 6474 or call 830 Pendora Avenue.

LOST—RED TAIL GATE OFF EXPRESS truck. Phone E 1144 or E 3746.

LOST—ON FRIDAY EVENING, PROBably near St. Alban's Church, a silver cigarette case. $5 reward. Miss Kinvig, St. Margaret's School.

LOST—IN THE VICINITY OF SHAWNIgan Lake. Fishing tackle and book. Reward. Box 4326, Colonist.

LOST—PARCEL GROCERIES, FRONT of Library, Yates Street, Saturday afternoon. Phone G 8488.

### 32 WANTED TO BORROW

WANTED $2,000 ON A FIRST MORTgage. Box 4190, Colonist.

### 37 MISCELLANEOUS

ALL YOUR TRASH WILL BRING YOU cash, such as rags, bottles, also tools, stoves, furniture or anything else. We call anywhere and pay best prices. Phone G arden 4752.

SAWS, ALL KINDS, FILED, SET gummed, etc. Phone W. Emery, 1547 Gladstone Avenue.

### 38 TO RENT—MISCELLANEOUS

TO RENT FOR SEASON—TWO GOOD grass tennis courts at North Quadra. Phone Fred Barnes, E 4347.

### 40 FOR SALE—MISCELLANEOUS

**40A BUILDING MATERIALS**

SEASONED DRY LUMBER

BUILDERS, AVOID USING GREEN, NEWLY-SAWN LUMBER. DRY SEASONED DIMENSIONS, BOARDS AND SHIPLAP CAN BE SUPPLIED AT NO HIGHER COST BY

CAMERON LUMBER CO., LTD.
355 GARBALLY ROAD

ODDS AND ENDS

HAVE FEW GOOD BARGAINS IN ODD lots of siding and V-joint. Come in and see them.

SIDNEY LUMBER CO., LTD.
2116 Government St. — Phone G 25'8

**40B CLOTHING, FURS, SHOES, ETC.**

HIGH-CLASS CLOTHING BOUGHT AND sold. Economy Wardrobe, 809 Fort. E 7024.

**40C FUEL**

SAWDUST FOR SALE. IMMEDIATE delivery. Phone E 4101.

**40D FURNITURE**

FOR SALE, CHEAP, OWNER LEAVING—English 8-day wall clock, in handsome case, 4 ft. 6 in.; good timekeeper. 36-in. square-top 3-tier oak table with claw feet. Walnut table lamp, new stepladder, etc. Phone E 4875.

MATTRESS CLEARANCE SALE — Prices less than wholesale, all sizes. Factory, 828 Pissard St. Phone E 5288.

SOME MEN THINK
They have will-power, when they only have "won't-power."
ASK HIS WIFE!
In the meantime, you should give us a call and see the class of goods we carry. It's worth your while, without being worried.
WILLOWS, PLOWMAN—705 Johnson St.
"BETTER CLASS" Used Furniture
The Store That's Different!

**40E MUSICAL INSTRUMENTS**

A FINE PIANO, $4 MONTHLY. 1317 Quadra Street.

FOR SALE, CASH, PALMER PLAYER piano, metal tubes, excellent mechanical condition, beautiful tone. No reasonable offer refused. Phone E 6786.

FOR SALE — EDISON PHONOGRAPH with 228 well-selected Blue Amberol records, in first-class condition. F. G. Browne, R.R. 2, Victoria, B.C.

FOR SALE — PIANO WITH MUSIC bench, complete; excellent condition. Also Orthophonic Victrola and records. Phone E 5661. Can be seen at any time.

GERHARD HEINTZMAN PIANO, $275 for quick sale, or nearest offer. Jacob Aaronson, 581 Johnson St. G 4722.

SPECIAL—SIX FREE LESSONS WITH A purchase of any tenor banjo. P. E. George Music Store, 712 Pandora. E 4421.

**40F RADIO**

A GUARANTEED USED OR NEW ELECtric radio on terms, or hire by the week or month. New 1932 electric radios, $69.75, $89.50, $109.50, $118.00. We allow you on your old battery set or gramophone. Aerials installed, $2.75. Jacob Aaronson, 581 Johnson St. G 4722.

ELECTRIC RADIOS FOR HIRE BY THE week or month. 581 Johnson St. G 4722.

FREE RADIO SERVICE! WE WILL call and test your set and tubes free. You pay the cost of merchandise only. Colpman Radio Service, 1114 Broad Street.

FOR GUARANTEED REPAIRS ON YOUR radio, phone E 7111, Radio Department, Hudson's Bay Company.

GENERAL ELECTRIC 1932 SUPERheterodyne, nine tubes, like new, $125. See and hear it, 342 Langford Street, evenings only.

OTHERS SELL THEM — WE REPAIR them. Radio Service Technicians. Phone E 6453.

ONE BEAUTIFUL 7-TUBE CONSOLE De Forest Crosley radio; sale, $59.50, $5.95 cash, $5 monthly. Hudson's Bay Company.

RECEIVING SET, IN GOOD WORKING order, complete with phones, $7.50. 1329 May Street.

WANTED—MANTEL RADIO; EXCHANGE roll-top desk. Phone E 9870.

YOUR OPPORTUNITY TO PURCHASE a quality radio at a bargain price—Atwater Kent 1932 7-tube console superheterodyne, $89.50; regular price $137.50. Walker's Service Station, near Johnson St. Bridge. Phones G 7104, G 7105.

$39.50—BARGAIN, KOLSTER SIX-tube, Rogers cabinet speaker; perfect condition. See Eric Young, 1229 Broad. E 8441.

**40G OFFICE AND STORE EQUIPMENT**

NATIONAL CASH REGISTERS, TYPEwriters, etc., secondhand. Phone Frank Timmis, E 3087.

**40H NURSERY STOCK, PLANTS, ETC.**

BRITISH SOVEREIGN STRAWBERRY plants, $4 thousand. Oldfield, Elk Lake. Colquitz 25P.

BRITISH SOVEREIGN STRAWBERRY plants, $4 a thousand. Ozard, Albion 2Y.

12 CHOICE MIXED OR NAMED GLAdioli, 25c and up. Dahlias, mixed, $1 per dozen. Perennials, $1 dozen. Climbing roses, lilacs, hydrangeas, spireas, 25c each. Stewart, 1250 Tattersal Drive. E 8693.

**40K BICYCLES AND MOTORCYCLES**

BICYCLE REPAIRING BY AN EXPERT
PEDEN BROS.
1410 and 1412 Douglas St. — Phone G 5811

BICYCLES FROM $12.50 TO $22.50. NEW C.C.M. and English, $35. Expert bicycle repairing; work guaranteed. Victory Cycle Works, 581 Johnson St. G 4722.

GIRL'S ELGIN BICYCLE, 28-IN. TIRES, good condition; $7. Phone E 7595.

1927 INDIAN CHIEF MOTORCYCLE, Police Special, good condition. $110 cash takes it. This is a snap. Thomson, Box 203, Ladysmith.

**40L STOVES AND RANGES**

FOR SALE—BURBANK RANGE, LIKE new; waterfront, enamel doors and warming closet. $32. Phone E 0862.

FOUR-HOLE RANGE WITH WARMING closet, thermometer, waterfront, steel top, $37. Carter's Stove Store, 822 Fort Street. E 2511.

LARGE MOFFAT ELECTRIC RANGE good condition, with kitchen heater, $40. Apply back of 1303 Hillside.

RANGES — $2 PER WEEK. PHONE E mpire 8423. 744 Fort. Sole agents for Findley ranges. McClary repairs.

RANGE AND FURNACE REPAIRS. MOST makes. B.C. Hardware, 718 Fort St.

TEN TRADE-IN RANGES, REBUILT. Bargains. B.C. Hardware, 718 Fort St.

**40X MISCELLANEOUS**

ATTENTION—FOR STRICTLY FRESH fish and quick service try Wrigglesworth, corner Johnson and Broad. Phone G 2031. We deliver.

AYRSHIRE BACON—FIT FOR A KING. 25c lb. James Mitchell, 646 Johnson.

ARRIVING THIS MORNING, ABOUT 6,000 lbs. of local cod, halibut and salmon. Askey's Fish Market, 624 Yates Street. Delivery. G 7131.

ANTIQUES, SHEFFIELD CANDELABRA, valuable china, French model clocks and gowns, furs and Indian rugs. E 1836.

BARGAINS — WE BUY BANKRUPT stock. Ladies' and children's clothes, novelties, bridge prizes. We sell for less. Bargain Basement, Sayward Bldg.

BLACK SOIL, CLAY, MANURE, ROCK, cinders, $3. General teaming. G 8564.

BLACK GARDEN LOAM, CLAY, SAND, cinders, gravel, manure delivered anywhere. Hauling, grading, fencing, etc. Phone E 8553.

BLACK SOIL, ROCK, GRAVEL, CINders for sale, delivered. E 8431.

### 40 FOR SALE—MISCELLANEOUS (Continued)

BROWN EGGS, GUARANTEED UNFERtile, 60c dozen, delivered. Phone Hanneuse, 36X, Keating.

CARPETS, 12 BY 9, THOROUGHLY cleaned and sized, $3.95. Weaving at special prices. E 0912.

CANADIAN FAIRBANKS ENGINE, 4-H.P., in perfect running order. P. F. Higgs, Albert Head.

CERTIFIED SEED POTATOES—"WALter Raleigh, best for high land, $1.75 per sack; also Early "Beauty of Hebron" (not certified), $1.25. Deloume, R.M.D. No. 1, Cobble Hill, B.C.

CHINCHILLA TABLECLOTH, IN GOOD condition, a bargain, $15.00. Box 4344, Colonist.

CURIOS—A COLLECTION OF GENUINE Oriental works of art for sale. G 7817, or Box 4203, Colonist.

COMPLETE SET BOOK OF KNOWLedge, cost $85, sell $25. Phone G 7950.

CORDWOOD CIRCULAR SAWING OUTfit, $40. Phone E 5458.

DOUBLE LOAD CINDERS, $3. SOIL and rock. Phone G 3486.

DICKENS' WORKS, ILLUSTRATED, 28 vols., like new; cost $25, sell $10. 982 Yates.

DELCO LIGHT WITH BATTERIES; ENgine in perfect running order. F. P. Higgs, Albert Head.

ELECTRIC WASHER BY EASY CO., like new; also ironer. E 5198.

ENGLISH BABY BUGGY AND FIRST-year crib, the two, $12.50. E 7462.

FOR SALE—CHILD'S SIDWAY BUGGY, with drop back. Phone E 5549.

FOR SALE, CHEAP—50 TONS FIRST-class loose hay, timothy and mixed grass, excellent for either horses or cows. Phone Sidney 65.

FOR SALE—ENGLISH BABY CARRIAGE, in perfect condition. E 1460.

FOR SALE — MEDIUM-SIZE CREAM enamel refrigerator, in splendid condition. Tel. E 1898.

FOR SALE—TAUPE MOHAIR PILLOW-arm 3-piece Chesterfield suite; also Victor electric radio, dynamic lowboy, good condition. E 3858.

FRESH JAMAICA COFFEE, 32C LB.; India tea, 24c lb. Cairo Coffee Shop, Douglas, opposite Hudson's Bay Company.

FOR SALE
GASOLINE-DRIVEN PUMP, shallow well .............. $50
THACKER & SONS
753 Broughton St. — E 1166

GARAGE COMPLETE FOR $49.50. MODern homes. Plans. Estimates free. Jobbing, repairs. Phone E 8538.

GOOD OLD MANURE FOR SALE, DElivered. Phone E mpire 8929.

GOATS' MILK, DELIVERED ANYWHERE in city, 10c pint; fresh daily. Phone Colquitz 77R or G 2644.

HOOVER ELECTRIC CLEANER Authorized Service Station. Phone Hudson's Bay Company.

HOOVER ELECTRIC CLEANER, REAL bargain, $22, terms. Box 4304, Colonist.

INVALID CHAIRS FOR SALE OR rented. 524 Gorge Road W. G 3463.

LIME FOR CHICKEN HOUSES, $1 BAG. V.I. Lime Co., Parsons Bridge. E 8441.

"EAT MORE FISH"
ARRIVING FRESH DAILY
LOCAL HALIBUT, WHITE AND RED SPRING SALMON AND FRASER RIVER OOLICHANS.
J. BOURKE
632 YATES ST. — PHONE E 6041

LAWN MOWER, ELECTRIC VACUUM "Elvacut," complete with long insulated cable, in good running order. G 7817. Box 4184, Colonist.

LARGE ICE REFRIGERATOR, 4 DOORS, little used. Phone E 5788.

LOCAL POTATOES (100% GOOD), 85C, delivered by an unemployed. E 7955.

MACHINIST'S CHEST, CONTAINING complete kit of tools. Phone E 7651.

NORTH PACIFIC "ALASKA" No. 1 FUR seal skins, dressed by George Rice & Co. in London, England, ready for making up. Pleased to show them, under no obligation to buy. On exhibition at 1120 McClure Street. E mpire 5487.

SAILS MADE TO ORDER FOR ANY SIZE yacht or boat. F. Jeune & Bro. Ltd., 570 Johnson Street. G 4632.

VEGETABLES—50 LBS. POTATOES, 10 lbs. carrots, 10 lbs. Swede turnips, 5 lbs. onions, all for $1.00, delivered. E 8128.

USED SEWING MACHINES
RECONDITIONED AND GUARANTEED

| | |
|---|---|
| 1 Goodrich B. Drophead | $ 8.00 |
| 1 Singer Drophead | 13.00 |
| 1 White Cabinet Drophead | 18.00 |
| 1 Singer Drophead | 18.00 |
| 1 Singer Drophead | 24.00 |
| 1 White Portable Electric | 25.00 |
| 1 Domestic Portable Electric | 55.00 |

Terms: $2.00 down, balance easy
Third Floor
HUDSON'S BAY COMPANY

$1 DOWN, BALANCE 75C WEEKLY—Drophead sewing machines. A. E. Taylor & Co., 726½ Fort St.

3 POUNDS OF SCOTCH AND BUDweiser malt, 1 packet hops, 3 lbs. Demerara sugar, 1 yeast cake—all for $1. Delivered anywhere. Hill's Grocery. Phone G arden 6101.

Estd. 1908 — Oldest Adv. Agency in B.C.
"Advertising is to business as steam is to machinery"
NOTICE TO RETAIL STORES, WHOLESALERS, SOCIETIES, CHURCHES, COMPANIES, LODGES, LAWYERS, SCHOOLS, ETC.
We can execute quickly:
1. Mimeographed pamphlets and booklets (plain or illustrated)
2. Circular price lists for stores and others.
3. Addressing and mailing.
4. Financial statements.
5. Circular postcards.
6. Mimeographing and multigraphing
7. Notices of meetings.
8. Programmes (plain or fancy).
9. Ruled forms for office and factory use
10. Mail and newspaper advertising planned and completed
11. Personal letters in quantities (each letter with name on top and signed)
12. Mailing lists (local or out of town).
It will pay you to get our prices. Stationery and printing supplied if desired.
NEWTON ADVERTISING AGENCY
Mail and Newspaper Advertising
Multigraph and Mimeograph Circular Letters and Postcards. Addressing. Mailing.
Mail Advertising Planned, Printed and Mailed.
Suite 1, 604 Fort St — Phone E mpire 2712

### 41 WANTED—MISCELLANEOUS

ABSOLUTELY HIGHEST PRICES PAID for bottles, furniture, tools, stoves, or anything you have. We call town or country, any time. Phone G 6634; night E 0350.

ABOUT YOUR JUNK, METAL, BOTtles, furniture, etc. Phone G 6721.

ALL HIGH-CLASS CLOTHING BOUGHT and sold. Mrs. Jowitt, 621 Fort. E 8443.

ABSOLUTELY HIGHEST PRICES PAID for rags, bottles, tools, stoves, furniture, or anything you wish to dispose of. We call anywhere, any time. G arden 4752.

HIGHEST CASH PRICES PAID FOR diamonds, old gold and silver at Aaronson's, 581 Johnson St. G 4722.

ODDY'S, 1600 DOUGLAS STREET—WE buy good class furniture, china, silver, old jewelry and brassware. Good prices paid. Phone E mpire 3613.

PAIR MAN'S RIDING BOOTS. PHONE E 1455.

PIANO WANTED, CHEAP FOR CASH, by Up-Island party. Box 4169, Colonist.

PHONE G ARDEN 4752—WE PAY BEST prices for bottles, rags, tools, stoves, furniture or anything else you wish to dispose of. We call anywhere, any time. Try us.

SEND YOUR FURNITURE FOR OUR next sale to B.C. Auction Rooms, 718 Pandora Avenue. G 7352.

### 41 WANTED—MISCELLANEOUS (Continued)

WANTED — BOY'S BICYCLE, GOOD condition, for cash. G 3296.

WANTED — PAIR LADY'S RIDING boots, size 3 to 4. Phone G 3089.

WANTED—BABY BUGGY (ENGLISH), any condition, very cheap. G 3776, mornings.

WANTED — BICYCLES, ANY KIND, OR parts, cheap, any condition. Phone G 7234.

WANTED—FURNITURE, STOVES, ALL kinds of junk. Basements cleaned. E 8030.

### 47 ROOM AND BOARD

A GOOD HOME FOR BUSINESSMAN, facing park; 612 Heywood Ave. E 5368.

AT 710 LINDEN—MOST COMFORTABLE home, good table and cooking; highly recommended. Phone E 4637.

A NICE FRONT ROOM, BEST OF board, home comforts, in private family; central. Phone G 3470.

ABERDEEN HOTEL, 941 McCLURE—$40 and $45 monthly, full board. G 0111.

AT 330 MOSS—EXCLUSIVE BOARD residence; moderate terms; every convenience. Garage. E 0293.

BED AND BREAKFAST FOR ONE OR two friends, reasonable. Phone E 6865.

BRIGHT, COMFORTABLE ROOM; board optional; Fairfield, close in; garage. Phone G 4020.

COMFORTABLE FRONT ROOM, FIVE blocks from beach and car, ten minutes' walk from Parliament Buildings. Breakfast if desired. Phone G 7837.

COMFORTABLE FRONT BEDROOM; also single room; close in. 428 Vancouver Street. Phone G 7268.

GOOD HOME FOR BUSINESS LADY OR gentleman; central. Phone E 5316.

ONE OR TWO GUESTS; PRIVATE home; garage. 1620 Camosun. E 2540.

ROOM AND BOARD, PRIVATE HOME, pleasant situation, close in; young business people preferred. Phone E 5818.

SMALL, CHARMING HOTEL, OSBORNE Court, 817 McClure St. Miss Ewing. Tel. G arden 5144.

THE MAPLES, 1306 YATES STREET—Select room and board; garage. G arden 7745.

2 COMFORTABLE BEDROOMS, BREAKfast optional, private family. Low rates. E 6047.

### 48 ROOM AND BOARD WANTED

BY BUSINESS WOMAN—BOARD AND unfurnished small suite, or large living-room with fuel fireplace; with select private family, centrally located. Write particulars to Box 4131, Colonist.

HIGH SCHOOL GIRL WILL GIVE light services in return for room and board. Box 4183, Colonist.

### 49 ROOMS TO RENT

NICE CLEAN ROOM, SUITABLE FOR elderly or business lady, with or without board, or with privilege of cooking own meals. Ten minutes' walk to City Hall. Phone G 5657.

**49A FURNISHED**

BROADWAY ROOMS, CENTRAL, AT Broad and Johnson; sleeping or light housekeeping; single or en suite. Hard time rates.

CLOSE JAMES BAY HOTEL, 569 TOronto, cosy rooms, kitchenette, garage. 55.

CECIL HOTEL
1322 Blanshard Street
Rooms With or Without Private Bath
At Low Winter Rates

OLD ORCHARD HOUSE, SELECT, quiet, restful; Bk. Parliament Bldg. 632 Michigan St.

TO CONGENIAL COUPLE — BRIGHT, airy room, quiet, close in, near sea and park; use of kitchen and living-room; reasonable. E 8787, evenings.

### 50 ROOMS WANTED

WANTED TO RENT—2 PARTLY FURnished rooms, Esquimalt district. E 2283.

### 51 HOUSEKEEPING ROOMS TO RENT

**51A FURNISHED**

AT 938 COLLINSON—CLEAN, COMFORTable, homelike rooms; close in; garage.

AT 520 MENZIES — BRIGHT, CLEAN housekeeping rooms, reasonable.

ATTRACTIVE, MODERN, SMALL SUITE (heated), block St. Joseph's. E 3485.

APPLY 818 VANCOUVER ST.—LARGE, clean furnished rooms. Reduced rates.

A NICE HOUSEKEEPING ROOM OR suite; quiet. 1136 McClure.

BRIGHT, COMFORTABLE HOUSEKEEPing rooms; excellent location; moderate prices. 1306 Yates Street.

COMFORTABLE HOUSEKEEPING AND sleeping rooms; steam heat, hot and cold water. Rates: $3.50 to $4.50 week. Yale Rooms, 711 Johnson Street. Phone G arden 0028.

CLEAN, COMFORTABLE HOUSEKEEPing rooms, with kitchenette 1134 Fort.

COMFORTABLE HOUSEKEEPING rooms, every convenience; $12 and $18. 225 Quebec Street. Phone E 5265.

CHEERY HOUSEKEEPING ROOMS, moderately priced; near Parliament Buildings. 806 Government Street.

HOUSEKEEPING ROOMS FROM $10 and $13 up. 1145 Rockland. E 8112.

HOUSEKEEPING ROOMS WITH KITCHenette, also two-room suite. 802 Cook St.

HOUSEKEEPING ROOMS, SUITES, fully modern; central, elevator service; comfortable modern bedrooms at reasonable weekly and monthly rates. Ritz Hotel, 710 Fort. Phone G arden 7158.

LARGE FURNISHED HOUSEKEEPING rooms, $12 month; gas, small, $8. Transients, 75c night. 734 Humboldt.

LARGE FURNISHED ROOM WITH PRIvate bath and kitchenette; fine view; also smaller room. 1035 Belmont Avenue.

SINGLE APARTMENT, HOT AND COLD water, kitchenette. 1114 Rockland.

SINGLE HOUSEKEEPING ROOM, CLEAN, quiet; very central; $10. 718 Courtney.

SPOT CLEAN, $2.75 WEEKLY; FURNACE. Garage. Phone E 2465.

TWO HOUSEKEEPING ROOMS, $2.50; single room, $2 week. 1120 Vancouver Street.

TWO - ROOM HOUSEKEEPING SUITE, also light, phone and water, $3.50 per week. E 5852.

1010 LINDEN — PLEASANT ROOMS; gas, all found; moderate charges.

### 52 HOUSEKEEPING ROOMS WANTED

WANTED—BY ELDERLY WIDOW, UNfurnished bed-sitting-room, ground floor, well heated, close to bathroom, kitchen privileges; in Christian home permanent if satisfactory. Box 4345, Colonist.

### 53 FLATS AND APARTMENTS TO RENT

AT 1746 FORT—FIVE-ROOMED, SELF-contained flat. Reasonable rent. E 9795.

AT LELAND—COMFORTABLE SUITES. Low rents. Phone G 7613.

AT MT. DOUGLAS APARTMENTS, OAK Bay Junction—Furnished and unfurnished apartments. Phone E 4622.

ALVIN APARTMENTS—SMALL, MODern, steam heated. 1009 Johnson.

AILSA MANSIONS—STRICTLY MODern, but at attractive rentals to suit all pockets; garage. E 0961.

AT OLYMPIC, 1120 MAY—COSY TWO-room furnished suite; $22.00.

AT MOUNT EDWARDS, CORNER ROCKland and Vancouver Street, newly decorated furnished and unfurnished suites; elevator. Phones E 4022 and G 4077.

APARTMENT, UNFURNISHED, VACANT soon; near park and school; garage. Central Park Apartments, corner of Queens Avenue and Vancouver Street. E mpire 6921.

ATTRACTIVE CORNER SUITE, STANley Apartments, Linden Avenue.

ARGYLE COURT, 434 LINDEN CORNER suite, unfurnished; southern exposure. Low rent. See caretaker.

A FULLY FURNISHED GROUND-floor apartment, three large rooms and conservatory, light, phone and water. $20 per month. 1328 Stanley Avenue. Phone G 1866.

### 53 FLATS AND APARTMENTS TO RENT (Continued)

BELL APARTMENTS, 1021 COOK. APply Suite 4. Phone G 1462.

BON ACCORD, 845 PRINCESS—FULLY furnished; central; homelike. G 0160.

BEAUTIFULLY CLEAN SUITES; ALL home comforts. Apply 1721 Quadra.

CORAL COURT, 434 SIMCOE—FURnished suite; sunrooms; lawns. E 0...

CRESTA LINDA, BEAUTIFUL SUITES, moderate rents, lots of heat and hot water. G 3542; after 6, G 3657.

FOUL BAY — NICELY FURNISHED suite, heat, light, water inclusive, $27.50. Two minutes beach and street car. Phone E 7546 to view.

FURNISHED SUITE, 3 ROOMS, CLEAN, warm; gas, kitchenette, private bath. 456 Chester. G 7557.

FURNISHED, ELECTRIC STOVE, HOT water. 115 Government St. E 8133.

GABLES, LINDEN AND FORT—BEAUTIful furnished apartment, every modern convenience. Phone E 0480.

JAMES BAY — NICELY FURNISHED four-room apartment, $35. Garage. E 4350.

HAMPTON COURT — UNFURNISHED apartment; sitting-room, dining-room and one bedroom. G 5811.

HARROGATE, BEACH DRIVE, OAK Bay—Suites in this beautiful building. Garage with each suite. Hot-water heat. Frigidaire. E 2185.

LARGE FURNISHED FLATS, FOUR AND five rooms; ideal home; splendid location; garage; cheap rent. Phone E 8488.

LARGE UNFURNISHED ROOM, PRIvate bath, kitchenette, open fireplace; ideal situation in three acres, magnificent views; best residential district. E 8313.

MARINE CHALET, OAK BAY — VICtoria's finest furnished kitchenette apartments, steam heat, electric refrigeration. Near beach, car line, golf links. Special rates to permanent tenants. E 5531.

MOSTYN HOUSE, CORNER MEARS AND Vancouver; comfortably furnished suite; adults.

NORMANDIE — VERY ATTRACTIVE single suite, spotlessly clean, new rugs; with private bath and laundry, only $25. Phone E 6284.

ONLY ONE UNFURNISHED SUNNY suite, soon vacant. Apply 1721 Quadra.

PARKDALE APARTMENTS—BRIGHT 4-room suite, $17.50; with garage, $20.

PLEASANT, WARM ROOMS; WATER, all conveniences; moderate rent. 417 Vancouver St.

SUBLET, IN SEACROFT APARTMENTS, for 3 months or less, well-furnished apartments; rent $65. Phone G 5111.

QUADRA APARTMENTS, CORNER Quadra and Fort Streets. Very comfortable and convenient suites to let, unfurnished. Rents reasonable. Apply J. C. Bridgman, 604 Broughton St. E 3331.

RAEBURN HOUSE — 1045 ROCKLAND Ave. Upper front suite available May, unfurnished. Phone E 2320.

ROCKLAND COURT, ADJOINING GOVernment House, on Rockland Avenue: Furnished and unfurnished flats, rents $30 to $85. Tennis courts, large garden and garage. Phone G 6840.

SMALL FURNISHED APARTMENTS, 819 Pandora Avenue.

SAVOY MANSIONS—ONE AND TWO-bedroom suites, furnished or unfurnished. Very attractive prices. Phone G 8622.

SCOTT APTS. — REASONABLE RATES. Transient, resident. Inspect. E 6611.

"Next Door to Everything in Town"
BEVERLEY HOTEL APARTMENTS
724 Yates Street, Off Douglas
SIX STORIES of comfort and economy. We specialize in light housekeeping suites, but also have nice bedrooms and unfurnished rooms. You are cordially invite to come and see for yourself. Unlimited steam heat, hot water, gas, light, phone, elevator service.
Jas. A. Griffith, Prop. — Phone E 5914

SUPERIOR APARTMENTS, OAK FLOORS, fireplace, oil heat, unfurnished, $40; three rooms, partly furnished, oil heat, $35; four rooms, unfurnished, $23. Phone G 4601 or G 7567.

TREBARTHA — LARGE AND SMALL suites, rent reasonable. G 4456.

TO LET—FULLY FURNISHED APARTment, on seashore; large garden, running to beach; including garage. 1725 Beach Drive, near Oak Bay Hotel. E 4676.

THREE-ROOM UP-TO-DATE, HEATED, unfurnished suite, close-in location, garage included. Apply The Royal Trust Company, 1202 Government Street, E 4126.

5 CLEAN FURNISHED ROOMS; GARAGE. Now vacant. G 2339.

$17.50—THREE-ROOM SUITE, WITH bedroom, kitchen, living-room with open fireplace and set-in bed. The Royal Trust Company, 1202 Government Street, E 4126.

4-ROOM FURNISHED FLAT; ADULTS. Phone G 3268.

3-ROOMED UNFURNISHED SUITE TO rent. 1134 View. E 6658.

### 55 HOUSES TO RENT

AT 1347 CRESCENT ROAD, FOUL BAY—Furnished or unfurnished 4-room bungalow.

HOUSEHOLD GOODS MOVED, STORED and packed by contract. Save money. Consult Jeeves Bros. E mpire 3822.

HOUSES AND APARTMENTS, FURnished and unfurnished, in all parts of the city, and at prices to suit all pockets. Heisterman, Forman & Company, 608 View Street. Phone E 4161.

**55A FURNISHED**

5 ROOMS, OAK BAY AVENUE ...... $22.00
6 rooms, Dallas Road .............. 65.00
7 rooms, Stanley Avenue ........... 40.00
8 rooms, Falkland Road ............ 50.00
3 rooms, Telegraph Bay Road ....... 35.00
THE GRIFFITH CO.
312 View Street — Phone E 7181

A DELIGHTFUL OAK BAY FURNISHED home, five rooms, hot-water heating, fireplaces, large, sunny living-room, $50. G 6197, evenings, Sundays.

ESQUIMALT — EIGHT ROOMS, FURnished or unfurnished, modern appointments, with garage, garden, close to city. Box 4217, Colonist.

FIVE-ROOMED BUNGALOW, PARTLY furnished, to share expenses with one gentleman. Cheap. E 7682.

FURNISHED COTTAGE; ALSO THREE-roomed apartment. Apply 864 Garbally Road.

FURNISHED BUNGALOW; GARAGE. Apply 251 Walter Avenue.

FULLY FURNISHED BUNGALOW ON waterfront, adults only. Immediate possession. Phone E 6025.

HOUSES, FURNISHED OR UNFURnished, for rent or sale on easy terms. Fred M. Russell, 112 Pemberton Bldg.

NORTH QUADRA—FIVE-ROOM BUNgalow, nicely furnished, including piano, garage, $20. Phone G 8041. Rosevear & Gordon, Ltd., 212 Union Bldg.

PART OF SEVEN-ROOM HOUSE; TWO bedrooms, large sitting-room; open fireplace; large kitchen, every convenience. Full view of sea, car stops at door; furnished. Corner of May Street and Dallas Road. Very reasonable.

SMALL COTTAGE, SUITABLE FOR TWO adults; Hollywood Crescent. E 8689.

SMALL COSY COTTAGE, GAS, ALL conveniences; near park and sea, on car line; suitable for couple or business friends; $22 month, including water, for six months or longer. Phone E 8304.

TO LET, FURNISHED, ON LONG LEASE—Mr. C. M. Birnie's house on Oak Bay seafront; large garden, halls, two reception rooms, beamed and paneled dining-room, five bedrooms, three baths and toilets, kitchen and breakfast room; servant's quarters; complete double garage. Would consider offer to purchase. For further particulars see CROSS & CO., Belmont House, E mpire 0632.

711 BLANSHARD STREET—4 ROOMS, including water, $25. Elsie B. Richards, 605 Courtney St. Phone E 7722.

5-ROOM FURNISHED BUNGALOW WITH garage; close in. Apply 2631 Blenshard Street.

$18 — THREE-ROOMED BUNGALOW, newly decorated; close to sea, Esquimalt. Adults only. E 8363.

$30—SIX - ROOM BUNGALOW, FURnace, garage, close to car, Hillside. Lee, Parsons & Co. Ltd., 1222 Broad Street.

**55B UNFURNISHED**

A SEVEN-ROOMED HOUSE ON OAK Bay Avenue for rent. Phone G 8227.

A FIVE-ROOMED MODERN BUNGALOW, Esquimalt district. Apply Hill's Corner Store, 603 Wilson Street.

# A Mart for Busy Readers—Property for Sale or Trade

55 **HOUSES TO RENT** (Continued)

1116 CALEDONIA AVE.—6 rooms, good condition; including water ... $30.00
116 Olive St.—6 rooms; good condition inside and out ... 21.00
2724 Graham St.—6 rooms, newly decorated inside and out; garage ... 21.00
439 Kersman St.—7 rooms, semi-bungalow; furnace; good condition ... 25.00
1351 Carnsew St.—6 rooms; hardwood floors; furnace; garage ... 25.00
1642 Chandler Ave.—5-room stucco bungalow; furnace; garage ... 32.50
210 Linden Ave.—8-room stucco bungalow, newly decorated; furnace; garage ... 40.00
PEMBERTON & SON
626 Fort Street Phone G 6124

KISBER AVE., 4 rooms ... $ 6.00
2080 Oak Bay Ave., 6 rooms ... 20.00
2571 Calumet Ave., 7 rooms ... 32.50
3093 Harriett Road, 6 rooms; 2 lots; furnace, garage ... 25.00
2898 Ines Drive, 7 rooms; furnace, garage ... 35.00
1380 Kings Road, 7 rooms; furnace ... 27.50
138 Wildwood, 7 rooms; furnace, garage ... 30.00
130 Linden Ave., 7 rooms, furnace, garage ... 30.00
Blackwood St., 7 rooms; 1 acre ... 40.00
SWINERTON & MUSGRAVE, LTD.
640 Fort Street

116 CAMBRIDGE ST., 5-ROOM stucco; garage ... $36.00
St. Patrick St., 6-room new stucco; to careful tenants ... 35.00
146 Wellington, 6 rooms; furnace ... 32.50
Musgrave Ave., Oak Bay, 6 rooms, modern ... 27.50
A. A. MEHAREY & CO.
534 Fort Street Phone E 1187

$25—SIX-ROOM BUNGALOW, close Parliament Buildings; cement basement, furnace, garage.

$25—PARTLY FURNISHED five-room upper flat, Fernwood Road.

$30—JUST OFF NORTH QUADRA, high ground, new five-room stucco bungalow, cement basement, garage.

W. J. GILLILAND & CO.
Phone G 7241

2202 DOUGLAS ST, 6 ROOMS ... $15.00
736 Kings Road, 6 rooms ... 18.50
815 Pandora Avenue, 5 rooms ... 17.50
2627 Rose Street, 7 rooms ... 18.00
530 Springfield Ave., 7 rooms ... 16.00
2618 Quadra Street, 6 rooms ... 30.00
1416 Stanley Avenue, 6 rooms ... 30.00
2618 Blackwood Ave., 6 rooms ... 28.00
2310 Dunlevy Street, 4 rooms ... 28.00
130 Howe Street, 6 rooms ... 27.50
741 Lampson Street, 7 rooms ... 30.00
2346 Florence Street, 5 rooms ... 32.50
832 Moss Street, 8 rooms ... 35.00
133 Cambridge, 7 rooms ... 36.00
P. R. BROWN & SONS, LTD.
1112 Broad Street Phone G 7171

ISLAND ROAD—A MODERN BUNGALOW of 5 rooms, in first-class condition, including electric range; good position and garden. Per month ... $35.00
BEACH DRIVE—Stucco residence, overlooking the sea; large sitting-room, 3 bedrooms and study; hardwood floors; hot-water heating ... 50.00
Call and see our listings of houses to rent, furnished and unfurnished
KER & STEPHENSON, LTD.
1205 Government St. Phone G 4127

6 ROOMS, CALEDONIA AVENUE ... $15.00
4 rooms, Government Street ... 18.00
6 rooms, Esquimalt Road ... 13.00
4 rooms, Menzies Street ... 20.00
6 rooms, Menzies Street ... 25.00
7 rooms, Oak Bay Avenue ... 27.00
8 rooms, Pembroke Street ... 30.00
6 rooms, Ryan Street ... 35.00
7 rooms, Monterey Avenue ... 27.50
6 rooms, Ross Street ... 40.00
THE GRIFFITH CO.
613 View Street Phone E 7161

A NEW 5-ROOM MODERN BUNGALOW, 316 Robinson Street; rent $36. Phone E 7772.

A SIX-ROOM BUNGALOW, GARAGE and furnace. Immediate possession. On quiet street, convenient to car line. Phone G 5356.

CONSTANCE AVENUE, ESQUIMALT—Waterfront five-room stucco bungalow, $35. Immediate possession. No agents E 1281.

FIVE TO EIGHT-ROOM UNFURNISHED houses to rent, $15 and up. Apply The Royal Trust Company, 1202 Government Street, E 4126.

FIVE-ROOMED BUNGALOW, VICTORIA West, $15. Apply 3187 Quadra. Phone E 6331.

FIVE-ROOM HOUSE, CLOSE IN; BASEment; range; adults. Phone E 6225.

FOR RENT—$45 PER MONTH—NINE-roomed house, fully modern, 1030 Terrace Avenue. Apply Cameron Investment & Securities Co., Ltd., Moody Block, phone E 6614.

FOR RENT—PART OF HOUSE. PHONE E 2026 or G 2742.

FOR RENT — SIX-ROOM MODERN house, Tolmie Avenue. Phone G 3440. Rent $18.

FOR RENT—COTTAGE, 1033 JOHNSON Street. Phone E 5420.

FOR RENT—1317 COOK STREET, SIX-roomed modern cottage, partly furnished; $30 per month, with water. Apply 1109 Johnson Street. Phone G 4434.

HOUSE TO RENT, OAK BAY — SIX rooms with garage, $30 per month. Phone G 2191.

JAMES BAY—MODERN, SIX ROOMS, grate, gas stove; concrete basement, tubs; $35. Phone E mpire 6187.

MODERN 5-ROOM HOUSE. APPLY 1133 Balmoral Road.

MODERN FOUR-ROOMED HOUSE, PRIvate beach, Oak Bay. 1503 Beach Drive. Apply 2021 Douglas Street.

MODERN SIX-ROOM STUCCO HOUSE, on beautiful beach; hot-water heating system, hot and cold water in every bedroom. Inquire at Clarke's Garage, 831 View St. Phone E 8041.

NEWLY INTERIOR DECORATED FOUR-room bungalow, close to car; rent to suitable tenant $30. Phone G arden 1776.

NEWLY BUILT EIGHT-ROOM STUCCO semi-bungalow in Uplands, may be rented on very nominal terms. Apply The Royal Trust Company, 1202 Government Street, E 4126.

NEAR UPLANDS, CORNER NOTTINGham and Thompson, Oak Bay—Brand new stucco bungalow of six rooms, hot-water heat, hardwood floors, all latest conveniences; garage; never been occupied; rent $55; immediate possession.

NEAR SMITH'S HILL—Highest house in Victoria. Recommended by medical profession for asthma sufferers. House has seven rooms, with exceptionally large living-room. Double garage. Rent $40. Possession May 15.

OLIVER, STEWART CLARK & CO., LTD
Winch Bldg. Phone E 5041

NO. 718 ESQUIMALT ROAD—8 ROOMS; nice grounds and fine waterfront; garage; rent $25 per month. Apply to D. Fraser, Colonist Office.

OAK BAY—SEVEN-ROOMED HOUSE; newly decorated. Phone E 8491.

OPEN FOR INSPECTION—515 COOK ST., 4-room stucco duplex; individual furnace and garage; hardwood floors; gas stove; all new, and within walking distance of centre of city; $3,750. A. A. Meharey & Co., 534 Fort St. Phone E 1187.

SIX-ROOM BUNGALOW, NEAR HIGH school; pantry, bathroom, open fireplace and garage; $18. Phone E 7961.

SIX-ROOM FULLY MODERN HOUSE; good garden and garage. 1613 Earle Street. E 0736.

SIX ROOMS, JUST REDECORATED, electric range, fireplace, furnace, garage. Phone G 6037.

STUCCO, THREE ROOMS, PANTRY, breakfast nook, laundry tubs; close to Willows Beach; $35.00. Apply 3843 Blackwood Avenue.

TO RENT, $17.60 MONTHLY—6-ROOMED house and garage, 1611 Brighton Ave.

TOLMIE AVENUE, SIX ROOMS, $18. Close High School, six-room bungalow; garage, $30. Fairfield, six rooms, $30. Close Jubilee, five down, two up; garage; $27.50. Many others. Phone G 6041. Rosevear & Gordon, Ltd., 212 Union Bldg.

TO LET, UNFURNISHED, IN CITY limits, high Quadra district, new stucco semi-bungalow, on two lots. Living-room, hardwood floor, with fireplace; kitchen with dinette; built-in bath, with shower; one bedroom downstairs, two upstairs, one very small. Base plugs throughout. Large basement, with garage and hot-air furnace. Nice garden. Rent $30 per month. Possession May 15. Apply owner, 3125 Glasgow Street, phone G arden 1063.

408 HILLSIDE AVENUE, SEVEN-roomed house, partly furnished or unfurnished; grate, furnace, tubs. For appointment phone G [illegible] mornings.

609 SPEED AVENUE — SIX ROOMS, newly decorated, $30 per month. E 3530.

55 **HOUSES TO RENT** (Continued)

1400 ST. PATRICK STREET, OAK Bay, seven rooms. Phone E 4722.

6-ROOM BUNGALOW, 1329 ESQUIMALT Road; garage; rent $18.00. Phone G 6950.

5-ROOMED, MODERN, CLEAN COTtage; central. Apply 1152 Yates St.

521 SPRINGFIELD AVENUE, VICtoria West; six rooms; vacant May 1; $15. Phone E 0171.

534 JOHN ST.—SIX ROOMS, WATER, furnace, garage. G 7818.

2 CLEAN, MODERN 5-ROOM HOUSES. Apply 1293 Denman Street.

841 RODERICK STREET — WORKING man's cottage, 4 rooms, large garden; rent $15; now vacant. Phone E 0171.

4 ROOMS, NEWLY DECORATED; BATH, basement; Shelbourne district. Apply 2128 Belmont Avenue.

872 COLVILLE ROAD — 6 ROOMS, basement, furnace, garden. Apply Wrigglesworth Fish Store, Johnson Street.

57 **WANTED TO RENT—HOUSES**

57A FURNISHED

WANTED, IN VICTORIA—3 OR 4-ROOM cottage, near sea, with garage. Write, stating location and rent, Box 4275, Colonist.

WANTED BY MAY 1, FIVE OR SIX-roomed house, in city circle, rent not over $22.50. Phone G 7971.

57B UNFURNISHED

IT WILL PAY YOU TO LIST YOUR vacant houses with the Realty Exchange, 810A Fort St. Phone E 8432.

REASONABLE COTTAGE OR BUNGAlow, about four rooms and bath, with or without basement, on outskirts of city, with reasonable access to transportation. State rent. Box 4221, Colonist.

WANTED, FOR JUNE 1—5-ROOM BUNgalow, within walking distance to town. Rent not over $25. Adults. Box 4238, Colonist.

WANTED FOR JUNE, JULY AND August — Small house with all conveniences, near a good beach; reasonable rent. Phone E 3850.

WE HAVE A WAITING LIST OF TENants for unfurnished houses in all parts of the city. List with us for immediate results. P. R. Brown & Sons, Ltd., 1112 Broad Street. Phone G arden 7171.

61 **SUMMER RESORTS**

QUALICUM BEACH—COME EARLY AND bring the children. School for five to twelve-year-olds; coaching to junior matric. Box 4206, Colonist.

AT CADBORO BAY, NEAR UPLANDS, furnished cottages, room, board. E 6795.

61A COTTAGES AND CAMPSITES

COSY 2-ROOM COTTAGE ON PORTAGE Inlet; open fireplace; wood, water, and use of boat. Phone 14T Colquitz.

EITHER FURNISHED HOUSEKEEPING room in private home or small cottage or cabin out of town, near water, for season beginning May 15; not over $16 per month. Box 4179, Colonist.

LANGFORD LAKE—3 COTTAGES, ONE furnished; waterfrontage, good beach; garage; city water. Box 4280, Colonist.

SHAWNIGAN LAKE — DESIRABLE waterfront site for sale, near the Forest Inn. Apply Box 3803, Colonist.

SHAWNIGAN LAKE—ONE OF THE MOST attractive little Summer homes on this popular lake, strictly modern, with hot and cold running water, three-piece bathroom, open fireplace, etc.; garage and boathouse; fully furnished and equipped with launch and rowboats. For sale or exchange for city or suburban property. P. R. Brown & Sons, Ltd., 1112 Broad St. Phone G 7171.

WANTED—SUMMER COTTAGE, JULY-August; Mount Newton district preferred. Terms must be reasonable. Box 4273, Colonist.

62 **NURSING AND CONVALESCENT HOME**

SUNHILL SANITARIUM, MONTROSE Avenue. Preventive, curative and convalescent treatment. E 5021.

63 **POULTRY AND LIVESTOCK**

63A POULTRY AND SUPPLIES

BARNEVELDER HATCHING EGGS from heavy laying purebred stock; extra special, $1.50 for fifteen. Phone E 1645.

CUSTOM HATCHING—NEXT SETTING Saturday. The Hatchery, 673 Swan Street, E 0091.

DAY-OLD COCKERELS, HEAVY BREED. April 25 hatch, 11c each; May hatch, 13c each. W. A. B. Paul, Wedeen Poultry Farm, Comox, B.C.

FOR SALE—FOURTEEN BARRED ROCK pullets, Colonel Schneider strain, also small chicken house. Phone G 7871.

L. P. SOLLY, LAKEVIEW POULTRY FARM, WESTHOLME, B.C.
White Leghorns and White Wyandottes Noted Strains for High Production
Chicks, Hatching Eggs and Stock
Write for 1932 Catalogue and Price List, which gives information on feeding poultry.

PALMER'S TOM BARRON STRAIN White Leghorn chicks, delivery May 18 to June 30, only $9.75 per 100. Hatched to order only. Custom hatching, 3c per egg in tray lots of 140 eggs. T. W. Palmer, Reynolds Street, off North Quadra, R.M.D. No. 4, Victoria.

RHODE ISLAND RED HATCHING EGGS, trapnested; records 200 to 292; mated to R.O.P. cockerel; 10c an egg. Phone E 7716.

ROBINSON'S LIGHT SUSSEX LED IN egg production, Sidney contest; 1,200 eggs in six months. Hatching eggs at reduced prices from 10c each. R. V. Robinson, R.R. 1, Royal Oak. Phone Colquitz 62Y.

63B HORSES

FOR SALE — BAY MARE, 1,200 LBS., eight years old, good worker and sound. Tom Wilkinson, Cobble Hill, V.I.

63C CATTLE

FOR SALE — HOLSTEIN COW, FRESH, milking 5½ gallons; also Jersey grade heifer, first calf. Will trade for beef. F. Hubbard, Burnside Road at Admirals.

FOR SALE—ONE GRADE HOLSTEIN cow, fresh, giving nearly 6 gals. E. Munroe, Sidney. Phone 79Y.

FOR SALE—GRADE JERSEY COW; WILL freshen in few days; should milk 4½ gals. 750 West Gorge Road, or phone G 3140.

FOR SALE — HOLSTEIN COW, TO freshen in a few days. Phone Colquitz 75W.

SEVERAL JERSEY COWS, ONE REGIStered; also registered Yorkshire sow. F. F. Higgs, Albert Head, B.C.

63E GOATS

FOR SALE—TOGGENBURG GOAT, JUST freshened, third kidding; gallon milker, very quiet. 3119 Orillia Street.

FOR SALE — SAANEN GOAT, FRESH, cheap. Phone G 7971.

3 GOATS, $10, $13 AND $17, ONE DUE, others in few weeks. 20 Leghorn pullets, wonderful layers, 70c each, delivered. 2107 Shelbourne Street. E 3035.

63F DOGS

CAIRN TERRIER PUPPIES; TWO FEmales, from imported English stock, one show specimen, one as pet. E 9776.

FOR SALE, CHEAP—KENTUCKY 'COON hounds; parents imported. W. Steinbrunner, Gibsons Landing, B.C.

IRISH TERRIER PUPS. BECHTEL, CORdova Bay Road. Phone Colquitz 57M.

LABRADOR KENNELS OF BRYN, NAnoose Bay, B.C., has vacancies for training of gun dogs from proven working strains. Labrador retriever puppies (Banchory strain) for sale at reasonable prices.

WANTED—ALL BREEDS OF PUPPIES. Henry's Petland, 1810 3rd, Seattle.

63G CATS

GOOD HOME FOR BEAUTIFUL BLACK kitten, male or female. E 4074.

63X MISCELLANEOUS

FOR SALE — YOUNG PIGS. PHONE Albion 40M.

FOR SALE—BROODY HENS; DOUBLE-burner coal oil stove, gent's bicycle. Phone E 8318.

PASTURE WITH WATER FOR SEVERAL head of cattle, ten-mile circle, Saanich. Box 4318, Colonist.

63 **POULTRY AND LIVESTOCK** (Continued)

TRADE FAT HOG FOR YOUNG PIGS Oldfield, Elk Lake, Colquitz 25F.

30 YOUNG PIGS, 8 WEEKS, YORKS. $2.50 each. Kinscote, Cowichan Station.

65 **AUTOMOBILES**

AUTOMOTIVE REPAIRS

IF your motor does not run smoothly, quietly and efficiently, phone Colquitz 3L or see
H. J. HOLMAN
Machinist
Automobile Cylinder Reboring, Grinding and Piston Finishing, Motor Reconditioning
Valve Grinding and Repairs a Specialty
Residence: Tulip Avenue, Marigold

65A FOR SALE

ALL CAMERON BARGAINS — 1930 model "A" Ford sedan, $350. 1926 Ford cord truck, Ruckstell axle, 30 x 5 tires, $100. 1926 Cleveland, like new, $150. Essex coach, 1926; only $150. Ford roadster, 1920, $75. 1928-9 Pontiac coach, like new, $450 (owner leaving for China). Chevrolet coupe, $65. Ford touring, $25. McLaughlin, like new, $90. 1927 McLaughlin sedan, $350. Oakland sedan, $100. Cash for your car. Parts for all cars.
CLIF CAMERON AUTOS, LTD.
1046 Fort St. Phone G 6724

ALL BARGAINS—1924 FORD COUPE, IN very fair condition, $35; 1925 Dodge deLuxe four-door sedan, upholstered in velour and not a mark on it, better tires than usual, mechanically right, and cut below market price to sell fast at $235; 1924 Studebaker light 6, closed cab, open body delivery, overload springs, balloon tires, a handy car for the farm, mechanically right, $50. We are wrecking 1924 Jewett coach, 1924 Overland, Fords, Chevs, Buicks, etc. We can save you money on parts and accessories.
W. FRANK CAMERON AUTO WRECKING
940-953 View Street Phone E 6632

AUTO SPECIALS

A BUICK 1928 SEDAN, $350. PAIGE 1927 Sedan, $250. Packard Touring, 7-passenger, $376. Studebaker 1928 Commander Sedan, $450. Cadillac Model 61, sport type, new tires, $225. Garford truck, 3-ton, $450. Dodge-Graham, 1927, 3-ton, $550. Leyland 2½-ton truck engine, like new, $150. Late model engines, force-feed lubrication, from $35 up.
"JUNKIE"
637 View Street Phone E 7521

CHRYSLER SEDAN FOR SALE, PULLing as strongly as when new and in first-rate general order. Box 3309, Colonist.

DE SOTO 1929 SPORTS SEDAN, IN EXcellent condition and running order, six wire wheels. Phone O 7617. Box 4165, Colonist.

GENERAL TRUCKS, CAMERON MOTOR Co., local distributors. Corner View and Vancouver. Phone E mpire 9022.

FORD COUPE, IN GOOD CONDITION; 1924 model; $75.00. Box 4343, Colonist.

FORD ONE-TON TRUCK, FURNITURE body, practically new tires on back, heavy duty; no battery or licence; self-starter; cash $36. Phone G 5642.

FOR SALE—WILLYS-KNIGHT TOURing, newly painted, in good shape, $100 cash; licence included in price. Phone E 3068.

FOR SALE—ESSEX COACH, IN SPLENdid condition; bargain for cash; just overhauled; daylight demonstration only. 85 Hampton Road.

FOR SALE—1924 CHEV. 4-SEAT COUPE, in real good shape. Phone G 8326.

FOR SALE — CHEVROLET TOURING, 1927, in first-class condition, recently completely overhauled, four new tires, new battery, bumpers front and rear, windshield wiper, wind deflectors, side curtains perfect, paint like new, 1932 licence. Best buy in town, $150. Apply 756 Yates Street.

CECIL EVE MOTORS, LTD.
(Late Eve Bros., Ltd.)
Pontiac Sales and Service
900 Fort Street Phone E 4166

FORD COUPE, 1926, NEW PAINT AND new seat covers. This car is also in good mechanical order. An exceptional buy at ... $115

TRUCK SPECIALS

G.M.C. 1-TON, COMPLETE WITH CAB, auxiliary springs, etc. In use only a short time and in first-class condition ... $525

FORD 1-TON, COMPLETE WITH BODY and cab. A real good buy ... $125

Others

H. A. DAVIE, LTD.
McLaughlin-Buick Cars, G.M.C. Trucks
860 Yates Street 851 Johnson Street
Phone G arden 6154

HUPMOBILE STRAIGHT EIGHT DE luxe four-door sedan, with a free-wheeling transmission, $1,250. 1929 Whippet four-door sedan, $300. 1926 Ford sedan, $125. 1926 Pontiac two-door, $175. 1927 Chevrolet coach, licence and new rear-end, $225. 1925 Ford with a Ruckstell axle, $50. 1928 Reo 3-ton, four-wheel hydraulic brakes, dual pneumatics, four-speed transmission and new tires, $1,000.
CLARKE'S GARAGE
831 View Street

PLYMOUTH SPORT COUPE, 1929, IN splendid condition, $425. Phone E 0474.

PHONE G 7161, OR NIGHT CALLS AS listed in phone book, Thomas Plimley Ltd., for prompt and reliable towing service.

JAMESON MOTORS, LTD.

1929 ESSEX Coupe, fully guaranteed; one year's service; rumble seat ... $575

1927 STUDEBAKER Commander Sedan, fully guaranteed; one year's oiling and greasing service ... $445

1926 STUDEBAKER Dictator Six Duplex Phaeton, open or closed car; guaranteed to be in first-class condition; only run a few thousand miles; a snap for ... $295

SEE THE NEW ROCKNE BY STUDEBAKER FROM ... $1090

JAMESON MOTORS, LTD.
740 Broughton St. Phone G 1161

HERE IS YOUR CHANCE TO BUY GUARANTEED USED CARS BELOW MARKET VALUE

| | |
|---|---|
| 1926 FORD TOURING, with 1932 licence | $65 |
| 1928 FORD TUDOR SEDAN | $145 |
| 1926 FORD COUPE | $145 |
| 1928 FORD TUDOR | $315 |
| 1929 FORD TUDOR | $365 |
| 1931 FORD TUDOR (demonstrator) | $525 |
| 1930 AUBURN SEDAN | $795 |
| 1931 STUDEBAKER SEDAN | $925 |

TRUCKS AND DELIVERIES
NATIONAL MOTOR CO., LTD.
819 Yates St. Ford Dealers
Open Evenings G arden 8177

"BUY WHERE YOU ARE SAFE"
Used Cars Not "As Is," But Reconditioned

| | |
|---|---|
| DODGE Sedan, D.A., six wire wheels | $850 |
| NASH Cabriolet, 1929, only | $695 |
| MARMON Coupe (8), 1929, a snap | $795 |
| PLYMOUTH Coupe, 1930, for | $475 |
| FORD Tudor "A," 1928, going at | $335 |
| CHRYSLER Coach; a dandy | $275 |

At
BEGG MOTOR CO., LTD.
Yates at Quadra
Used Car Lot—838 Yates
Dealers Dodge Cars, Trucks, and Plymouth
Repairs to Batteries, Fenders, Bodies, Radiators, and Duco Refinishing
Open Evenings Phone G 1144

1929 CHEVROLET 1½-TON TRUCK, hoist, overload springs; licence; $400; cash $80. Apply 1407 Lang Street.

1927 FORD COUPE, FIRST-CLASS condition, $135, terms to right party. Phone G 7614.

1926 FORD TOURING, IN GOOD MEchanical shape, $65. 822 Viewfield Road.

**To Out-of-Town Subscribers**

Out-of-town subscribers who wish to answer advertisements in which only the telephone number of the advertiser is given may mail their replies to The Colonist, and The Colonist will communicate such replies to the advertiser.

65 **AUTOMOBILES** (Continued)

| | |
|---|---|
| 1929-30 DURANT SEDAN | $595 |
| 1928 WHIPPET SEDAN | $325 |
| 1926 HUPMOBILE SEDAN | $395 |
| 1927 ESSEX SEDAN | $265 |
| 1930-31 FORD TOURING run 4,000 miles | $495 |
| 1928 OLDSMOBILE SEDAN | $650 |

MASTERS MOTOR CO., LTD.
800 Yates Street Phone E 3541

RECEIVER'S SALE

| | |
|---|---|
| WHIPPET COUPE, six-cylinder | $285 |
| NASH SEDAN, in good condition | $185 |
| WILLYS "6," in good shape | $675 |
| GRAHAM SEDAN, 1929, a real buy | $495 |

AT ATKINSON MOTOR CO., LTD.
816 Yates Street Phone E 0741

BUY HERE WITH CONFIDENCE

$675—DE SOTO ROADSTER (1930).
$550—BUICK SEDAN (1927).
$425—PONTIAC COACH (1926).
$385—FORD TUDOR (1928).
$350—CHEVROLET SEDAN (1927).
$295—ESSEX SEDAN (1927).
$275—DODGE SEDAN (1926).

THE MOTOR HOUSE (VICTORIA) LTD.
Chevrolet Dealers
Phone E 1107 971 Yates St
Open Evenings

THOMAS PLIMLEY, LTD.
Serving the Public for Thirty-Nine Years

| | |
|---|---|
| CHEVROLET TOURING | $65 |
| JEWETT TOURING | $95 |
| WILLYS-KNIGHT TOURING | $185 |
| WILLYS-KNIGHT COUPE, four-cylinder | $385 |
| WILLYS-KNIGHT SEDAN, six-cylinder | $385 |

Hudson 1928 7-Passenger Sedan. What offer?
Many others.
"Ask Any Plimley Used Car Owner"
THOMAS PLIMLEY, LTD.
Established 1893
1010 Yates Street G arden 7181

| | |
|---|---|
| 1926 CHEVROLET COUPE | $235 |
| 1927 PONTIAC COUPE | $225 |
| 1927 FORD COUPE | $95 |
| "60" CHRYSLER COACH | $265 |
| 1929 CHEVROLET SEDAN | $525 |

Car Sales Department
JONES BROS. SERVICE STATION, LTD.
Corner Yates and Quadra Streets
Phone E 4021

A. W. CARTER, LTD.
Used Cars Priced to Sell
Open Your Buying Eyes Wide
By Seeing Our Selection You May Save Money

ESSEX CHALLENGER FULL CONVERTIBLE COUPE, with rumble, cost new $1,495. Going at ... $650

ESSEX SUPER-SIX (RUMBLE) COUPE. Exceptional value at ... $375

OLDSMOBILE "SIX" TOURING. Rear seat, windshield. Everything like new. Remarkable value at ... $95

Many Others
A. W. CARTER, LTD.
Open Evenings 631 Yates St.

BEST FOR LEAST MONEY
H. A. DAVIE, LTD.
USED CARS

OAKLAND SEDAN — A FOUR-DOOR landau type in fine condition. A great buy. Fully guaranteed ... $525

CHEVROLET SEDAN—A FINE LITTLE four-door with complete equipment. Snappy performance and good appearance. Guaranteed ... $435

Others — Buick, Pontiac, Nash, Studebaker, Durant, Graham-Paige, Essex, etc.

H. A. DAVIE, LTD.
McLaughlin-Buick Cars, G.M.C. Trucks
860 Yates Street 851 Johnson Street
Phone G arden 6154

"52" CHRYSLER SEDAN, 1928-9 MODEL, four-wheel brakes; privately owned; mileage 18,750. Price $356. Phone G 7741.

1924 FORD COUPE, $65, OR BEST offer. Owner leaving for Europe. Apply Jerry Higgins, 800 Yates Street.

$400—1930 FORD TUDOR, RUN 11,000 miles; like new; privately driven. 439 Superior Street.

1924 FORD SEDAN, CHEAP; LICENCE. Phone E 5487.

65B WANTED

LATE MODEL SMALL CLOSED CARS bought for cash. Thomas Plimley, Ltd. G 7181.

TRADE 1927 FORD TUDOR AND decorating work for later model Ford. E 3581.

USED CARS BOUGHT AND EXchanged. Masters Motor Co., Ltd.

USED CAR, LIGHT MODEL, SEDAN OR touring, moderate price. Box 4171, Colonist.

WANTED — LIGHT SEDAN. STATE model, condition. Cash. Box 4214, Colonist.

WANTED — MEDIUM LIGHT SEDAN, will pay to $400 cash and exchange five-passenger touring, good order. Give particulars Box 4233, Colonist.

69 **BUSINESS OPPORTUNITIES**

A BARGAIN—REVENUE PROPOSITION —100 acres, on main road, only ten miles from town; ample water supply; 3 shacks. Low taxes. Suitable for sheep. Enough timber to pay for itself. Assured living. $2,500. 623 Pandora Avenue.

FOR SALE—SMALL PAYING BUSINESS, including sedan car, price $325. Apply Box 4267, Colonist.

FORT STREET, NOS. 857 AND 861, COR. Quadra and Fort Streets—One store and one suite of dental parlors. Very reasonable rents. Immediate possession. Apply Joseph C. Bridgman, 804 Broughton St. E 3331.

MANAGER LARGE MANUFACTURING plant, selling East to Toronto, desires to commence manufacturing in Victoria. Will give half interest and teach business to investor with $5,000. Investor can learn technical part of business or handle office or sales end. Eight years' record of sound profitable management. Good opportunity for investor to acquire full knowledge of well known industry. Box 4187, Colonist.

VACANT STORE IN GOOD BUSINESS district, at nominal rental. Apply The Royal Trust Co., 1202 Government Street, E 4126.

$600—CLOSE IN, GOOD LOCATION—Complete furnishings and goodwill of first-class small boarding house of eight rooms, showing good returns and comfortable living, with living quarters free. Sickness compels this sacrifice. Apply E. E. Heath, 625 Yates Street.

70 **BOATS AND ENGINES**

BOATS, ALL SORTS, $30 AND UP Jones, 837 Fort St., Victoria.

CEDAR AND SPRUCE LUMBER FOR boats. Special prices Dalziel's, G 1422.

CABIN CRUISER, 28 x 8, SUITABLE FOR pleasure or trolling. To be seen at Copeland's Ways, Sidney.

FOR SALE — EVINRUDE OUTBOARD motor, first-class condition. 3035 Douglas Street.

FOR SALE—3-H.P. SMALLEY MARINE engine; also 3-to-1 reduction gear. Lillie's Garage, at Causeway, opposite Postoffice.

PHILCO TRANSITONE, THE ONLY REAL radio for launches and autos; dial mounted on instrument panel. See and hear this seven-tube super set. H. D. Mainwaring & Co., 613 Fort Street. Phone G 7821.

ALL KINDS OF BOATS FOR SALE OR CHARTER

POWER Cruisers, Work Boats, Auxiliary Sailing Yachts. Orders taken for new rowboats. Marine insurance written.
BLUE PETER BOAT AGENCY
640 Fort Street Phone E 5041

ROWBOATS FOR SALE, 6 TO 14 FT D. Jones, 660 Dallas Road.

RODD BROS.
Gorge Boathouse (on Island Highway)
Marine Railway 85 Feet Covered Ways
Boats and Canoes for Hire
Take Gorge Bus to Boathouse, or No. 5 Street Car. Phone E 1311.

SEE the new opposed piston, full Diesel, cold starting JUNKERS ENGINE before buying. Made in marine, stationary and truck engines of all sizes from 10 h.p. up. Simple, reliable and foolproof.
ELLIS & JOERSS, LTD.
1969 West Georgia Street, Vancouver, B.C.

WANTED—MARINE ENGINE, 4-CYCLE, about 4-h.p., with reverse gear. Box 2856, Colonist.

WANTED—FISHBOAT, 23 TO 27 FEET, with live wells. Must be cheap for cash. State lowest price and particulars. Apply R. Nelson, James Island, B.C.

WANTED—LAUNCH, ABOUT 20 FT., for cash. P.O. Box 293, Duncan, B.C.

25-FT. LAUNCH, 8 H.P. HEAVY DUTY Fairbanks engine; all equipment, including dinghy. Also new Caille twin outboard engine, 6 h.p. Phone E 4710.

12 H.P. TWO-CYLINDER MARINE engine, best condition, cheap. Box 4205, Colonist.

71 **BUSINESS DIRECTORY**

AUTO RADIATORS AND FENDERS

AUTO RADIATOR, BODY AND FENDER Specialists. Workmanship that cannot be excelled.
SUROESS BROS.
1309 Quadra Street E mpire 8231

BUILDERS AND CARPENTERS

ANYTHING IN BUILDING OR REPAIRS Phone E mpire 4625. Roofing a specialty. T. Thirkell.

BRICK AND CEMENT

CHIMNEYS, FIREPLACES (SPECIAL designs), cement sidewalks, basement floors. Horspool, 363 Davida. G arden 1643.

DYEING AND CLEANING

CITY DYE WORKS — GEO. McCANN, proprietor. 844 Fort St. Phone G 1621.

DRYGOODS—WHOLESALE

WHOLESALE DRYGOODS — TURNER, Beeton & Co., Ltd., wholesale drygoods importers and manufacturers. Men's furnishings, tents, "Big Horn" Brand Shirts, Overalls. Mail orders attended to.

ELECTRICAL REPAIRS

ELECTRIC MOTORS AND GENERAL repairs. Elevators Armature winding. Ascroft Electrical Machinery Co., Ltd., 646 Yates. G 6318.

FLOOR SURFACING

OLD FLOORS RENOVATED AND FINished. Special price average $8.00 per room. V.I. HARDWOOD FLOOR CO., 707 Johnson Street Phone G 7314

WESTERN FLOOR SURFACING CO.
454 Gorge Road E mpire 8916
Laying, Sanding and Finishing
Old Floors a Specialty

HAULING

HEAVY TRUCK, WITH DRIVER, FOR hire. Contract or hour rates. Day or night hauling, any distance. G 2914.

LAWN MOWERS

A SPECIAL MACHINE FOR LAWN MOWer grinding. Waites Key Shop. E 4718.

FREE DELIVERY — LAWN MOWERS sharpened and repaired, $1.00. J. H. Carver & Son, 728 Fort Street. G 2914.

LAWN MOWERS SHARPENED, $1. PHONE E 7051. WE DO THE REST. A. J. WORTH, 636 JOHNSON STREET.

LAWN MOWERS SHARPENED, $1. FREE delivery both ways. PEDEN BROS., 1410 and 1412 Douglas St. Phone G 5911.

LAWN MOWERS SHARPENED, COLlected and delivered. Elves Bros., 1423 Broad Street. Phone E 0662; res. E 7083.

EMBOSSED STATIONERY

PRIVATE STATIONERY EMBOSSED IN any design or color. The Colonist Commercial Printing Dept. G arden 6241.

LITHOGRAPHING

LITHOGRAPHING — LITHOGRAPHING, engraving and embossing. Nothing too large and nothing too small. Your stationery is your advance agent. Our work is unequaled west of Toronto. The Colonist Printing & Publishing Co., Ltd.

PUBLIC STENOGRAPHERS

ETHEL SEYMOUR, 307 CAMPBELL Building, Douglas Street. Phone G arden 2528. Authors' manuscripts, law and general. Strictly confidential.

PRINTING

WHY SEND YOUR PRINTING ORDERS East, when you can get them done better, quicker and at the same price at The Colonist Printing Department?

RAZOR BLADES

MORE AND BETTER SHAVES WITH Myatt's British blades. Terry's Drug sells them.

RESHINGLING

RESHINGLING — CUT RATE. PHONE E 5012. W. A. V. Robertson & Son.

WOOD

ABOVE THE AVERAGE—ALL FIRST GROWTH FIR CORDWOOD, stove lengths, no knots, $6.00 per cord. G 2741.

A CORD DRYLAND WOOD, $5. BEST 12-in. cordwood, special, $6.50. Gilbert's Heat Shop, next Library. G 2011.

BEST MALAHAT DRY FIR WOOD, $5 cord. Heavy bark, green slabs, $5 cord. Fresh-cut sawdust, $5 unit. Mountain Fuel Co., Ltd. E mpire 3041.

BONE-DRY SLABWOOD, HALF CORD, $3.25; cordwood, $6.75. Phone E 5661.

SHAWNIGAN DOUGLAS FIR WOOD COMPANY
Agents for Shawnigan Lake Lumber Co.
$4.50 CORD. Inside blocks, $8 cord. Kindling, $6. Malahat bone-dry slab, $3.75. E 3814; night E 8843. 2200 Government Street.

BEST RICKWOOD, STOVE LENGTHS, good value, $7.00 cord. Phone E 8601.

COOPERAGE WOOD, BLOCKS, $3.50; stove, $2.50; kindling, $4 ½ cord. G 2341.

SHAWNIGAN, MALAHAT, YOUBOU & DRYLAND WOOD CO.
Hillcrest Dryland Cordwood
$4.50 — CORD — $7.00
Bark, blocks, slabs, cordwood. 2022 Douglas Street G 6413 day; G 3081 night. All fir wood guaranteed.

DRYLAND SLABWOOD
RODGER WOOD COMPANY
Alpha Street
Phone G 2214 Night G 5083

DRY MALAHAT CORDWOOD, $6.50 PER cord. Malahat dryland slabwood, $5 per cord. E 6111, L. Rochon.

71 **BUSINESS DIRECTORY** (Continued)

WOOD

DRYLAND FIR WOOD, $4.50; BONE-dry, $6.50; for 10 days only. G 7752.

FIRST GROWTH CORDWOOD, STOVE lengths, $6.50; bark, $7. E 0868.

GOOD MILLWOOD, $4.25 PER CORD. Inside fir, $8 per cord. G 2400.

GLENEAGLE WOOD CO. — DRYLAND wood, $4.50 cord. Yard dry, $5.50 cord. Cedar blocks, $3 cord. Phone G 1813; night E 3152.

REAL BONE DRY SLABWOOD, $6.00 cord: A1 cordwood, $6.50 cord. Island Fuel Company, 1424 Store Street. Phone G 5034. Prompt delivery.

WHY NOT BUY THE BEST? FIRST growth fir cordwood, 4 ft., $5; stove lengths, $8.50. Premier Fuel Co. G 6952; night E 3769.

72 **PROFESSIONAL DIRECTORY**

OSTEOPATHIC PHYSICIANS

DR. VERNON B. TAYLOR, REGIStered and licensed. 406-7-8 Belmont Building. Phone E mpire 7823.

76 **EXCHANGE—REAL ESTATE**

ALMOST NEW ROCKLAND RESIDENCE of eight rooms, with good sea view; all in very excellent condition; value $11,500 (subject to $7,000 mortgagee). Will exchange for six rooms, modern, in city or Oak Bay, up to $6,500, carrying approx. $2,000 mortgage. Make propositions in confidence to Box 4248, Colonist.

EXCHANGE—FIVE ACRES, ALL GOOD land, cultivated, with three-room modern house, clear title, for six-room house, North Quadra preferred, up to value of $4,000, and assume difference.

1¾ ACRES, ESQUIMALT ROAD, CLEAR title, on good home in city.

40 ACRES, MALAHAT DISTRICT, 10 acres cleared, 5-room bungalow, water laid on, 3-piece bath; 500-bird chicken house. Clear title. Also 3-room shack rented at $8 per month. For acreage, with buildings, close Luxton.
W. J. GILLILAND & CO.
1303 Douglas St. Phone G 7241

EXCHANGE 5 OR 6-ROOM COTTAGE (rented) in Vancouver for 4 or 5-room cottage in Saanich, adjoining city. W. J. Lang, 1906 Birch, City.

FINE SIX-ROOMED DWELLING IN Fairfield, to trade for small farm. 403 Union Building, phone E 1614.

SHAWNIGAN LAKE—ONE OF THE MOST attractive little Summer homes on this popular lake, strictly modern, with hot and cold running water, three-piece bathroom, open fireplace, etc., garage and boathouse. Fully furnished and equipped with launch and rowboats. For sale, or exchange for city or suburban property. P. R. Brown & Sons, Ltd., 1112 Broad Street, phone G 7171.

TWO TWENTY-ACRE ORCHARD LOTS, Porterville, Southern California, irrigated subdivision, 2½ miles from Porterville, $200 per acre or submit offer, clear title. Will exchange and assume. Photos my office. Charles F. Eagles, 326 Sayward Block. Exclusive.

WANTED — ONE OR MORE WELL-located stores; will give as part payment city houses or country property, revenue bearing and in good state of repair.
J. N. HOLLAND
208 Pemberton Block

77 **LISTINGS CANCELLED**

TO REALTORS—LOT 3, PLAN 684, IS off the market. I. J. Laurison.

78 **HOUSES FOR SALE**

FOR SALE OR EXCHANGE

AN ATTRACTIVE OAK BAY CREAM-COLORED STUCCO BUNGALOW OF SIX ROOMS, including new electric light fixtures, blinds and inlaid linoleum to bathroom, situated on Victoria Avenue (south of McNeill). Blue Line bus passes the door. Full cement basement with garage space, wash tubs, coal bin. Two bedrooms downstairs nice room upstairs, which is plastered, has clothes cupboard and two windows which keep room cool in Summer. Hardwood floors in hall, living and dining-rooms; other floors No. 1 edge grain. Open fireplace in living-room; lovely front and rear porches; three-piece bathroom with built-in tub and shower. Dining-room has view of mountains. Wired for radio connections. Solidly-built back fence and neat-appearing fence at front. Only one window facing north. This very desirable modern home can be handled with $500 cash, balance about $41 monthly, or $500 cash and balance for closer in modern bungalow.

PRICE
$4520
Reply to Suite 1, 604 Fort Street, or Postoffice Box 874, City

NOTHING BETTER

ALMOST FINISHED, 100 PER CENT quality adobe stucco bungalow. Lot 60 ft. x 120 ft., high location, lovely view. Living-room 14 ft. x 20 ft.; dining-room 12 ft. x 14 ft.; two bedrooms, 14 ft. x 14 ft. each, one up 14 ft. x 17 ft.; kitchen has tiled sink; hardwood floors in hall and main rooms. Full lined basement. Hot-water heat. Nothing better, if as good, in six-roomed bungalows. Taxes $30. Do let us show it you. Price ... $5250
ALFRED CARMICHAEL & CO., LTD.
1210 Broad Street

A BARGAIN—SAANICH, CLOSE IN—Five-room bungalow, newly painted and decorated; choice half acre, no rock; barn, poultry houses, garage. Clear title. Move right in. Snap price, $1,750. Discount for cash. Owner, E 7841.

ATTRACTIVE STUCCO DUPLEX dwelling, close in. Two complete suites. Upstairs, living-room, bedroom, kitchen with gas range, bathroom. Downstairs, three rooms, sunroom and bathroom. Nice garden and large garage. For sale, partly furnished, $4,200. Cross & Co., Belmont House, opposite Postoffice.

SNAP

BUNGALOW, FIVE ROOMS, THREE-piece bath, James Bay; $1,200, small cash payment.

TWO GOOD BUYS

WELL BUILT MODERN HOUSE, SEVEN rooms, new furnace, situated on Lampson Street, one block off Esquimalt Road; $2,500, reasonable terms.

ATTRACTIVE STUCCO BUNGALOW, just completed, five bright rooms. This bungalow is fully equipped; a home to be proud of. Price of $3,200 includes new blinds, new linoleum (fitted), and other special features. On large corner lot, 104 x 200, close to school. Very low taxes. Convenient terms.
See Us About These
INDEPENDENT INSURANCE AGENCIES, LIMITED
574 Yates St. Phone G 1851

COLONIAL COTTAGE, MONTEREY Avenue, near school, new. Unusually good buy, from owner. Phone Wilfred Walker, G 2743.

DESIRABLE WELL-BUILT RESIDENCE (built this Spring), containing six comfortable rooms, bathroom with shower, toilet, etc.; excellent water supply, acreage expansive view of Cowichan Bay; within easy reach of tennis, badminton, golf clubs and noted fishing and boating areas; beautiful site, exceptionally well situated, standing in eight acres. Price $5,000.
Exclusive Agent: G. WALLICH
Cowichan Station, B.C.

ATTRACTIVE SUBURBAN HOME FOR SALE

EXCEPTIONALLY WELL LOCATED ON high part of North Quadra, recognized for its healthy atmosphere. On main paved highway, only stone's throw from good public school and just over 1½-mile circle from City Hall. Five-room stucco bungalow; two bedrooms; hot-water heating; interior just redecorated and property all in good condition. New garage. About quarter acre of land, with the possibilities for a delightful garden.
And So Easy to Own
ONLY $500 CASH
And balance in convenient monthly payments. Total Price ... $3000
Immediate Possession
Let Us Show You This Little Home Today
SWINERTON & MUSGRAVE, LTD.
640 Fort Street

EXCEPTIONAL CHANCE — HOME OR investment. $750 cash, assume mortgage $1,300, for seven-room house, worth $2,500. Taxes and interest $10 a month; rents for $27.50. Figure this out. Box 4337, Colonist.

FOR SALE OR RENT, BY OWNER—SIX-room semi-bungalow, in first-class condition, Fairfield, high ground, sea view, good garden, fruit trees; beautiful spacious living-rooms, artistically decorated, open fire, cabinet kitchen; bright attractive bedrooms. Make offer. Phone E mpire 2067.

78 **HOUSES FOR SALE** (Continued)

FOR SALE — COTTAGE OF FOUR rooms, three-piece bathroom, basement and gas; close in and in good condition. E mpire 9113.

GLEN LAKE WATERFRONT, NEW SUMmer cottage, open fireplace, very reasonable. Several good lots. Apply Moore-Whittington Lumber Co., E 2911 or E 0739.

GENUINE BARGAIN—7-ROOM MODERN home, high bright corner, splendid condition, convenient location, faces south. Garage. Low taxes. $2,100, terms. G 5850.

HOME—YOURS—WILL BUILD TO SUIT you and arrange easy payments. R. A. Green Lumber Co., 2860 Maple Street.

HOUSES BUILT ON INSTALMENT PLAN —Modern homes for sale; easy terms. D. H. Bale, contractor, Fort and Stadacona.

758 NEWPORT AVENUE, $2,500

IN THIS very desirable location, a six-room bungalow, containing sitting-room, with a bay window and an open fireplace; sliding doors to the dining-room; passpantry and kitchen; three good bedrooms, one with a wash basin installed. Tiled floor in the bathroom. Stairs to the attic. Concrete basement. The best value in Oak Bay for ... $2500
KER & STEPHENSON, LTD.
Real Estate, Insurance and Financial Agents
1205 Government St. Phone G 4127

DELIGHTFUL SEASHORE HOME WITH IDEAL BOATING FACILITIES

LOCATED EIGHTEEN MILES FROM THE city by paved roads is this most picturesque little country home. There is about 200 feet of waterfrontage, with green lawns, shrubbery and rose arbors to delight the most fastidious. The bungalow has six rooms, with three bedrooms, and is cosily fitted up with electric range in kitchen, etc. This is just one of those pretty little places that everyone admires, but which is very seldom on the market. Owner will sell, completely furnished, for ... $6500
THE ROYAL TRUST COMPANY
Real Estate Dept.
Phone E 4126 After Hours G 4018

LEAVING CITY—NEW 4-ROOM STUCCO bungalow, $2,800. 823 Viewfield Road.

BEST BARGAIN YET

OAK BAY, SOUTH OF THE AVENUE—A six-roomed bungalow, with a beautiful large drawing-room and open fireplace; dining-room has a particularly nice buffet; den, with open fireplace; bright convenient kitchen, complete with electric range and water heater; two large bright bedrooms with spacious closets; three-piece bathroom, best plumbing throughout; laundry on same floor as kitchen; cement basement, pipeless furnace. Wide veranda whole breadth of the house. Fine big lot in lawn and garden. Everything in the pink inside and out. Immediate possession. Special reasons for sacrificing. Price $3,675. Lately priced at $5,000. Robert Grubb & Co., 312 Sayward Building, Victoria.

OVERLOOKING CITY, 2½-MILE CIRCLE, 3½ acres; 8-room house, good condition; fruit trees, grapes, small fruits. Good land, some rock. Flowers and bulbs in large variety. Price $8,000. E 6693.

SAANICH WATERFRONT — SIX-ROOM bungalow, garage, two lots; near Rest Haven; $4,500. Hutchinson, Cold Harbor Road, Victoria.

SIX-ROOMED HOUSE, FULLY MODern; cement basement; furnace, garage; 1813 Earle; $3,500. Owner, E 0736.

JUST OFF QUADRA STREET
REDUCED FROM $1,800 TO $1,050

THIS SIX-ROOMED RESIDENCE, CONsisting of living-room, dining-room, kitchen and three bedrooms, three-piece bathroom, open fireplace. Lot 40 x 118 to a 20-ft. lane. Reasonable taxes. Immediate possession. Requires $400 cash down, balance at $20 per month, including interest at 6 per cent. Title clear.
H. G. DALBY & CO., LTD.
634 View Street Opposite Spencer's

VIEW—SEMI-BUNGALOW—VIEW
SEVEN ROOMS, TWO LARGE LOTS
PRICE $4200

WONDERFUL view of sea and mountains, this property is an exceptional bargain. The extra lot is a very fine building lot. The house consists of large living-room, dining-room, kitchen and two bedrooms downstairs, and two bedrooms upstairs. Full-sized basement with furnace. Garage. This is an exceptional buy and is offered at a great reduction from our former price.

SHAWNIGAN LAKE WATERFRONT, FURNISHED HOME, WITH ONE ACRE OF GROUND, AND BOATHOUSE ... $1000

GOOD four-roomed house with open fireplace. In first-class condition. A snap at the price asked.
GILLESPIE, HART & CO., LTD.
611 Fort Street Phone G 1181

DEEP COVE

WATERFRONT COTTAGE OF FIVE rooms, good water supply. Excellent anchorage ... $1650
SPARLING, ESTATE AGENT
Sidney, B.C. Phone Sidney 1

WORKINGMAN'S HOME—SIX-ROOMED house, high location; two-piece bathroom, basement. Newly decorated. Near car and school. Taxes $45. $1,000, terms. Apply 3843 Blackwood Street.

WILL SELL OR TRADE CALIFORNIA property in San Fernando Valley for farm property in British Columbia, Vancouver Island (preferred); one acre chicken ranch, units for 1,300 hens; beautiful 6-room house with sleeping porch, all modern conveniences; near school, church and stores; shade trees, shrubs and flowers; sprinkling system on lawn, nice hedge in front of house, 10 full-bearing walnut trees, fruit trees, different varieties, fine grape arbor. This property is in good condition. Price $5,000; $3,200 cash, balance $25 monthly. T. Russell, R. 1, 20258 Strathern Street, Canoga Park, California, U.S.A.

$1650—WITH $100 CASH, AND BALance as rent, buys this large 4-room bungalow with full basement, fireplace. Full lot, close Belmont Avenue.

$2700 — GORGE DISTRICT. New 4-room bungalow, cement basement, hardwood floors, garage in basement; an up-to-date little home; high ground, overlooking Gorge water. Easy terms can be arranged.
W. J. GILLILAND & CO.
1303 Douglas Street Phone G 7241

$2950 — CHARMING NEW STUCCO BUNGALOW, NEAT APPEARING, SOLID CONSTRUCTION. Open fire and hardwood floors in living-room. Dutch kitchen; two bedrooms and three-piece bathroom down; two finished bedrooms up. Full cement basement, furnace, garage. Terms.
ROSEVEAR & GORDON, LTD.
Phone G 6041 212 Union Bldg.

WALKING DISTANCE SPECIAL

$2200—$500 CASH; offers invited; or will exchange for smaller house. Five-room modern bungalow, excellent condition; rooms large and bright; fireplace, basement, new furnace. Garage. Good residential, boulevarded street, handy to school and car. See us at once. Someone is going to get a bargain.
L. U. CONYERS & CO.
1026 Douglas Street

HERE'S A REAL BARGAIN

2 HOUSES FOR $1,500. One is three rooms, furnished, rented for $16.50, and the other is a well-built seven-room house, in good condition. Garage. Taxes for the two about $58. Near Quadra, convenient to city, churches and schools. Rent from one of the houses will enable you to buy a home with exceptionally small payments, and at the give-away price of $1,500 you will certainly get a bargain. Let us show it you at once. Robert Morton, 130 Pemberton Bldg. Tel. E 0332.

$700—NEAR GOOD BEACH; ONLY A short run from city. New four-room bungalow, well constructed, with full basement and acreage. Large lot with shade trees. An ideal home at this low price.

$1250—EASY TERMS. Near High School. Neat four-room bungalow, well arranged and in splendid condition. Full cement basement with wash tubs. Garage. Large lot with cement walks. Low taxes.

BEST PART OF HILLSIDE

$2100—OWNER SAYS SELL. This modern five-room bungalow, in the very best condition throughout. Cement basement, furnace, garage. Price includes good range, linoleums, window shades and other pieces of furniture. On easy terms at this very low price.
E. E. HEATH
625 Yates Street Phone E 6041

8-ROOM MODERN HOUSE, FURNACE, ¾ acre land, Nanaimo, for Victoria property. Box 4292, Colonist.

7-ROOM HOUSE WITH ALL MODERN conveniences; splendid family home; excellent garden, garage, near High School. Price is great inducement. G 0406.

78 **HOUSES FOR SALE** (Continued)

Established 1863
AGENTS FOR HUDSON'S BAY LANDS
A WATERFRONT RESIDENCE

SITUATED on protected cove, Oak Bay. Nice beach. Four lots. A well-stocked garden. House of seven good rooms: Double living-room, large dining-room, 3 fireplaces, 2 bedrooms and bathroom between. Upstairs, 2 bedrooms and bathroom, besides space for two more rooms if desired. Price on application. A price commensurate with the market has been placed on this property. The situation is unique. It would be hard to find a more beautiful waterfront property.

$900 BUYS one acre and three-room cottage, Gorge district. Low taxes. This is good buying.

$2100 ON TERMS is the reasonable price on nice 6-room bungalow, situated close in. Taxes are not high. Cement basement, furnace and garage.

LAKE FRONTAGE

SUMMER will soon be here. How about getting that nice little cottage on a lake, with warm bathing, which you have been thinking about all Winter? We have a really nice one, about 13 miles out. 3 large rooms, fireplace, large waterfront lot, with trees. Price ... $1600

SHAWNIGAN LAKE WATERFRONT—We have two cottages for sale at this healthy and popular resort for the low price of, each ... $1000

B.C. LAND & INVESTMENT AGENCY LTD.
922 Government Street Phone G 4115

SAANICH SPECIAL

3300 TENNYSON AVENUE, 1¼ ACRES, all cleared, with 7-roomed modern home; high location, facing south. This includes tennis court and fruit trees. Price $2,500; $1,250 cash, balance arranged.

732 KINGS ROAD, 6-ROOM MODERN home, nice lot and trees. The owner paid $2,100 for this property last Fall. Priced for quick sale at $1,250. Terms arranged.

VANCOUVER ISLAND REALTY CO.
1336 Broad St. Phone E 6441

EXTRA SPECIAL VALUE
Splendid Bungalow. Two Blocks South of Oak Bay Avenue, Sacrificed

5 ROOMS, hardwood floors, hot-water heating, good lot, garage. Price ... $3950
Exclusive Listing
MARA, JONES & CO., LTD.
1212 Broad St. Phone E 3623

P. R. BROWN & SONS, LTD.

$1575 OR NEAR OFFER—OWNER LEAVING FOR ENGLAND—Pretty little bungalow, containing living-room, dining-room, kitchen, 2 bedrooms, separate pantry, 3-piece bathroom, open fireplace, garage, lovely garden with neatly trimmed lawns, etc. Close to public and high schools, 2 blocks from car line. Taxes about $30. Terms if necessary.

$3675—OAK BAY, CLOSE TO NEWPORT AVENUE — Charming bungalow, containing living-room, dining-room, den with open fireplace, 2 good bedrooms, kitchen, cement basement, furnace and garage. This is a charming home and represents exceptional value at the price now offered. Terms.

$4750—OAK BAY, one block from Beach Drive, with a sea view—New bungalow of five rooms, HOT-WATER HEATING, oak floors, 2 bedrooms with cedar closets, bright kitchen with built-in features, tiled sink, tiled bathroom, basement with garage. Well-built, attractive home, with good view.

P. R. BROWN & SONS, LTD.
1112 Broad Street Phone G 7171

LOOK—SAANICH SNAPS

$150 DOWN AND THE BALANCE ARranged to suit you, buys a four-roomed bungalow consisting of front room, two bedrooms, kitchen, pantry and three-piece bathroom. The lot is a nice size with fruit trees. This property is located close to the bus and street car, school and church. The price is only ... $1100

$800 ON TERMS TO SUIT YOU buys a three-roomed cottage with cement foundation. Very nice lot with bearing fruit trees. Two blocks from bus and street car.

For Appointment Phone
SAANICH REALTY OFFICE
E 0001 Residence G 5137

79 **WANTED TO BUY—HOUSES**

THREE OR FOUR-ROOMED MODERN bungalow, just outside city limits. State lowest cash price. Box 4324, Colonist.

WANTED—SEVEN OR EIGHT-ROOMED house, Monterey School district. State all cash price. Box 4334, Colonist.

WANTED — MODERN SIX-ROOMED bungalow, in city, will trade clear title five-roomed home and substantial difference in cash. Box 4235, Colonist.

80 **PROPERTY FOR SALE**

DALLAS ROAD LOT, $600. PHONE G 6041. Rosevear & Gordon, Ltd., 212 Union Bldg.

DEAN HEIGHTS, beautiful high corner lot, facing south, 100 x 120, on Forrester Street, $700. E 1186.

NORTH QUADRA STREET — CHOICE quarter-acre lot on the highest part of this fast-growing residential section; nicely studded with oaks; all fenced. Price $700. P. R. Brown & Sons, Ltd., 1112 Broad Street, phone G 7171.

NICE LOT, TRENT STREET, NEAR Fort; Saanich taxes. E 4686.

NORTH QUADRA—BEAUTIFUL HOMEsite, about ½ acre, 3 minutes from bus; low taxes; high location; $700. Phone E 8102.

OWNER'S SACRIFICE — SIX - ROOM stucco house; high location, lovely view; beautiful gardens with tennis court; $2,350, today's best buy. Taxes low. Handy to street car. 825 Pandora Avenue.

SPLENDID BUILDING LOT FOR SALE, close in on Linden Avenue, near May Street; $300 cash. Phone E 7013.

"TEN LITTLE MILES FROM TOWN"—Bargain—5 acres, cleared, fenced; house, barn, good water. Box 4268, Colonist.

80C OAK BAY

EXCELLENT BEACH DRIVE SITE (60 feet frontage), $1,000. Phone G 6041. Rosevear & Gordon, Ltd., 212 Union Bldg.

80F UP-ISLAND

3½ ACRES, ALL CULTIVATED, WITH 6-room house, at Northfield; electric light and phone available; water in house; cement basement; fruit trees. Apply T. W. Martindale, Nanaimo.

82 **ACREAGE FOR SALE**

SAANICHTON—FIVE ACRES ON MAIN Sooke Road, $650; or will subdivide, $150 per acre. Phone E 2530.

SIX - ROOM MODERN BUNGALOW; school, bus, 2 miles out; acre and half, lots of fruit. Snap. Phone Scott, E 1614.

CHOICE ACREAGE

WELL-BUILT house, in perfect order; cement foundation, 3 good sitting-rooms, hall, kitchen and pantry, 3 well-proportioned bedrooms with large cupboards, bathroom, h. and c., and toilet, 2 linen cupboards, boxrooms, central heating, electric light, fireproof roof, good water by pressure; shack, garage, barn for 2 cows, and large sheds; good garden, standing in 31 acres, all good land, interspersed with large timber; on Island Highway, with magnificent views of Gulf Islands, and within 50 miles of Victoria. For further particulars apply Box 3350, Colonist.

3 ACRES, 1 MILE OFF ISLAND HIGHway, 1 acre cleared and cultivated, with 4-room brick bungalow, 3-piece bathroom, basement, garage, chicken house. Price $2,650, or will sell house and 1 acre at valuation.

35 ACRES ON ISLAND HIGHWAY, overlooking Straits, all good land, with about quarter million feet of timber. A gift at only ... $500

14½ ACRES, KEATING CROSSROAD, all cleared and cultivated; 6 acres in oats. Small house. Price only $4,000, on terms.
W. J. GILLILAND & CO.
Phone G 7241

12 ACRES — NOT MUCH CLEARED: good water supply; small cottage, almost new. This property is about six miles from the city in Saanich. Price $850.
J. N. HOLLAND
208 Pemberton Block

82 ACREAGE FOR SALE
(Continued)

CHEAP SAANICH ACREAGE

TEN ACRES, PART CLEARED, IN THE Wilkinson District, for ..... $1000

20 ACRES, at Royal Oak, main road frontage, for ... $2000

210 ACRES, with buildings, fenced, eight miles out . $3000

JOHN GREENWOOD
Bank of Toronto Bldg., 1405 Douglas St.

83 ACREAGE FOR RENT

GORDON HEAD — HIGH LOCATION. 2½ acres, planted in orchard and small fruits; one-room house, city water, rent $11. Also ¾-acre with three-room house, city water, rent $13. Apply E. E. Heath, 625 Yates Street.

85 FARMS FOR SALE

NOTICE—ON ACCOUNT OF OLD AGE and illness, this beautiful farm for erasing, 15 acres, good sea view, lots of spring water to house by gravity, 5-room house, over 36 ft., basement, and furniture insured at $500 and house $1,500, must be sold at once. Owner leaving for England. A good small fruit garden and 40 apple trees; good road on two frontages, and if required phone, light and city water; near hall, school and church at Metchosin. Please come and see the farm, known as Dorset Lodge, and make me an offer. Splendid for dairy or sheep. Albert Munckton, R.R. No. 1, Victoria.

SIXTEEN-ACRE FARM; GOOD BUILDings; ten miles out; $2,300. Trade for house. 403 Union Building. Phone E 1314

320-ACRE FARM IN SASKATCHEWAN, eleven miles from Marquis and twelve miles from Chamberlain; good for mixed farming. Has produced thirty-eight bushels to acre. House, barns, etc.; well water and creek. Money maker. What offers for cash? Also terms considered. Box 4343, Colonist.

50-ACRE FARM FOR SALE, ON Shawnigan Lake Road; 30 acres cleared; a large house, in need of repair; chicken houses, etc.; excellent soil; $2,000 or near offer; easy terms. For further particulars apply Old Country Shoe Store, 632 Johnson Street. Phone E 7013.

86 FARMS FOR RENT

LARGE, MODERN COUNTRY RESIDENCE
QUAMICHAN LAKE, DUNCAN

THE house consists of exceptionally large drawing-room, six bedrooms, two bathrooms, dining-room, usual offices. Fifty acres of land, including lone strip of lake frontage. Very fine board tennis court. Accommodation 3 horses, 5 cows. Owner, about to leave for England, will lease at exceptionally low rental, $50 per month.

OLIVER, STEWART CLARK & CO., LTD.
Winch Bldg. Phone E 5041

NOTICE

$1050—BUNGALOW, 3 ROOMS, classhouse attached; three-piece bathroom, electric light, city water; good septic tank, and garden; Saanich taxes, $550 cash, balance remain on mortgage for two years at 7 per cent. Furniture $100 extra.

$2100—SELL OR TRADE 5-ROOM semi-bungalow; open fireplace, furnace, cement basement and garage with cement runway. Clear title. Will trade for cosy stucco bungalow.

$225—EXTRA LARGE LOT, 70x172, Quadra district, Saanich.

$3000 FOR 2½ ACRES, more or less. Chicken house, 20x100, good as new brood house, and bungalow, four rooms; city water, light. One mile from city limits. Saanich taxes. Land cleared and cultivated. Terms: $300 cash, balance like rent.

Quarter-Acre Lots, Saanich, in Lake Hill. High, dry building sites. $10 cash, $5 per month. Only $175 each.

ARTHUR E. HAYNES, LTD.
Fire and Auto Insurance, Collections
735 Fort Street
Office E 3823 Night G 2966

CHEAP LOTS—ISLAND HIGHWAY
Choice three-quarter-acre blocks. Facing south. City conveniences. Low taxes. Easy terms.
$350
A. S. BARTON
110 Pemberton Bldg. Empire 6841

IF
You Desire a New Home
BUT
Find You Have Your Old One to Dispose of First
PERHAPS
you will be interested to know that we have several lovely new homes, priced at $5,000 to $10,000, on which the owners will consider accepting your house at its fair value as part payment.

Close to Parliament Bldgs.
A well-conditioned duplex house, with upper and lower suites. Partly furnished. Each suite complete with separate bathrooms, kitchenettes, gas ranges, water heaters and meters, garage, garden. Very convenient to city Price.. $4200

Waterfrontage
We have for sale two acres of most desirable wooded seafront property, situated on private sandy beach, within five miles of Victoria.
This area is now placed on the market for the first time at the low price of
$3500
This price is considerably lower than any of the adjoining property.

BARGAINS OUTSIDE TOWN
Fine Level 50-Foot Lots
Mt. Tolmie - Terms - $150

4 Rooms Modern, Only $800
Sunroom, two-piece bathroom. Large cultivated lot, fruit trees. Garage. Taxes 19.

1¼ Acres Waterfront
Best Black Soil; Revenue
Cosy cottage, open fireplace. Cowshed for four head; greenhouse. Taxes $17. All kinds profitable fruit. $1,000 cash; $1,050, terms.

5 Acres and Greenhouses
Cosy cottage. Good soil. Running creek. Near Brentwood ..... $3500

DON'T MISS THIS
Most Charming Stucco
$2,500
Finest Workmanship and Material
A Credit to the Builder, including inlaid linoleums, etc. Artistic paneled sitting-room, labor-saving kitchen, with tiled sink. Two bedrooms. Stucco garage. Cottage at rear. Taxes, $15. On terms, $1,000 at 6%.

PEMBERTON & SON
Established 1887
653 Fort Street Phone G 8134


# The British Walker Cup Team

By FRANCIS OUIMET
(Present Amateur and Former Open Champion)

Recent reports from England indicate that we are to see a youthful British team in this country later on in the Summer and it will be an interesting one to say the least. For years Great Britain pinned its faith on such stars as Tolley, Wethered, Holderness, Storey and a few others, and it seemed strange to notice their names among the missing. Holderness is past forty, I believe, but the other three are still young men, and it cannot be said their golf has deteriorated to any great extent. I have always thought their incentive may have dried up, but certainly not their shot-making ability.

CYRIL TOLLEY

I know very little about the quality of the play of some of the younger Britons, but Tony Torrance, the British captain, the two Hartleys, Rex and Lister, and "Bill" Stout, are names well known to golfers, and so, too, is their play. Torrance for years has been a standout among British golfers and must be considered one of the finest and soundest amateurs playing the game. Not so spectacular, perhaps, as Tolley and Wethered, nevertheless he is an excellent competitor.

In 1930, when the Walker Cup matches were playing at Sandwich, it was my privilege to play against Torrance in the singles, and I got myself a neat shellacking, too. In the morning half I was five holes down, Tony having gotten himself a perfect seventy, and it was one of the three best rounds played. In the afternoon he continued his sound play and finished me off by seven up and six to play, and he was playing just as well as he did in the morning. Torrance is not what you would consider a terrific hitter. He is longer than the average and far straighter, but the real strength of his game lies in his ability to play his iron clubs.

LONG HITTERS

"Bill" Stout will give those who love to see a prodigious swatter plenty of amusement, because I believe today he is the longest hitter in the game. When I think of the drives that Don Moe was slamming down the middle, it seemed unbelievable to think anybody could drive further, and yet on practically every single tee shot Stout was from thirty to fifty yards in front. Not so finished in iron play, there is no telling just how much he may have improved. In any event, Bill does not often have to play an iron more powerful than a mashie, so with him iron shots are not nearly as vital as his drives.

Another long hitter is Lister Hartley. I know something of his play, too, because I had the pleasure of a game with him at St. Andrews. There the tenth hole is over three hundred yards in length, and while the wind was helping, there were few players able to drive that green. On one of his rounds Hartley was hole high fifteen feet from the cup. He is a sound golfer and his record in British competition has been extremely impressive. His brother Rex can hold his own in any amateur contest, so off hand, this British Walker Cup team, with Stout, Torrance and the two Hartleys, strikes me as being a formidable one.

BUILDING FOR THE FUTURE

As I see it, they are going to inject enough new blood into their team to provide plenty of trouble in the years to come. After all, while the American players have succeeded in beating a British team every year the Walker Cup matches have been played for, it was not because our teams were better shot makers, but rather because of the fact that it could and did play best under fire.

I looked for a set of matches that should be intensely close and I am just as certain as can be that this year's British Cup team will be a hard one to beat. Great Britain is developing young golfers who can play the game as well as it should be played, and with more tournament experience some of these fellows will move up the ladder to the exalted positions held by Hilton, Ball, Tait, Maxwell and John Graham. Until Bobby Jones came along I really doubt if there ever was a finer lot of golfers than the five just named. Tolley and Wethered in more recent years established themselves as great golfers, but the old-timers could play any kind of a shot you could possibly imagine.

With but few clubs, they learned to play three or four different strokes with a mashie, midiron or cleek, and it was their all-round proficiency that earned for them their golfing reputations. Who knows but what a new crop of Hiltons, Balls and Taits are on the way.

(Copyright, 1932, by The Bell Syndicate, Inc.)


Cut Below Cost
Close to Marine Drive and Oak Bay Golf Links
ATTRACTIVE HOME
Five rooms and sunroom. Reduced from $7,500 to
$5500

BRICK-STUCCO RESIDENCE
Superior plan and craftsmanship. Seven rooms, two bathrooms. Garage space for two cars.
Hot Water Heating
This is a NEW home, with plate glass windows, mahogany doors, etc. On a large corner lot.
$6750

Country Home
(Thirteen Miles From Victoria)
Nine rooms, two bathrooms. Flower garden of half acre. Small orchard, one acre of timber. City water, light and telephone.
Twelve Acres Pasture
Splendid landing for own plane.
$11500

Realty Exchange
610A Fort Street Phone E 9432

Modern Home With Acre
$5500 — FULL CEMENT BASEMENT, laundry trays, living-room, den, dining-room, all mahogany floors; kitchen, pass pantry and glassed-in porch; four good bedrooms and two sleeping porches. Entire house in perfect condition. Ornamental trees and shrubs in front garden, balance in apples, pears, cherries, grapes, peaches, quince and walnuts. Commanding views.

Leigh Real Estate & Building, Limited
715 Fort St. Empire 9042

WATERFRONT
BRENTWOOD BAY
Attractive cottage, fireplace, two bedrooms. Good well. Beautiful view. Good bathing, sheltered.
Price reduced to ..... $1750
FOR IMMEDIATE SALE
PROSPECT LAKE
Summer or all-year-round home. Fine fishing, boating, swimming. Large living-room, fireplace; good bedrooms, bathroom. Beautifully treed ..... $3000

Victoria Homes & Gardens, Ltd.
Col. B. de Mossin
639 Fort Street E 4101

Out-of-Town Owner Says Sell So Let's Go

DALLAS ROAD, facing sea—Six lovely rooms, modern, with basement. Large lot.
CUT PRICE $3,250, with $250 down, balance $35 a month, including interest, and no mortgage.

CLARENCE STREET—Six rooms, all one floor, modern, with basement and garage.
CUT PRICE $3,000, with $200 down, balance $32 a month, and no mortgage (interest included).

NEAR HIGH SCHOOL—Five rooms and part basement. A nice little home.
CUT PRICE $1,250, with $250 down, balance $13 a month, including interest. No mortgage.
NOTE—This house rents for $13.

FERNWOOD DISTRICT—A nice four-room bungalow with panelled entrance hall, basement and garage.
CUT PRICE $1,750, with $250 down, balance $20 a month, including interest. No mortgage.

NOTE—These are genuinely good buys on rental terms. See them without delay. WHY PAY RENT?

CITY BROKERAGE
Exclusive Agents, 1000 Stanshard St.

High Quadra
LOW SAANICH TAXES
"New Modern Stucco Bungalow"
"With One-Half Acre of Land"
"Overlooking City and Mountains"
Five beautiful, bright, clean rooms and bathroom, with built-in bath and shower; full cement basement, furnace; garage; tiled sink; special built-in features in kitchen, linoleums, blinds, etc.
Only $3,000, Terms
Listing 1263. Inspection by appointment.
THE GRIFFITH CO
613 View Street Phone E 7361

$2500
NEW STUCCO BUNGALOW
Attractive living-room, Dutch kitchen and alcove, two bedrooms, tiled sink, etc. Stucco garage.
$2200
CLOSE-IN BUNGALOW
Five rooms, modern; patent roof; open fireplace, furnace; cement basement. Garage.
Heisterman, Forman & Co.
608 View Street

NEW HOMES
Suburban Five-Room Stucco Bungalow, with half acre of choice land. Living-room 13 x 26. Tile sink and built-in bath. Low taxes.
$3150
COLONIAL BUNGALOW
New Five-Room Modern Bungalow in high part of Saanich, with quarter-acre lot, commanding a view. This is an exceptional offer.
$2750
Don't Fail to Let Us Show You These
A. A. MEHAREY & CO.
Real Estate, Insurance, Notary Public
614 Fort Street Phone E 1187


# LADY ASTOR WINS GOLF ENCOUNTER

WALTON HEATH, England, April 23 (AP).—Lady Nancy Astor today won her first round in the Parliamentary handicap golf tournament, defeating Sir W. Greaves-Lord, 6 up and 5 to go, in eighteen holes. She is the only woman competitor and had a handicap of twenty strokes to eighteen for her opponent.

SUCCEEDS C. J. YORATH

CALGARY, April 23 (CP).—H. Ray Milner, K.C., of Edmonton, has been appointed president and managing director of Dominion Gas and Electric Corporation, succeeding the late C. J. Yorath, of Calgary. Mr. Milner is solicitor for the company.

"Women are not what they used to be."
"No, indeed; but why not?"
"Because they used to be girls."

# U.S. AFTER LACROSSE MATERIAL

## Yank "Ivory Hunters" Turn to Canada for Box Game Prospects

## TOMMY BURNS IS BEHIND LEAGUE

NEW YORK, April 23 (CP).—Canada, which has proved such a fertile recruiting ground for "big time" hockey, is now beckoning scouts interested in establishing another popular Canadian sport on a firm foundation in the United States. In this instance, magnates have sent out their so-called "ivory hunters" in search of promising material for clubs which will comprise the American Professional Lacrosse League, now in the process of organization.

Tentative plans call for an eight-team league, with options on franchises already granted to interests in Toronto, Baltimore, Boston, Brooklyn, and New York City. Two teams will operate in New York.

Seized with the growing popularity of box lacrosse in Canada, the American league will adopt that system of play. Games will be played at night under artificial floodlights in the parks of organized baseball.

TO OPEN MAY 15

Pending final organization of the various clubs, a definite playing schedule has not yet been drafted, although the inaugural league game has been tentatively set for May 15 in Yankee Stadium.

One of the principal directing personalities behind this latest venture is the only native-born Canadian to wear the heavyweight boxing championship of the world—Tommy Burns. He hails from Hanover, Ont., and incidentally it was lacrosse that started Tommy upon his successful ring career.

"Even since I retired from the ring, I have been yearning to get back to lacrosse," Burns confided today.

He is president of the Yankee club and along with the other promoters has been keeping the wires hot trying to line up a strong combination.

# REGAN LEADS WEEKLY MEET

## Scottish Marksman Scores Even Century at Heals—Major Richardson, Collings Next

Sergt. J. H. Regan, of the Canadian Scottish, led the marksmen in the weekly shoot of the Victoria and District Military Rifle Association at Heals, yesterday, with an even century over the 200, 500 and 600-yard ranges, Major F. Richardson and Master Gunner H. Collings running a close second with 99 each. There was a good turnout of marksmen.

Canadian Scottish

| | 200 | 500 | 600 | Ttl. |
|---|---|---|---|---|
| Sgt. J. H. Regan | 32 | 35 | 33 | 100 |
| Capt. W. E. Tapley | 33 | 34 | 31 | 97 |
| Sgt. A. E. Ashe | 30 | 34 | 33 | 97 |
| Major S. Henson | 30 | 33 | 31 | 94 |
| L.-Cpl. F. Drysdale | 21 | 33 | 33 | 93 |
| Sgt. C. J. Coutts | 26 | 33 | 33 | 93 |
| Brig.-Gen. J. S. Dunbar | 30 | 31 | 31 | 92 |
| D. Macdougall | 29 | 33 | 30 | 92 |
| Lieut. B. H. Lamont | 30 | 34 | 28 | 92 |
| F. G. Aldous | 32 | 29 | 30 | 90 |
| Pte. A. W. Evans | 33 | 32 | 21 | 86 |
| Bandsman I. Culross | 27 | 32 | 30 | 89 |
| Sgt. C. Coutts | 29 | 31 | 29 | 89 |
| E. Macdougall | 27 | 31 | 28 | 86 |
| C.S.M. E. Stewart | 36 | 32 | 27 | 85 |
| Pte. F. F. Reckitt | 35 | 33 | 31 | 84 |
| H. Thorburn | 24 | 33 | 30 | 77 |
| L.-Cpl. R. Mayandrd | 17 | 32 | 27 | 76 |
| Mrs. Rayment | 21 | 25 | 27 | 73 |
| Pte. J. M. Gow | 13 | 10 | 27 | 65 |
| Cpl. R. F. Guyton | 19 | 14 | 13 | 46 |
| Pte. F. Earl | 16 | 20 | 5 | 43 |
| Pte. B. T. Brooks | 4 | 11 | 5 | 20 |

Fifth Regiment

| | | | | |
|---|---|---|---|---|
| Major F. Richardson | 33 | 34 | 32 | 99 |
| G. S. Carr | 32 | 33 | 32 | 97 |
| Lieut. G. C. D'Arcy | 30 | 35 | 30 | 95 |
| Capt. Burges Gadsden | 30 | 31 | 31 | 92 |
| F. Hatcher | 30 | 30 | 31 | 91 |
| Sgt. F. V. Richardson | 32 | 30 | 32 | 91 |
| Sgt. W. J. Easson | 30 | 30 | 30 | 90 |
| G. P. Gregory | 31 | 31 | 29 | 90 |
| L.Sgt. Harry Bapty | 32 | 31 | 28 | 91 |
| A. B. Morris | 10 | 27 | 13 | 43 |

The Garrison

| | | | | |
|---|---|---|---|---|
| Master Gunner Collings | 33 | 34 | 32 | 99 |
| Major H. Ruffell | 33 | 33 | 32 | 99 |
| Q.M.S. Evans | 33 | 32 | 31 | 95 |
| Gnr. Prinsle | 33 | 32 | 30 | 95 |
| Cpl. J. S. Falconer | 30 | 33 | 29 | 91 |
| L.Cpl. R. Fromson | 31 | 31 | 32 | 90 |
| H. Barker | 30 | 31 | 29 | 90 |
| Lieut. G. A. Townsend | 29 | 32 | 29 | 87 |
| Pte. E. G. Ball | 29 | 29 | 29 | 84 |
| J. H. Diamond | 31 | 25 | 26 | 82 |
| Pte. W. H. Mitchell | 32 | 29 | 31 | 91 |
| Pte. B. Martin | 35 | 29 | 26 | 90 |
| Pte. Nicholson | 27 | 27 | 26 | 80 |
| L.Cpl. Von Strauss | 24 | 34 | 32 | 90 |
| Pte. N. T. Galbraith | 24 | 35 | 29 | 79 |
| Pte. J. H. Shaw | 9 | 33 | 30 | 69 |
| A. C. Frame | 12 | 27 | 24 | 63 |

# How They Stand

AMERICAN LEAGUE

| | W. | L. | Pct. |
|---|---|---|---|
| Detroit | 8 | 3 | .760 |
| New York | 5 | 3 | .625 |
| Washington | 6 | 4 | .600 |
| Cleveland | 5 | 6 | .455 |
| Philadelphia | 4 | 5 | .444 |
| St. Louis | 5 | 6 | .445 |
| Chicago | 4 | 7 | .364 |
| Boston | 3 | 6 | .333 |

NATIONAL LEAGUE

| | W. | L. | Pct. |
|---|---|---|---|
| Boston | 7 | 2 | .778 |
| Chicago | 7 | 3 | .700 |
| Philadelphia | 5 | 5 | .500 |
| Cincinnati | 5 | 6 | .445 |
| Pittsburgh | 6 | 5 | .545 |
| New York | 4 | 6 | .400 |
| Brooklyn | 3 | 6 | .333 |
| St. Louis | 3 | 6 | .333 |

INTERNATIONAL LEAGUE

| | W. | L. | Pct. |
|---|---|---|---|
| Newark | 8 | 3 | .727 |
| Buffalo | 8 | 3 | .727 |
| Rochester | 6 | 4 | .690 |
| Baltimore | 5 | 6 | .455 |
| Jersey City | 4 | 6 | .400 |
| Toronto | 4 | 7 | .364 |
| Montreal | 4 | 7 | .364 |

COAST LEAGUE

| | W. | L. | Pct. |
|---|---|---|---|
| San Francisco | 14 | 4 | .778 |
| Hollywood | 12 | 7 | .632 |
| Portland | 11 | 7 | .611 |
| Sacramento | 10 | 8 | .556 |
| Los Angeles | 9 | 9 | .500 |
| Oakland | 8 | 10 | .444 |
| Seattle | 7 | 12 | .368 |
| Mission | 2 | 16 | .111 |

# My Theories on Golf

## Bodily Weight Should Be Moving With Clubhead During Hitting Stroke

By BOBBY JONES

I have said that, in considering body action, the vital necessity for the player to remember is that his weight must be moving with the clubhead during the downward or hitting stroke. Briefly, this is the thing to be accomplished; all else regarding the movement of the body during the backswing merely leads up to this one point—to swing the player into position to do this one thing.

This is exactly what a person does not do when he arrives at the top of his swing with most of his weight resting upon his left foot. The best starting position, at address, is a comfortable one with the weight of the body about evenly divided between the two feet. During the backswing, then, this equal distribution may be maintained, or there may be a shifting of a part of the burden to the right foot, provided the shift is handled correctly without drawing the head backward. But there must be no movement from the right foot to the left until the forward stroke has begun. The player who moves his weight to the left foot going back must move it back to his right foot coming down or else fall on his face. There can be no hope of either power or control when the clubhead is moving forward and the body backward.

After reaching the top of the swing in the position I described last time, the first movement of the downstroke, of which I am conscious, starts in the left hip. Distinctly it is a pull from that point up the left side and through a straight left arm to the shaft of the club. The motion is at the same time a turn and a lateral shift forward, and it is clearly shown by motion pictures to take place before there is any downward movement of the arms or any decrease in the angle of the wrist-cock. From a direct front view it also appears to take place before there is any movement of the club-head, but this is not so. It is this hip-movement, acting, as it does, through connections which themselves do not change, which causes the head of the club to move directly backward over the player's shoulder.

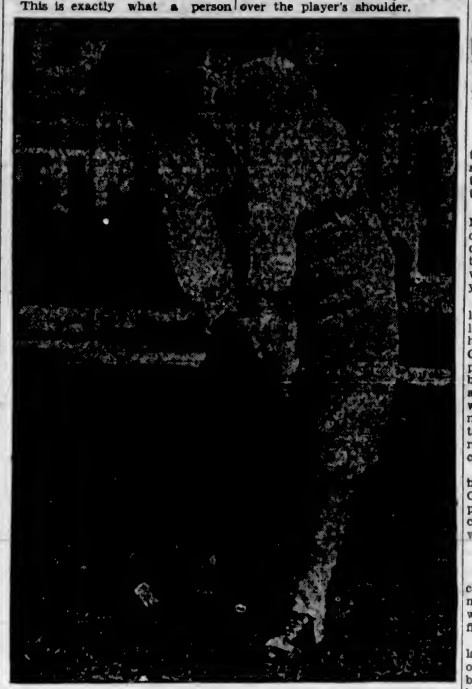

The forward lateral movement of the hips continues through a space of only several inches, just enough to cause the weight to move into the stroke. But the turn of the hips, which becomes a powerful wrench as the club-head approaches contact, is most important.

I have noted some criticism of a statement which I had made to the effect that at impact the left hip had turned far past the position it occupied at address. I think an examination of the accompanying photograph will cause the reader to agree that this is true of my own method at least. This picture was snapped an instant after impact, although the exposure was too slow to catch the club.

I have seen many, many shots hooked to glory because the left hip and left side had failed to clear themselves and had set up a resistance to the stroke. This has been, and still is, one of the things which constantly troubles me, especially when attempting a half or three-quarters stroke. Almost all of the top-rank players, those who play well consistently, hit through with a straight left arm, an accomplishment which is hopelessly impossible, unless the left hip turns out of the road.

# FOOTBALL HEADS ISSUE WARNING

LONDON, April 23 (CP).—The management committee of the English Football Association has delivered an ultimatum to European clubs who have been trying to sign on a number of noted English soccer players. The association will view such engagements, if they do not have the sanction of English clubs retaining the players, as an unfriendly act, the committee announced, and further says, if carried through, will mean that friendly relations between English and Continental soccer bodies will cease. The men themselves are warned they will be banned from organized football if they accept unauthorized continental engagements. It is thought by football authorities in England that, in view of the profitable series of matches now played between British teams and continental clubs during the Summer, the warning will be heeded.

## Foreign Bonds
(Logan & Bryan)

| | Bid | Asked |
|---|---|---|
| Amb 7's, 1949 | .... | 28 |
| Arz 6's, 1956 | 49¾ | 50 |
| Arzentine 6's, 1957 | 48½ | 52 |
| Antioquia 7's, 1945 | 5¾ | 9¼ |
| Australia 3's, 1955 | 58 | 53½ |
| Austrian 7's, 1942 | 86 | 91 |
| Belgium 8's, 1955 | 83 | 83¾ |
| Berlin 6's, 1959 | 20 | 21½ |
| Berlin City El. 6½'s, 1951 | 30 | 30½ |
| Berlin City El. 2½'s, 1956 | 27½ | 31¼ |
| Bolivia 3's, 1947 | 5½ | 9¾ |
| Bosnia 8's, 1945 | 11¼ | 14 |
| Brazil 6½'s, 1957 | 13¾ | 17½ |
| Buenos Aires 6½'s, 1961 | .... | 30 |
| Buenos Aires 6½'s, 1955 | 32 | 50 |
| Canada 5's, 1952 | 95½ | 96½ |
| C.N.R. 4½'s, 1951 | 90¾ | 95¾ |
| C.N.R. 7's, 1935 | 98 | 99 |
| C.N.R. 4½'s, 1956 | 73½ | 80 |
| Can. Northern 7's, 1940 | 37¾ | 39¼ |
| Chile 9's, 1940 | 9 | 8¾ |
| Chile 7's, 1942 | 9 | 10 |
| Costa Rica 7's, 1951 | 24½ | 26½ |
| Chile Mtge Bank 6's, 1961 | 7¼ | 10 |
| Columbia 9's, 1961 | 18 | 13½ |
| Col. Mtge. Bank 7's, 1943 | 19 | 26 |
| Denmark 5½'s, 1952 | 60 | 70 |
| French 7's, 1949 | 117¾ | 120 |
| French 7½'s, 1941 | 122½ | 123 |
| German 2½'s, 1965 | 35 | 35½ |
| German 7's, 1949 | 58 | 59½ |
| Great Cons. El. P. 7's, 1944 | 45 | 48 |
| Irish Free State 5's, 1960 | 73½ | 106 |
| Japan 3½'s, 1965 | 50 | 59¾ |
| Japan 3½'s, 1954 | 58½ | 63 |
| Mendoza 7½'s, 1951 | 37 | 39 |
| Netherlands 6's, 1972 "B" | 103 | .... |
| New South Wales 5's, 1957 | 50 | 51 |
| Norway 5½'s, 1965 | 60 | 74 |
| Oriental Dev. 5½'s, 1958 | .... | 32 |
| Peru 6's, 1960 | 4 | 4½ |
| Peru 7's, 1959 | 3½ | 10 |
| Poland 8, 1950 | 52 | 54¼ |
| Queensland 7's, 1941 | 58 | 76½ |
| Rio de Janiero 6½'s, 1953 | 7 | 3½ |
| Rhine West 6's, 1953 | 22¾ | 26¾ |
| Rhine West 6's, 1955 | 24½ | 25 |
| Sao Paulo City 8's, 1952 | 11 | 14 |
| Sao Paulo State 8's, 1969 | 3½ | 11 |
| Sao Paulo State 7's, 1940 | 50 | 60 |
| Swiss 3½'s, 1949 | 102¾ | 105 |
| Sweden 5½'s, 1954 | 75 | 77 |
| United Kingdom 5½'s, 1937 | 109 | 109½ |
| Uruguay 6, 1960 | 26¾ | 27¾ |
| Uruguay 3's, 1946 | 40 | 44 |

## UNLISTED BONDS

INDUSTRIAL BONDS

| | Bid | Asked |
|---|---|---|
| Abitibi P. & P. 5's, 1953 | 41.00 | 44.50 |
| Acadia Sugar 6's, 1946 | 76.00 | 80.00 |
| American Sales Book 6's, 1939 | 100.00 | 103.50 |
| Canada Biscuit 6½'s, 1946 | 25.00 | 29.00 |
| Canada Bread 9's, 1941 | 85.00 | 89.00 |
| Canada Cement 5½'s, 1947 | 84.00 | 86.00 |
| Can. Copper Refin. 6's, 1945 | 67.00 | 71.00 |
| Dom. Manufacturers 6's, 1933 | 95.00 | .... |
| Famous Players 6½'s, 1943 | 61.00 | 65.00 |
| Godfrey Realty 3's, 1942 | .... | 65.00 |
| Gyp., L. & Alab. 3½'s, 1943 | 57.00 | 59.00 |
| Massey-Harris 5's, 1947 | 53.50 | 60.50 |
| Simpsons, Ltd. 6's, 1940 | 65.00 | 70.00 |
| Utd. Gas & Fuel 3½'s, 1946 | .... | 70.00 |
| Utd. Grain Growers 5's, 1949 | 37.00 | 73.00 |

PUBLIC UTILITY BONDS

| | Bid | Asked |
|---|---|---|
| Bell Telephone 5's, 1955 | 92.00 | 100.00 |
| B.C. Power 5½'s, 1960 | .... | 97.00 |
| B.C. Telephone 5's, 1960 | 87.00 | 90.00 |
| Can. Northern Pwr. 5's, 1952 | 72.00 | 77.00 |
| Elec. Develop. 5's, 1933 | 105.50 | .... |
| French Na. Mail SS 6's, 1936 | 100.00 | .... |
| Gatineau Pwr. 5's, 1956 | 69.50 | 72.00 |
| Montreal Tel. Pwr. 5½'s, 1957 | 34.50 | 36.50 |
| Montreal Tram. 5's, 1941, July | 30.00 | 32.00 |
| Montreal Tram. 5's, 1955 | 72.00 | 75.50 |
| Northwest Utilities 7's, 1933 | 97.00 | 92.00 |
| Ont. Pwr. Service 5½'s, 1950 | 52.00 | 57.00 |
| Quebec Power 5's, 1962 | 81.00 | 85.00 |
| Rio Tramways 5's, 1935 | 33.00 | 36.00 |
| Shaw. W. & P. 4½'s, 1970 | 69.50 | .... |

GOVERNMENT PROVINCIAL AND RAILWAY

| | Bid | Asked |
|---|---|---|
| C.N.R. 4½'s, 1951, Dom. Gtd. | 32.50 | 90.50 |
| C.N.R. 5's, 1969, Dom. Gtd. | 92.00 | 35.75 |
| C.N.R. 2½'s, 1946, Dom. Gtd. | 105.50 | .... |
| C.P.R. 5's, 1934 | 76.00 | .... |
| Dom. of Can. 3's, 1938 | 97.00 | 99.50 |
| Dom. of Can. 3's, 1961 | 96.50 | 92.50 |
| G.T.P. 2's, 1962, Dom. Gtd. | 65.50 | 68.00 |
| Ont. Hy. 4's, 1937, Ont. Gtd. | 80.00 | 82.50 |
| Prov. of Nova Scotia 5's, 1959 | 93.50 | 95.50 |
| Prov. of Ontario 5's, 1943 | 32.25 | 95.50 |

MONTREAL WEEKLY STOCK RANGE
(Logan & Bryan)

| | High | Low |
|---|---|---|
| Abitibi Pulp & Paper | 1½ | 1¼ |
| Atlantic Sugar Refrs. Ltd. | 22 | 20½ |
| Alberta Pacific Grain | 3¾ | 3½ |
| B.C. Packers | 13¾ | 19 |
| Building Prods. | 15 | 15 |
| Bell Telephone | 35¼ | 36½ |
| Canada Bronze | 11 | 9½ |
| Canada Cement | 4¾ | 3½ |
| C.P.R. | 14¾ | 13¼ |
| Can. Car & Foundry | 4¾ | 4 |
| Can. Car & Foundry pfd. | 12½ | 12 |
| Cockshutt Plow | 4¾ | 4 |
| Fraser Companies | 75 | 75 |
| Gypsum, Lime & Alabastine | 3¼ | 3 |
| Chas. Guard & Co. | 13½ | 12 |
| General Steel Wares | 1½ | 1½ |
| Howard Smith Paper Mills | 3½ | 3½ |
| Intl. Nickel | 7 | 5¾ |
| Canada Industrial Alcohol | 25 | 25 |
| B.C. Power Corpn. | 20 | 17 |
| B.C. Power Corpn. "B" | 4½ | 4 |
| Cons. Mining & Smelting | 41 | 36½ |
| Lake of the Woods | 5½ | 5½ |
| McColl Frontenac | 9½ | 7½ |
| Massey-Harris | 3¾ | 3¾ |
| Natl. Steel Car | 10 | 3½ |
| Quebec Power | 18 | 15½ |
| Southern Canada Power | 13 | 15 |
| St. Lawrence Flour Mills | 13 | 12 |
| Sherwin-Williams | 9 | 7½ |
| St. Lawrence Paper Mills | 55 | 50 |
| Dominion Textile | 41 | 38 |
| Steel of Canada | 17 | 15 |
| Steel of Canada pfd. | 33¾ | 29½ |
| Brazilian Traction | 10 | 3 |

CURBS

| | High | Low |
|---|---|---|
| B.A. Oil | 9½ | 9¾ |
| Distillers Seagrams | 2¾ | 3¾ |
| Hiram Walker | 3½ | 3¾ |
| Imperial Oil | 9½ | 7¾ |
| Intl. Petroleum | 16¾ | 3½ |
| Imperial Tobacco | 7¾ | 7½ |
| Page-Hersey | 43 | 40½ |
| Novanda | 1620 | 1580 |

The killing of pigs by electricity may be introduced into Belfast, Ireland.


Awake All Hours of Night With Eczema. Healed by Cuticura.

"I was troubled with an itchy, burning feeling on my hands. Then eczema broke out in watery blisters on my finger and later it spread all over my hands. All hours of the night I was awake with the pain and irritation. When my hands touched water I just screamed with pain and for two years my hands were a disgrace. My fingers were swollen and out of shape, and tormented me.

"My mother read an advertisement for Cuticura Soap and Ointment and sent for a free sample of each. We purchased more and after using two boxes of Ointment and one cake of Soap I was healed." (Signed) Miss Zelma Cooke, St. Joseph, Nova Scotia.

Soap 25c. Ointment 25 and 50c. Talcum 25c. Sold everywhere. Sample each free. Address Canadian Depot: J. T. Wait Company Limited, Montreal.


# The Sportlight BY GRANTLAND RICE

YOUNG PITCHING STARS

The amazing performances of three young pitching arms at the start of the week may cause more than one shift in headlines before the season is over.

Schumacher, of the Giants; Mungo, of the Dodgers, and Holley, of the Phillies, had not been scored on as the ninth inning closed, and these are not the only young stars who have shown promise of a big year.

April is a trifle early to start any loud cheering, but there are at least ten young pitchers who should have exceptional years. Over in the Cardinal camp, Carleton and Dean, picked as two of the best some time back, have yet to win high places, although Carleton moved like the wind for the first five or six innings in his starting game. One of these two must come through to replace Grimes before the world champions can repeat.

Brooklyn, so far, has gotten three brilliantly pitched games from Clarke, Vance and Mungo, part proof that Max Carey has a well-conditioned staff, ready to take advantage of warmer days.

GRIPS AND GOLF CHAMPS

Jerry Travers' return to golf competition brings up again the matter of the old-fashioned V-grip which Travers used on his way to five United States national titles.

In this grip there is neither overlapping nor interlocking. There is one feature of this grip that has been overlooked. In past years it has helped to feature something like twenty-nine national titles, won by John Ball, Alex. Smith, Walter J. Travis, Harold Hilton and Jerry Travers, among the few headliners who employed this method of holding a club.

If you consider averages, this grip holds the highest record of achievement. There is no present-day champion who uses it, but high-ranking old-timers proves it was no barrier to success.

GOLFERS' AGES

The story about Jerry Travers forsaking the ranks of the amateurs and preparing to display the splendid putting style which made him a Bobby Jones in his day, started one thinking about veterans in golf. Travers will be forty-five next month. He is seven years younger than Harry Vardon, who from an exhibition standpoint would still be a tremendous drawing card in the United States, for Vardon can play superlatively fine golf today.

The ages of the expert golfers are easily misunderstood. For instance, to hear the talk about Macdonald Smith being too old to ever win the major golf title he is seeking, one would figure him well into the fifties or sixties. But Mac is only forty, and Walter Hagen will be forty in December. That makes them really contemporaries, much more so than Hagen and Gene Sarazen, who are commonly linked in the public imagination. Sarazen and Johnny Farrell, chums since their caddy days, turn thirty this year and are a full decade behind Hagen.

Mac Smith's long career in tournament play, beginning at the early age of eighteen, when he tied for the 1910 National Open and lost in a play-off to his brother Alex, with Johnny McDermott also in the extra round, makes the Carnoustie stylist more the veteran. Hagen was twenty-two when he won the Open in 1914. Hagen has been continually in the running since his first bid, but Smith was out of major golf for a period.

Where are the young Smiths, Hagens and Sarazens, ready and able to win the National Open before their twenty-third birthdays?

Al Simmons, Milwaukee's gift to big league baseball, has been one of the hardiest sluggers of recent years, and one of the most consistent.

In an era when the fashion is a new leader every season in the batting records, Simmons successfully defended his American League championship last Fall and got the immense satisfaction of boosting his record nine points to .390, when most of the averages were following the stock market curve. The Athletics' outfielder was runner-up to Lew Fonseca in 1929, so his three-year average tops the league like Mount Everest.

Simmons has played on the Macklan machine since 1924 and has been in more than 100 games each season. He broke in with .308 in 1924 and hasn't been under .340 since, with his peak in 1927 at .392 for 106 games.

Simmons hasn't yet reached over the .400 mark, as did Delehanty, Cobb, Sisler and Hellmann, earlier American League champions, and considering the pitching he's up against and the type of ball, he may not. But he has this much to be thankful for—he doesn't have to take a stance against Grove, Earnshaw and Walberg—which is a source of irritation to Lou Gehrig, Babe Ruth, Ed Morgan and Earl Averill, his chief rivals.

# Retail Market

| | |
|---|---|
| **Vegetables** | |
| Lettuce, head | .10 |
| 3 for | .15 |
| Local Potatoes, 10 lbs. | .15 |
| Carrots

## POP

*Sound, Followed by Fury*

By J. Millar Watt

## TILLIE THE TOILER

*Eyes Ahead*

By Westover

## DIXIE DUGAN

*Answer to a Maiden's Prayer*

By J. P. McEvoy and J. H. Striebel

## POLLY AND HER PALS

*Still Life*

By Cliff Sterrett

## BONZO - - - - - By Studdy

## HAMBONE'S MEDITATIONS

By J. P. Alley

(Copyright, 1932, by The Bell Syndicate, Inc.)

## SNAPSHOTS OF A MAN PUTTING HIS RUBBERS ON

BY GUTAS WILLIAMS

4-25 (Copyright, 1932, by The Bell Syndicate, Inc.)

## BONERS

The president has the power to appoint and disappoint the members of his cabinet

**BONERS are actual humorous tid-bits found in examination papers, essays, etc., by teachers.**

The Fall of Quebec was a cold mortified rock in the world.

Fall with a light frost.

• • •

A first aid kit should contain a hammer, a saw, a chisel and a crowbar.

• • •

I find trouble with principal, rate, time and interest problems because I can't see what the man's annual income has to do with the problem.

• • •

A calorie is the amount of heat necessary to raise a quart of water a foot.

• • •

She was unearthly beautiful and her voice was like that of a silent bell.

• • •

The rock of Gibraltar is the most

## THE DEPRESSION HAS GOT MA INTERESTED IN PA'S VEGETABLE GARDEN FOR THE FIRST TIME IN YEARS.

TOONERVILLE FOLKS

## How It Started

By Jerry Newton

### STAND IN YOUR OWN LIGHT

"You'll have no one to blame but yourself. You're standing in your own light."

That is a characteristic use of this expression which has come to be synonymous with spoiling one's own chances, vitiating one's own opportunities.

The saying came into popular usage from that old English classic, the "Proverbs" of Heywood, where it is found in chapter four of the second part. However, by the time Heywood used it, the Proverbs being published in 1546, the expression might already be said to have been middle-aged! For we trace it back to the first century in the "Epistulae" of the Roman stoic, Seneca!

### CLERGYMAN'S WILL SPECIFIC

Full and exact directions as to how he should be placed for his last rest were given in the will of the Rev. Andrew H. J. Matthews, rector of Leicester, England, who died recently. He directed that his body should be buried in Gumley Churchyard, Leicester, "as near as can conveniently be arranged in the vault in which my late father and mother are interred, with room for my wife by my side; my body to be clothed in cassock, surplice and stole as a priest of the Anglican Church, over which the apron, collar and gauntlets of my Provincial Masonic Grand Rank shall be placed, and the Bible given to me on my ordination to the priesthood in my bare right hand, placed in the attitude of Masonic prayer, and the jewel of the Holy Royal Arch of Masonry on my left breast."

## KRAZY KAT

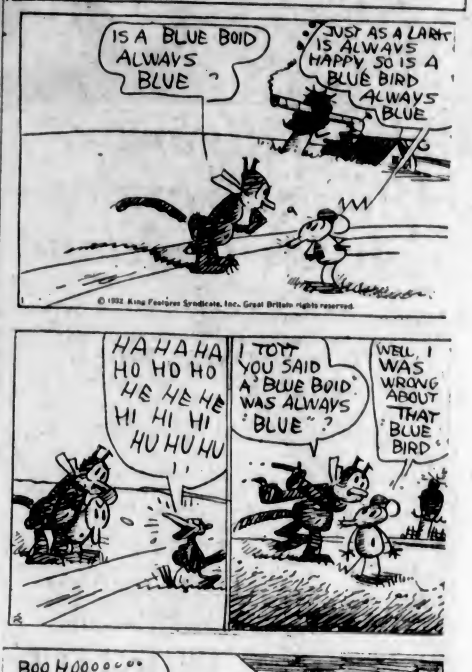

## FANCIFUL FABLES

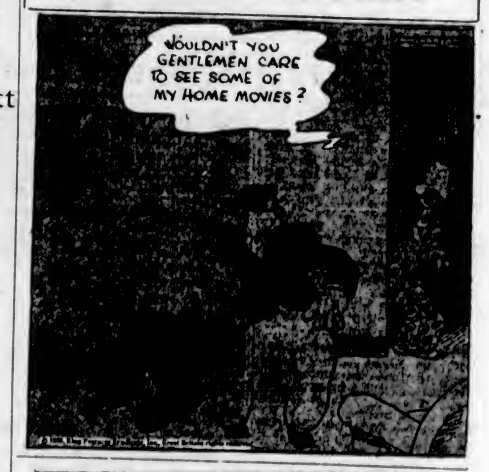

THE DOT CARTOONIST, BY GEORGE BELL

"What did you bring me, Uncle Ben? I smell candy." "It isn't all candy, Thelma. It's partly wood and paper." "Oh, then it must be a . . . ." (Kindly draw straight lines between the numbers.)

A NEW INVENTION

Cigar for putting a smoke cloud over shop windows. Special terms for married men.

—Deutsche Illustrierte, Berlin.

"Drunk at 3 in the afternoon?" "It is early, but I thought I might as well get it over."—Pages Gales, Yverdon.

# VACATION LAND

## Malahat Highway Affords Charming Access Up-Island

### Goldstream Is Wonderland of Scenic Beauty at Entrance to Malahat Drive—Branch Road Leads to Highland District, Where Sylvan Delights Await the Nature Lover

### Mill Bay Is Ideal Picnic Spot

WHILE the Sooke Road holds a rugged grandeur of its own, and the Saanich Peninsula forms a source of attraction through its pastoral beauty, the Island Highway offers the visitor glimpses of picturesque farm and field, within a few miles of scenery as wild and as glorious as any mountainside.

Leaving Colwood and Langford behind, the road plunges into a wonderland of beauty, contained in the Goldstream drive. Here a brawling stream thunders down sheer walls of rock to flow more tranquilly across intervening flats to the sea. At this time of year particularly the road is a lovely sight, for it leads through a semi-ravine close to the foot of the overhanging slopes, the walls of which are carpeted with green moss and wild shrubs just bursting into leaf.

**THROUGH WONDERLAND**

To the right of the road stands a veritable park of huge spreading maples and cedars, with the stream winding its way among them, separating into a hundred different tributaries, swinging aside at the base of a big rock or stubborn cedar roots, which have not as yet yielded to the persistence of the current, whirling as though in indecision around a deep pool, before finding the outlet and hurrying on to the sea.

At the foot of the stately trees the ferns and moss raise their heads above the debris of last year's leaves, carpeting the level glades with a delicate green that invites exploration.

To the left, just after dipping down to the bed of the Goldstream creek, a road leads off up the hill, winding around in a great horseshoe bend in order to negotiate the grade. This, if followed, leads to Goldstream station on the E. & N. Railway. On the big curve a foot trail leads off to the upper waters of the creek, where delightful picnic grounds may be found. A little further on on the Island Highway the Finlayson Arm Road branches off to the right, running down to the head waters of the Finlayson Arm and the great open flats, before swinging back to eventually circle through the woods and emerge on the Millstream Road, which turns off the Island Highway at Colwood. This road, narrow but of excellent surface, opens up the Highland district, with its minlature mountains and many small lakes.

**CLIMBS UPWARD**

After passing the Finlayson Arm Road, the Island Highway commences to climb the famous Malahat Drive, sweeping up in a series of easy grades that makes nothing of the twelve hundred feet. A few years ago the drive over this road was one that was much talked of as one that tested the skill of the driver and the reliability of the car to the uttermost. Narrow corners, with little between the traveller and a sheer drop—these have long since been relegated to dim history, together with the gruelling grades, which to climb in second gear was a hard test for any car. Today the excellent road has been so widened and graded that there is room for the widest stage and car to pass at any point, and in particular when close to the curves that used to be of particular note.

The view from the crest of the Malahat Drive is one that is remembered by all who see the glorious panorama of sea, farm land and distant islands spread away beneath them. One of the best spots to get this view from is the Malahat Look Out, with an unobstructed view out across the blue gulf. From the hill road the slope descends to the water's edge, with just a glimpse of the Bamberton Cement Works on the shores. Across Finlayson Arm, which winds away far below, more like a great river than an arm of the sea, lies the Saanich Peninsula, with a checker-board of farms and fields, interspersed with occasional dark green woods, and marked off by the straight white roads.

From the other side of the Peninsula rises the smoke from the Sidney Mills, while beyond lies the blue water of the Gulf.

**NEAR THE SUMMIT**

Once the summit of the Malahat is crossed it is an easy run down to the sea on the further side. Swooping down through leafy tunnels of maple and alder the road curves down the hillside to emerge on the beautiful beach of Mill Bay, close to the Rotary Fountain, where for many years an old-fashioned horse trough stood. Thus pure spring water first served to water the horses before the long climb up the hill, and later, in the early days of cars, radiators were filled before climbing the mountain.

Mill Bay, with the long sandy beaches and maximum of sunshine, has been the choice of medical authorities as the site of the Queen Alexandra Solarium for crippled children.

The road leads beside the sea for some distance here, before turning inland, to run through the farming area on the road to Cobble Hill. Mill Bay, connected with Brentwood by the Mill Bay Ferry, is much favored as a picnic spot. Fishing in the waters adjoining is deservedly famous.

## SHAWNIGAN HOLDS FAVOR OF VISITORS

### Facilities for Accommodation and Sport Draw Many to Popular Resort

Shawnigan Lake, just thirty miles from Victoria, becomes increasingly popular each year as a Mecca for holiday seekers. The recent improvements to the roads connecting it with the Island Highway, and in particular that which leads directly to Cobble Hill, have made it a favorite detour for motorists bound up the Island, being an easy drive before lunch and an ideal spot to break the journey.

For the hundreds who make a prolonged stay, however, there are myriad attractions to hold their attention. The warm fresh water of the lake is bounded by sandy and shingle beaches, with every facility for safe bathing. Boats may be obtained and water sports of every description are popular. Fishing is good in all parts of the lake.

The Forest Inn, easily reached by the road which runs up the north arm of the lake, is well known for its artistic beauty of arrangement as well as for the excellent cuisine and service. Within a short distance of the hotel an interesting nine-hole golf course has been laid out. Tennis and badminton are much played here, while saddle ponies are available for hire.

As the result of seine fishing, in which 150 vessels are now engaged in comparison with six some ten years ago, Moray Firth, Scotland, shipbuilding yards have contracts for new vessels which will keep them busy until Fall, and some have waiting lists.

Opening of many new apartments and houses in Belgrade, Zagreb and Novi Sad, Jugoslavia, has given the city officials a problem in filling the many empty old-style municipal houses.

## View of Nanaimo Harbor

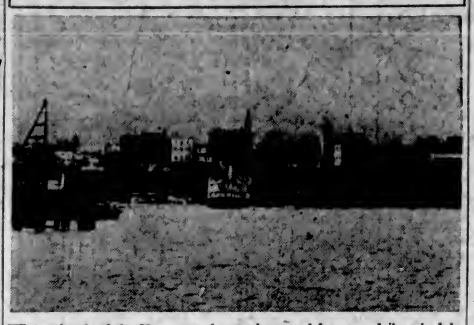

TO this wharf the Vancouver boats ply to and fro on a daily schedule. The Higgs' Gabriola Ferry leaves this point also, carrying passengers, automobiles and freight to Gabriola Island. Mount Benson may be seen in the background.

## RIVER RUNNING STILL POPULAR

### Scenery Between Cowichan Lake and Cowichan Bay Remains as in Early Days

From Cowichan Lake to Cowichan Bay scenery remains the same as in early days. Following an excellent road from Duncan for twenty miles, the visitor reaches the southern end of Lake Cowichan, at the spot where it empties into the Cowichan River. Long before the modern machinery superseded the old-time methods of logging this was the scene of lumbering operations, where the teams of plodding oxen hauled the huge trees to the river's edge, there to await high water. Only then were the "rollways" broken loose and the logs tumbled into the river on the start of their long journey to Cowichan Bay. Many stirring tales are told by old-timers of those rough-and-tumble days, now faded to tradition.

**RUNNING THE RIVER**

It is still possible to "run" the river in dug-out canoes, piloted by Indian guides, and many visitors make arrangements to make the thrilling trip. For practically the whole distance the scenery is unchanged since the early days, and the same portages and the same rapids and "white water" claim their share of skilful navigation. The majority of heavy timber has long since disappeared from the lower end of the lake, but this operation was carried out so long ago that the natural shade trees have flourished in their place, making beautiful avenues of maple, dogwood and alder.

## COWICHAN BAY ENJOYS POPULARITY

### Beautiful Water Area Long Familiar to Anglers and Yachtsmen

### VARIETY OF SPORTS AWAIT THE VISITOR

Cowichan Bay, though it has seen tremendous changes since the building of the first wharf between Green Point and Genoa Bay, yet retains the natural beauty which has always singled it out for the site of holidays, regatta and gala days. When the wharf, in those early days the hub and centre of all settlements, was moved across to this side of the bay the "John Bull Inn" sprang into being, to hold sway for many years. Now it is but a memory.

Few more beautiful sights can be imagined than that of a sunset across the water. Both the Koksilah and the Cowichan Rivers, which empty into the bay a short distance from each other, flow through a long stretch of low country, known as the Flats, and here is some of the finest farming land in the fertile Cowichan Valley. Incidentally, during the season it is possible to obtain the very best of duck shooting in this area.

**GOOD REPUTATION**

Cowichan Bay has long held a reputation for fishing grounds which are unequalled, boats and launches being readily available from the hotels and the wharf. The best sport is generally obtained under the steep sides of Mount Tzouhalem, which rises practically sheer from the farther shores of the bay. This mountain is named for its shape, a rough derivation of the word "Tzouhalem" being "He who sleeps in the sun (or warmth," and the outline of an animal asleep in the sun, or a man warming himself over a fire may be seen from different angles.

Within easy reach of Cowichan Bay are excellent tennis courts and also a golf course, while an endless variety of motor drives are possible through the beautiful district of the Cowichan Valley.

**TWO YEARS FOR THEFT**

TORONTO, April 2.—Col. Newton M. Young, former Conservative member of the House of Commons for Toronto Northeast, found guilty of theft of $2,500, was sentenced to two years in Ontario Reformatory in County Police Court here today.

## Waterfall Near Nanaimo

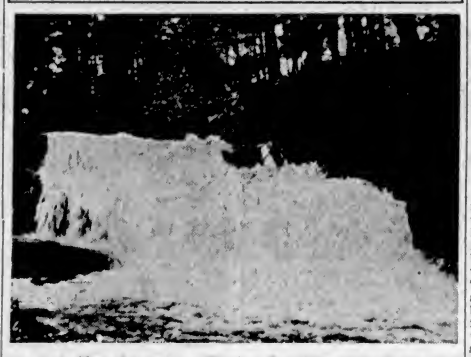

One of the Many Beauty Spots Within a Few Miles of the Coaling City, Which Annually Draws Hundreds of Visitors, Is the Millstream Falls.

## CULBERTSON on CONTRACT

by Ely Culbertson

World's Champion Player and Greatest Card Analyst

**MR. TAYLOR'S SLAM CONTRACT**

There are contract players who always add the spice of the dramatic and the sauce of the spectacular to their bidding. Two of these—so a correspondent tells me—are Messrs. Tommy Hall and Gordon Taylor, favorite partners, who play at the National Club, Toronto, Canada. Each has a different system, varied, according to their friends, from time to time, so that neither they nor their opponents understand what it is all about. Mr. Taylor uses the approach-forcing system sometimes, and Mr. Hall sticks to his own system of bidding all the time. Rarely do they fail to arrive at a game contract, if one of them opens the bidding.

North—Dealer.

North and South vulnerable; part-score—60.

North: ♠ Q 9 6 ♡ K 8 6 ◇ Q 10 7 4 ♣ A 5 3

West: ♠ K J 7 5 4 2 ♡ Q 7 3 ◇ 5 ♣ Q J 10

East: ♠ 10 8 ♡ J 4 ◇ K 8 3 2 ♣ 8 7 6 4 2

South: ♠ A 3 ♡ A 10 9 5 2 ◇ A J 9 6 ♣ K 9

Mr. Hall, sitting North, having an ace, a king and two queens, made a typical bid of one no trump. Mr. Taylor modestly responded with two hearts, this being sufficient for game and rubber. Mr. Hall, holding three of his partner's hearts to the king, bid three hearts, and Mr. Taylor accepted the slam invitation by bidding six hearts.

The conversation: Mr. Taylor (when dummy's hand went down): "— — — — — —!"

Mr. Hall: "Well, how did I know we had sixty on? I'm not keeping score. Anyway, I didn't ask you to bid a slam."

The Play: The club queen was opened, won by South, followed by two more rounds of clubs, the third being ruffed by South; then the ace and a low heart were led, won by dummy with the king. The diamond queen followed, and Mr. Taylor was quite perceptibly happier when the king was located in the right place. On the succeeding three leads of diamonds, West discarded three low spades, but to no avail, as he was thrown in with a heart and forced to lead away from the spade king. Mr. Hall's system was again vindicated:

"Well, Gordon, what's the matter with that bidding? Would you arrive at a slam with your Culbertson system?"

Mr. Taylor, with becoming modesty, pointed out that the slam might have been defeated, but for the fact that the trumps were divided three-two; that West had only three clubs; that East held the king of diamonds; that West had both the third trump and the king of spades, and that South played the hand to perfection by ruffing a club on the third trick.

**TODAY'S POINTER**

The success of an inaccurately bid contract should not encourage the player to believe that the fates will always be kind. Small slams should be bid where the chance of success or failure is about even. A sure game should not be sacrificed for a greater uncertainty.

**THE NEXT HAND**

The bidding and play of the hand printed below will be discussed in our next article.

North—Dealer.

Neither side vulnerable.

North: ♠ A Q 6 5 4 ♡ 5 4 ◇ Q ♣ A Q 10 3 2

West: ♠ K J 10 9 8 7 ♡ A Q ◇ 4 3 2 ♣ 5 4

East: ♠ 2 ♡ 3 2 ◇ A K J 10 9 8 ♣ K 8 7 6

South: ♠ 3 ♡ K J 10 9 8 7 6 ◇ 7 6 5 ♣ J 9

Study the hand, decide how you would bid and play it, and then compare the results you obtain with those shown in the next article.

**RIOTERS SENTENCED**

AUCKLAND, New Zealand, April 22.—Nearly two score of those arrested during last week's rioting and looting in Auckland were sentenced in police court today to various terms of imprisonment, ranging up to a maximum of three months.

Bobby—"Daddy, a boy at school told me I looked just like you."

Dad (proudly)—"And what did you say?"

Bobby—"Nothin'. He was bigger'n me."

## Looking Out Over Saanich Arm

A Glimpse of Finlayson Arm and the Saanich Peninsula From the Malahat. Any Summer Day or Evening Hundreds of Boats Will Be Seen Dotted About the Water, Pleasure Craft, Bent on Exploration or Fishing.

## Nanaimo Area Has Many Attractions To Tourist Travel

### Vancouver Island's Second City Is Centre of Rich Area With Beautiful Scenery Within a Few Miles Driving Distance—Many Attractions Feature City and District

### Historical Interest Is to Be Found

FOR years Nanaimo, progressive centre and second largest city on Vancouver Island, has carried the name of a thriving coal town, and as such all reference to the undoubted beauties found here and in the surrounding districts have been neglected. From the point of scenic advantage the title of "industrial centre" generally creates an impression which only a spot so blessed as Nanaimo can outlive. Those who enter the city, expecting to see a dusty, grimy colliery centre reminiscent of former times, are pleasantly surprised by the sight of clean, wide streets, fine stores and garages, well-kept boulevards and trim lawns on all sides.

Nanaimo had its communal birth, this was found a large stone, in the arrival of Joseph McKay with a party to open the coal mines in 1852. The name of Nanaimo is really a corruption of the word "S'hanymo," designating, in the Indian tongue, a unity or confederation. Here five villages banded together for mutual protection against the more powerful and warlike northerners.

Nanaimo constitutes a logical centre from which to explore a hundred beauty spots to the north and south. The shore line is broken into a series of little beaches and bays to the very edge of which the green trees, maple, dogwood and alder, grow to the fringe of tidewater.

**GOOD GOLF LINKS**

Within a mile of the city lies an excellent golf course, while such well-known spots as the Nanaimo lakes, buried in the heart of the untouched woods, yet easily accessible over an excellent road, offer unsurpassed attractions in fishing, bathing, boating and hunting.

In this district, too, are relics of the work of man far outdating any recorded history. An instance is found in the fact that a resident a few years ago was excavating a well in the old river bed not far from the highway. It was necessary to remove a large cedar stump, over four feet across, and buried under weighing over 100 pounds. Counting the "rings of growth," the cedar stump was estimated to be 600 years old, yet the stone over which it had grown was carved with the head of some god or spirit. Local Indians, when interrogated, declared that it belonged to an era beyond their comprehension. There are also some very exceptional petroglyphs, or rock carvings, close to the city, and within a few yards of the highway.

Hundreds of attractive motor drives, with Nanaimo as the centre, await the visitor, and every other branch of vacation pastime is within reach. The fishing in the harbor, as in the lakes, is excellent, while hunting in season is of the best, deer, grouse and bear being plentiful close by. Bathing from the many sandy beaches is safe and warm, while the boats and launches for hire open up many days of delight, exploring the islands and waters in the vicinity.

**MARINE MUSEUM**

One of the most interesting features of Nanaimo is its fortifications, in the form of a bastion, completed in 1853.

Another attraction is the Biological Station at Departure Bay, where the Dominion Government scientists maintain a most unique marine museum.

## Portaging on Cowichan

Many Tourists Make the Famous "Run" of the Cowichan River in Indian Dug-Out Canoes. This Sport Includes Shooting the Rapids and Must Be Done Under the Guidance of Experienced Canoemen.


**VICTORIA**

"NEXT DOOR TO EVERYTHING IN TOWN"
**Beverley Hotel Apartments**
724 Yates Street (Off Douglas)
Make This Your Home. Six Stories of Comfort and Economy. Save Time and Trouble by Calling. Elevator, Free Gas, Free Phone.
JAS. A. GRIFFITH, Prop. E 5914

**EMPRESS HOTEL**
The Palatial Canadian Pacific Hotel
(Reduced Rates)
SUPPER DANCE EVERY SATURDAY EVENING

SPEND YOUR VACATION IN VICTORIA AT THE
**METROPOLIS HOTEL**
YATES STREET
Modern Special Attention to Tourists Fireproof

**WINDERMERE HOTEL**
Courtney Street
Just Off Douglas Street
One Block From Post Office and Crystal Garden
Facing south the windows command a wonderful view of the Olympics. Beautiful appointments throughout, with extra large sunroom and lounge. Excellent cooking and service.

**LANGFORD LAKE**

**LANGFORD LODGE**
LANGFORD LAKE, V.I.
Twenty minutes' run from Victoria on Island Highway. Lake frontage; well shaded grounds; ideal spot to spend a vacation. Light Lunches and Afternoon Teas

**SHAWNIGAN LAKE**

**The FOREST INN**
SHAWNIGAN LAKE
V.I.
"THE INN BEAUTIFUL"
Within easy reach of Victoria, ideal for swimming and water sports. Saddle horses and bridle trails through the surrounding woods. Tennis, boating, fishing. Launch trips to the adjacent islands. Interesting nine-hole golf course adjoining the Inn.

**QUALICUM BEACH**

**BAYVIEW CAMP**
Qualicum Beach, B.C.
Summer cottages and cabins. On most secluded part of Qualicum Beach. Reserve early. For rates and particulars write
G. Lane, Qualicum Beach

**BEN BOW INN**
Qualicum Beach
Spring has come to Qualicum Beach and there is no more beautiful spot than Ben Bow, in the heart of a glade of maple and cedar. Wonderful view of sea from private beach, real comfort and home cooking. Select, yet inexpensive.
All Stages Put You Off at the Door

**Qualicum Beach Home Sites**
**Summer Cottages**
P. H. BULLER
Resident Agent
Phones: 34X, 34Q

**The Qualicum Beach**
IS A REALLY GOOD HOTEL
In the country, 107 miles from Victoria, on the Island Highway, with private bathrooms and perfect beds.

**SUNSET INN**
Qualicum Beach
Sunset Inn Lodge—Rooms and suites with baths and heating. Golf, fishing, motoring. Prices, but not cuisine or service, reduced to meet the exegencies of the present time.

**PORT ALBERNI**

**Somass Hotel**
PORT ALBERNI
Noted for its comfort and excellent cuisine.
Reasonable Rates
District Headquarters for Tourists

**SOOKE**

**THE BLUFF**
Apply G. V. Osburn
Sooke
Large Country House, situated in lovely garden, overlooking the Straits of Juan de Fuca, with wonderful view of the Olympics. Large comfortable rooms in main house or cottages.
Badminton—Tennis—Riding Horses
Luncheons and Teas

**TY COLLWYN**
Sooke Harbor
Apply Mrs. Edwards
Ty Collwyn, Sooke
Comfortable rooms overlooking the water, in beautiful grounds. Real home cooking. Here is the ideal spot for a restful holiday, at special rates by week or month. Dainty lunches and teas.

**GLENAIRLY FARM**
East Sooke
Right on beautiful Sooke Harbor, 100 acres in extent. Rooms, tents and cabins. Open fireplaces, tennis, saddle ponies, boating. Erinrude engine and sailboat. Excellent fishing. Indoor badminton court, also used for dancing. Reasonable rates.
Phone or Write to Major Cavanagh, East Sooke

**Sooke Harbor House**
Whiffin Spit Beach
Just 24 miles from Victoria, right on the sea. Hotel accommodation, semi-furnished cabins, in the shade of spreading maples. An ideal health and holiday resort amid beautiful surroundings and bracing air.

**The Belvedere Hotel**
SOOKE HARBOR, V.I.
One hour's drive to Sooke Harbor over perfect road. Afternoon tea, lunches and dinner. Riding.
Robillard Bros., Props.
Phone Belvedere, Sooke Harbor

**SAANICH**

**Brenta Lodge**
P.O. R.R. No. 1 Saanichton
Brentwood Bay
Saanich Arm
A Beautiful Vacation Resort. Close to Butchart's Gardens, the Malahat and Brentwood College. Fishing, Bathing, Tennis, etc. Famed for its Salmon and Chicken Lunches. The Mill Bay Ferry Stops Passes the Grounds. Ten Minutes to Golf Course.
Phone Keating 7 M Harold Sandall, Prop.

MAGAZINE FEATURES

# The Daily Colonist.

(ESTABLISHED 1858)

THIRD SECTION

NO. 116—SEVENTY-FOURTH YEAR VICTORIA, BRITISH COLUMBIA, SUNDAY, APRIL 24, 1932

# PINE PLUNDER

## A Sawed-Off Woods Boss Who Burned Dynamite Like Candles

By JAMES STEVENS
Illustrated by Jay McArdle

THE Horn Creek section was the richest bit of pine plunder in the upper reaches of the Menominac River. Nate Lowden claimed the six hundred and forty acres of prime white pine, but his title was unquitted, and the land adjoined the holdings of the Sable Timber Company. On the frontier the law was feeble and slow at its honest best. In the Menominac country the Sable outfit had an iron hand in the Land Office and the courts. At last the powerful company set in motion a plan to pirate the prize section.

Nate Lowden got the news by grapevine. His first move was to fire his lawyer. His next was to hire the rowdiest gang on the Menominac River at double wages. Then he looked about for a woods boss who could handle the bully crew.

"Not me," vowed Brig Young, one old-time man-handler. "Bossin' reg'lar jacks is tough enough. But this mob is wolves. And to go up against that Sable outfit's jobber—say, Mr. Lowden, don't you know that's the feller known by the pleasant name of Man-Eater Kunyon? No, thanky, Mr. Lowden."

In terms just as forceful, every other available king-jack declined. Then, on a night in early Autumn, Nate Lowden encountered Jim Carmody in the Stockade Saloon.

Carmody was unknown in the Menominac country. After a Summer of landlooking in the Michigamme wilderness, he had cruised southward instead of returning to Marquette. One crisp and sunny day he followed the course of a creek and reached the noblest stand of white pine that ever brought a glitter to a woodsman's eyes.

A mass of green boughs heaved in wind surges from the round crown and gentle slopes of an eighty-acre hill. Between the lower limbs and the forest carpet loomed the massive columns of trunks four feet through. Carmody's blue eyes flamed.

"King trees, every pine of 'em." Unconsciously he spoke aloud. "And they'll be knowin' the slash of the axe so soon—"

Then Carmody heard himself. He flushed and glanced quickly around as though someone might be listening. Mooning at these pines here like any greenhorn! But the deep stir in his heart did not subside. Carmody unfolded his maps. After studying them for a few moments he realized that this royal pine hill was the northeast corner of the section disputed by Lowden and the Sable company. Up on the Michigamme he had heard about the row.

Carmody could make no claim to the eighty, but the hilltop pinery revived a dream which had been strong in his heart when he was a greenhorn kid. That was for a bit of wild woods of his own, a home somewhere amid mighty pines. But he had never found the spot. The dream had faded as he became a king-jack woodsman. That fine young ardor for the pine woods as a home had died out in the fierce drive of his life.

But now it revived to grip Carmody with irresistible power. He had to have this pinery for his own. Force seasoned with guile, he knew, could take it. Two big rival outfits were ready to make a timber fight for the whole region. If he could horn in—

So Jim Carmody headed down the Menominac. For a week he kept his eye on Nate Lowden and a constant ear to the grapevine. At last he was ready to make his first play in the perilous frontier game of timber piracy.

Tonight Late Lowden had to decide for one of two alternatives. The rowdy rivermen he had hired were demanding a showdown.

"Either you start us out tomorrer or we look up with the Sable outfit," demanded Jube Tobin, the crew's spokesman. "Are you backin' up your promise of double wages? Yes or no, here and now, Mr. Lowden!"

Nate Lowden stared at the image of scowling faces in the mirror above the Stockade's back bar. He either had to give up, or lead the timber fight himself. Tobin was a brainless bully, not to be trusted. Lowden himself had five other camps in the woods. They would all demand his time through the logging season. The Sable company had him licked before he could start.

"All right, Tobin." The lumberman heaved his shoulders in a gesture of defeat. "Tomorrow you and your gang can go to—"

He was suddenly silent, not because of the threatening movement among the mackinawed men along the bar, but from astonishment at a human spectacle looming in the mirror. The runtiest jack Lowden had ever beheld was plodding across the space of sawdust floor.

Even in his boots Jim Carmody had to stretch considerably to inch over five feet. Down in his home country he was known as "the Little Red." The bill of a cap was cocked over the little woodsman's left ear, and from under its rim his red hair stuck out flamingly.

Jube Tobin and his gang swung about, their hard faces spreading in huge grins. The runt coming up looked like a prime butt for rowdy humor. The something in his expression gave the humorists pause. There was a blue-steel glitter in the stare of the wiry woodsman that was hard to meet.

Nate Lowden had not moved. He still regarded the mirror as a hand like a small iron hook closed on his arm. Then a voice which knocked the words like chips from an axe hammered over his shoulder.

"I hear you want a woods boss."

Lowden swung slowly around. Nate Lowden had a sure instinct for grading and culling human qualities with a glance. So even as he turned Lowden knew that he was facing a real woodsman. But the job to be filled demanded a man-handler—

"Who are you? How many camps did you ever run?" The lumberman whipped out the questions. "Who for? How long?"

"Thunder Bay," said Carmody easily, taking the questions in order. "Ten. Mainly for the Tyler company. Just come of age when I ran my first gang."

"Started plenty young," commented Lowden.

"I knew dynamite," said Carmody. "My old man was the first to use the stuff in the woods. I blasted for him and got to be a river boss same time I spouted fuzz on my face."

Lowden's eyes narrowed.

"We can talk turkey," he said.

They headed for a table in the corner of the barroom. Lowden ordered drinks. The jacks gaped as the runt pushed his glass aside untasted.

There was time for three rounds while Nate Lowden and Jim Carmody came to terms.

"I'm makin' no promises," stated Carmody in conclusion, "except that the pine-woods savage you call Man-Eater Kunyon is not loggin' off one stick of that there Horn Creek section. I'll get out some logs—maybe. This mob you've gathered up is all scrappers and troublemakers, nothin' else. They don't figger on work, and I don't promise to make 'em log like top woodsmen. But I'll boss 'em in the timber fight."

"All right," said Lowden grimly. "Let's see you boss 'em now."

Jim Carmody said nothing. He was already on his feet, moving toward the bar. Again his image loomed in the mirror. Glaring with contempt and hostility, the mackinawed men faced about.

"From now on you're takin' orders from me!" Carmody's tone was low but hard. He stood solidly before the gang, his legs braced apart, his shoulders hunched, his right hand jammed into a mackinaw pocket. "The first order is to turn in. We're loadin' the tote wagons at daybreak. So head for your blankets."

"We jest don't know how to go to bed," grinned Jube Tobin. "Figger you can show us how?"

"Maybe." Carmody's right hand snapped from the mackinaw pocket, gripping a round, yellow stick. From it jutted something like a candle wick. A match flared. A wicked spark of red began to sputter before Tobin's widening eyes. "Dynamite," said Carmody gently. "On your way, lads. I'm lightin' you to bed."

Jube Tobin was the first to smash through the swinging doors. The others jammed after him in a frenzied panic. Carmody crowded them relentlessly, keeping an eye on the sinister yellow stick held aloft in his right hand as the red spark burned down the white bit of fuse. He followed closely on the flying heels of the last man. For a second he stood in the glare of the big lantern swinging above the saloon entrance. Then he hurled the stick in a high arc toward the river. It exploded in mid-air.

"Took a big chance, mister," boomed Lowden from the doorway.

"Yep." The little woods boss swabbed a burst of cold sweat from his brow. "But I couldn't figger any other way to add cubits to my statcher. Had to somehow make myself look big to them rowdies."

Only as the dynamiter had the Little Red fought his way to the top and held his own with the king-jacks of the North woods. Like the tamers of wild animals, dynamiters are regarded with a sort of superstitious awe by their fellows.

But the little woodsman was by no means blind to the danger of the stuff he lived by. He never took a desperate risk with it unless there was an urgent reason. There was more to his play in the Stockade Saloon than the mere trumpery of cowing a tough bunch of bullies. Carmody knew the story of it would grapevine swiftly to the Sable jobber, Man-Eater Kunyon. To this end he also made sure that Nate Lowden should spread the news that he was toting two tons of giant powder to the new camp.

"But don't let on why," cautioned Carmody.

"Don't let on," snorted Lowden. "See here, Carmody, I don't know why myself. You don't need two tons of dynamite to blast anybody's sleigh haul or rollways or to block a log drive. To be frank, I'd like to know more of your plan."

"So would I," said Carmody genially. "All I know is that when fightin' trouble looms, I want plenty of loose dynamite around. I simply never feel safe without it."

Lowden pressed his new woods boss no further. The humberman was yet sure of Carmody, but with one definite reservation. Why had Carmody quit a top job with a big Thunder Bay company simply to plunge into this hornet's nest of a timber fight? The question haunted Nate Lowden. He itched to know the real reason for the two tons of dynamite.

IN ten days Carmody had his gang in the deeps of the Menominac wilderness. He boldly picked a campsite in the centre of the disputed section. Horn Creek coursed by the spot where trees were felled and logs hewn for the rude bunk shanty. A quarter of a mile to the northeast rose the hill on which the prize pines surged and boomed in the Autumn winds. On beyond the hill was the creek down which he had first made his trail. And there, according to Lowden's claim, was the Sable Timber Company's actual boundary.

A wicked spark of red sputtered before their widening eyes. "Dynamite," said Carmody. "On your way, lads. I'm lightin' you to bed."

The Sable jobber had started operations and made his camp on land to which his company held undisputed title. It was obviously Kunyon's purpose to work westward. Carmody took a cruising trip as far as the jobber's felling strips on his first night in camp. He judged that Kunyon's chopping crews would reach the eighty acres in two weeks.

It was plain that Kunyon had been ruled by company strategy. It demanded that he should simply work on from Sable land as though the section line was no boundary whatever. This would force the Lowden crew into attacking first.

Carmody had spoken honestly when he told Lowden that he did not know what plan he might follow. He did have an idea for using dynamite in the battle. But it materalized only after camp was made and the perilous stuff cached at a safe distance up Horn Creek.

Every night the little woods boss took a long cruise in the woods. He prowled at night, and by day he let the jacks loaf as they pleased on the first job of swamping out skid trails.

Then Man-Eater Kunyon invaded Carmody's camp.

The little woods boss was on one of his mysterious night-time cruises when Kunyon appeared alone in the bunk shanty. Jube Tobin and the others of the crew made a close circle about the roaring fire on the camboose. Vivid red light played over faces that scowled with resentment as Tobin declared his unflattering opinion of the bull of the woods.

"We let ourselves be bulldozed by a runt who's so bats he plays with dynamite like it was candies. There ain't no real fight in him. We're jest here to git out the logs, he says. No fightin' 'less she's forced on us. Well, what'd Lowden hire us at double wages fer? To work our heads off?"

"Not much," the unanimous response rumbled around the circle.

"Jest bats," grumbled Tobin. "Lookit how he prowls out in the pines by hisself. And why'd he tote up two tons of dynermite and cache it up the creek? Jest simply buggy. Nothin' else."

Jube Tobin grunted contemptuously and reached for a chew of tobacco. Twisting about, his glance caught the shape of a huge shadow against the door. He started up.

"Who and what th'—"

"I'm Kunyon." The voice from the shadowy figure rasped. "Where's yer boss?"

The only answer was a general gasp of astonishment. Jube Tobin sagged back to his bench. Man-Eater Kunyon strode into the circle of firelight. He was a savage figure of a woodsman, black-bearded, his shoulders bulging in a hairy coat of black ox-hide instead of a mackinaw, the blade of an axe glittering above a thick leather belt into which the handle was thrust.

"I've heerd all about this boss of your'n who burns dynermite in his bare hands," he rumbled. "Jest come over to see him burn some."

Jube Tobin slowly shoved up to his feet, battle-light flaring in his eyes. With cat-like quickness, Kunyon leaped back. The axe blade flashed up in his hands.

"Anybody who makes a step at me gets hisself split down the middle," he rasped. "I got some turkey to talk to you."

He paused, his gaze shifting around the circle.

"Here's what I mean." Now Kunyon sounded a friendlier note. "You fellers keep yer camp here, and plenty welcome. Likewise, swamp skid trails and build sleigh roads seven ways through these here pine woods if you wanter. But it's me and my outfit who'll use 'em! That's what I came to tell yer hide-out boss! As fer you jacks, jest don't get in the way when I start choppin' this Horn Crick section, and you won't be bothered. And in the Spring—well, if Lowden won't pay you up the Sable company will. Think 'er over, men!"

As Man-Eater Kunyon ended his say, he backed for the door. His axe was up. The jacks watched Jube Tobin. He blinked nervously at the razor-edged blade shining from Kunyon's paws. It was fight or back down for him now—then Jim Carmody saved him from either necessity.

Again a breathless silence held the camboose circle as the doorlatch clicked and moved. Kunyon half-turned, the axe upheld, his left hand hooking out like a great claw. The door swung open. The little woods boss eased in sidewise, holding the door against the wind. He had no warning of danger until he was jerked into the iron grip of Kunyon's left arm, his own arms squeezed to his sides.

"He burns dynermite fer fun," sneered the Man-Eater. "Playful little runt, ain't you, hey? Been out havin' some hide and seek with yerself? I'm afeard you'll get lost, and so I'm going to put a mark on you—like this!"

Carmody was helpless in the clamping grip of the timber savage. He could only stare as the sharp edge of the blade flashed down for a spot between his eyes. It descended in a killing stroke, but stopped miraculously with only a stinging touch on his forehead. Then the blade was whipped crosswise. Carmody felt that stinging flash of pain again. Blood trickled over his eyes in a red haze. Yet his stare was unflinching.

"Tough timber, right enough," muttered the Man-Eater.

The grip of his hook-like hand tightened on Carmody's arm. The little woods boss was spun like a stick in a dust whirl. He crashed down in a far corner.

For an instant Carmody blazed with rage. It lasted until he had lunged to his feet, his right hand whipping for his mackinaw pocket. Then he heard the wind in the roar of the boughs outside. He remembered the prize he was playing for. So he stood stolidly, smothering his temper down.

With an inarticulate grunt of contempt, the Sable jobber backed through the open door and vanished in the shadows of the woods.

Carmody plodded over and shut the door. Then he faced his sneering crew. What power he'd had over these men vanished, with Kunyon. There'd be no more work until he recovered at least a semblance of mastery. And he had to wait—three days—a week, perhaps—to break his plan of action.

FOR three days Carmody made no attempt to enforce work on his men. Each night he prowled alone. Then, on a morning when a Norther was spitting snow from a lowering grey sky, the Little Red headed toward the Sable timber, a set of felling axes swinging from his shoulder. An unusually grim expression on his face stirred a sense of uneasiness in the jacks.

"Mebbe so he's up to somethin', after all," Tobin worried. "No harm, anyhow, in follerin' him up."

In a short time the crew was straggling out on Carmody's trail.

On the bank of the creek traversing the northeastern line of the eighty a single pine stood like a sentinel tree. Carmody had picked it for his first open play against the Sable jobber. At the base of the pine a high bank nosed into the stream, forcing its course into the unquestioned property of the Sable Timber Company. Over there the last fringe of pines was thinning before the axes of Kunyon's choppers. Unless stopped they would be hewing up the slope of the prize eighty tomorrow.

The little boss unslung an axe and sent the blade whistling into bark and grain. He whipped the blade back over his shoulder, and struck again. Carmody knew he would soon be seen or heard by some of Kunyon's men. They could reach the creek in minutes, so he had to chop fast to be ready to meet them. The pine was some two feet through the trunk and seventy from roots to crown. Carmody was notching it on the creek side. When it fell the trunk should make a bridge sloping down from this twenty-foot bank to the low beach on the Sable side of the creek. The wiry chopper drove into a fury of labor.

He did not straighten up for a look across the creek until only inches of wood and bark held the pine up against the wind.

There were flashes of red-checked mackinaws through the fringe of pines. Then the tassels of scarlet Canadian caps bobbed among the bare twigs of bush as Kunyon's jacks followed him. The Man-Eater was bellowing and swinging an axe over his head. Carmody thought once of the crisscross scar on his forehead.

"Hold up or blow up, Kunyon!" shouted the Little Red. "I got a tree full of dynamite here, and she's notched to fall your way!"

The Man-Eater hauled up staring, the axe dropping to his side. His men wavered behind him. Dynamite!

But the Sable jobber was a fighter. Once his first shock of surprise was over, he saw only a notched pine looming on the far bank and beside it one little man. The Man-Eater bellowed defiance and charged on.

The Little Red whipped back to the tree. His axe blade flashed up even as he turned. In ten seconds ten chips fell out of the notch. The pine shuddered in the booming wind. The crown swayed over toward the creek. Carmody darted for the safety of a big trunk.

The hissing roar of boughs beating down smothered the boom of the wind. Then, instead of the usual crackling crash of a felled tree striking the earth, an explosive blast resounded to the clouds and reverberated through the timberland.

"She blasted," said Carmody grimly, stepping out to the bank.

Kunyon had escaped damage. His shaggy black head slowly rose from behind a rotting windfall, then he cautiously stood up. He roared at his men. "Come on, you savages!"

But most of his crew had run for shelter. The Man-Eater threatened and swore at them in vain. Finally he snarled, swung up his axe and started in a driving run for the battered trunk of the pine. The base of it still made a bridge sloping up to the bank. Kunyon started up the trunk.

Carmody met him half-way. And Kunyon suddenly stopped. On a level with his eyes a yellow stick jutted from a knotty hand. From its top a half-inch of white fuse sputtered in a glow of red. Above it the scarred face of the Little Red was as grim as a death's head.

The Sable jobber knew when to quit. But he did not lose his fighting nerve. There was not a quiver in his rasping voice when he spoke:

"Snuff 'er, runt. You win."

"Right." Carmody poised a thumb and finger over a deadly red spark. "But I'm leavin' the stick primed with a blastin' cap. In case you don't know, Mr. Kunyon, even a easy lick, such as a swing on a hard jaw, will set a blastin' cap off instanter."

"You win, I said," growled the Man-Eater. "Snuff 'er, fer—"

He sighed gustily with relief as Carmody spat and pinched out the spark.

"Show me your back," snapped the little boss.

The jobber sullenly wheeled about and tramped down the splintered trunk. He spoke but once.

"Got me on this trip," he muttered over his shoulder. "But it's a long Winter yet."

"I'll do my talkin' to your men," said the Little Red.

He did. Ordering Kunyon to join the crew, Carmody stood back, the primed dynamite stick in his left hand, his right jammed into a bulging mackinaw pocket.

"You've heard it straight that I toted two tons of giant powder up to the woods." He spoke evenly. "Just now you seen a sample of how I've used 'er. If you're goin' to stick with Kunyon and risk a blast with any pine you chop in the Horn Creek section, say so now. You do, and I quit. There'll be no gang fight. On the other hand, you quit, and you pack your turkeys and tote out of camp today, right now!"

"I'm not choppin' in no timber hung like Christmas trees with sticks of blastin' powder," muttered a chopper. "I head down river and hook another job afore Winter sets in."

"Shet up, you fool!" snarled Kunyon. We could climb the pines, find the stuff and clean 'er out—"

"Hire yerself a mob of monkeys, Kunyon," jeered the chopper who had declared himself. "Me fer camp and over the hump afore we're snowbound."

The chopper started through the slash. One by one, the others trailed him. Kunyon whirled on the grim little woods boss. Over the yellow stick Carmody's hard stare was still fixed on the Man-Eater. For seconds Kunyon glared wrathfully back, then his huge shoulders sagged. He turned heavily to follow his men.

Carmody still stood like a rock, watching Kunyon slump out of sight. Then he heard a movement from the bush behind him. He whirled sharply, to face his own crew.

"We saw that there play you made!" boomed Jube Tobin, fawning grin spreading from ear to ear. "And the way you herded that outfit inter camp—you want us to foller and clean 'em up—"

"You do and you keep goin' down the river," Carmody broke in harshly. "The timber fight's finished. By me. And from me you bullies are takin' orders. Back to camp and chop timber, or over the hump to give room to jacks who know better how to make logs than trouble."

The crew got that. All of them red around the ears, they turned for the creek, muttering that they'd show somebody how they could make logs. The corners of Carmody's mouth began to twitch into a grin. But he stood fast until the packs were out of sight. Then he sagged down weakly on a stump.

"If they ever found out how little nerve I actually got," murmured Jim Carmody, "And I still got a hand to play with Nate Lowden."

TWO days later the news of Kunyon's defeat reached Lowden in his Camp Five on the Upper Menominac. In less than twenty-four hours he was spurring a jaded saddler up Horn Creek. Carmody was waiting for him at the dynamite cache. Every case was empty.

"Holy mackinaw!" was Lowden's greeting to his woods boss. "Two tons of powder—where's it gone?"

"Hangin' on Christmas trees," grinned Carmody, and told his story.

"But you don't mean to say you've still got the whole section primed with the stuff?" exclaimed Lowden incredulously. "And our men choppin' in it?"

"Not the whole section," said Carmody, gently and deliberately. "Just the hilltop eighty. And no axes, Mr. Lowden, are touchin' that." The cards were down. "No dynamite anywhere but on the eighty, Mr. Lowden."

"Meaning exactly what?" demanded Nate Lowden bluntly.

"Meanin' that you transfer whatever title you got to the eighty to me as my wages," said Carmody. "No jack'll ever swing an ax in it. Well—you get the logs from seven-eights of a section which maybe ain't yours by law. You leave me this here eighty I've sweat for."

Nate Lowden had the answer to his one doubt about Jim Carmody. It was one that brought a brighter glint of understanding to his eyes. He could vision future uses for Carmody which would far surpass the value of an eighty with a clouded title. But as to this funny business of climbing pines to plant dynamite in the top boughs—Lowden narrowed his eyes. He had pulled some magnificent bluffs in his own time.

"The eighty's yours, Carmody." The lumber man spoke slowly, paused, then hammered out the words. "But here's a bet. Point out any pine in this eighty, and I'll chop 'er down! I'll bet the rest of the section against your eighty on that!"

For an instant Carmody's steeliest stare searched Lowden's face. Then he was reassured. They were natural partners. The little woodsman's scarred face softened as he looked out again at the royal ranks of pines. He was their keeper now. The dream of his young self had come true at last. Carmody's gaze descended to the creek, and paused on a deep pool, now frozen. Under the ice—well, it had indeed been far simpler and safer to drown two tons of dynamite than to hang it in the pine tops. Lowden had guessed it. Fair enough.

"I'll log for you, Mr. Lowden," said Jim Carmody, giving his hand. "But about that bet of yours! I don't call bluffs—I make 'em!"

## Youthful Millionaire Owns Radio System

WILLIAM S. Paley, acquiring control of the Columbia Broadcasting System, was a millionaire at 28. Now, at 30, he is the town's most eligible bachelor.

Mr. Paley's penthouse, designed and embellished by Lee Simonson, theatre guild scenic artist, is the Taj Mahal of bachelor quarters—a push-button utopia, where Mr. Paley can lie in bed and let his fingers stray over an octave of buttons and marshal a parade of books within hand's reach, or conjure up symphonies of light and music. In the great high-ceiled refectory there are arrangements for chromatic light combinations to provide luminous accord for, say, a grenadine punch or amber ginger ale.

A roll of cigar money, so to speak, headed Mr. Paley into radio broadcasting. From the University of Pennsylvania he returned to Chicago, his home town, to become vice-president and secretary of the Congress Cigar Co., family owned. Exploiting stogies, he became interested in radio and, with several others, bought the Columbia chain in 1928. It then had fewer than twenty employees and only sixteen outlets.

A business man who had an important telephone call to put through finally interrupted a feminine conversation which seemed liable to continue indefinitely.

"Say," snapped one of the women indignantly, "what line do you think you're on, anyway?"

"Well," replied the business man, "I've come to the conclusion that I must be on the clothesline."

# The Bonds of Alimony

By FREDERICK GRIFFIN

Comely Mrs. Thompson Burtis sent her ex-husband to alimony jail but later accepted less than the amount due and let him out.

THE ex-husband, a bespectacled salesman of forty-seven, looked sad as he surveyed some forty ex-husbands in the restroom of the New York county jail, where he was the current president of the Alimony Club.

He was inclined to sniff, sorry for himself.

"One fellow," he said, "went out of here and shot his former wife and his lawyer."

"Dead?" I said.

"Dead," said he. "You know; if I ever meet my wife's lawyer, I'll smack him right in the eye."

He paused. "You know," he went on, "last month I actually celebrated my nineteenth wedding anniversary in this dump. I'll probably celebrate my twentieth." He paused again to let this forlorn fact sink in. He did not mean, of course, that he had been nineteen years incarcerated—but married, including time off during eight years' divorce—and alimony, including arrears.

"You know," he went on, "I spent my honeymoon within three blocks of here."

I grinned at such pathos. "Excuse me," I said, "while I laugh." He laughed, too. Give him credit. He laughed several times, even as he stood surveying the sad lot of disillusioned gentlemen of all sorts, shapes, sizes and ages from the early twenties to the late sixties, jailed by their former wives for non-payment of alimony, which is an old New York custom.

Some were smoking, some reading, others playing cards or checkers or restlessly pacing up and down in this durance vile of a large bare room into which they had been thrown by the ladies to whom they had once plighted their troth, on whose lips they had once—no doubt—showered kisses, whom, at least, they had once led to the altar till death or the divorce court do part.

"You can't blame some women for sticking former hubbies in here," he said, "but the majority are victims of scheming gold-digging or vindictiveness."

"Why are these young fellows in?" I said, for six or seven were comparative juveniles."

"Mostly kids who fell for the lure of lips in a night club or bright eyes in a taxi dance hall. Snared into marriage, they woke up to find themselves loaded with alimony for the rest of their lives. A sweet racket. Women have been known to have two or three fellows each subscribing $20 or $25 a week. Poor devils, they're just kids. There's one chap over there who lived in marriage for five days and has been paying alimony for five years. This is his second stretch for being behind with his ex-wife's pin money."

A man of sixty-five, distinguished to a degree, lean, grey haired, trim, his clothes immaculate, stiff collar, pearl grey tie, dark suit, in contrast to some of the corser spirits who lounged around in sweaters, read a newspaper with an air of studying the financial pages.

"An up-state banker," said the president. I thought so. "And who is the other man?" I asked, jointing to another elderly, equally well-dressed fellow who also read a newspaper.

"His first wife died after years of happy marriage," said the president. "He tried a young woman for his second venture. She's got him in here."

He pointed to an old fellow playing bridge. "He and his ex-wife," he said, "own an apartment house between them. She's trying to force him to sign over his half to her before she lets him out. It would leave him penniless."

## Just a Money Memory

SOME of these men were jailed by women who had become merely a money memory. "A man of sixty-seven," said the Alimony Club president, "who was let out a month ago had not seen his wife in eighteen years."

"They're terrible." He was talking about women, some women. "That man there," and he pointed to a brisk, greying fellow playing checkers to while away the useless bordom of imprisonment, "came in a few days ago. He owns eleven trucks. That's his business, trucking. But his ex-wife demands that he put up $900, sign over all his trucks and even transfer the licence plates in her. It would ruin him."

Alimony jail is really the New York county jail, a converted police station, vintage of 1870, which holds usually some sixty men committed for contempt of court arising from various causes. The alimony boys who at present make up two-thirds of the jail's population are primarily committed for contempt through failure to pay up according to court order.

The jail proved an ancient, modest, brick-faced building on 37th St. W., a cloak and suit street, all cluttered with trucks and lorries, a mere two blocks from Broadway. It lurked between an industrial garage and a tall loft building. Two London lamps of the gaslight era adorned it elderly door, which was reached up a flight of stone steps, flanked by railed areas. Wire gratings over the windows proved the only sign of duress.

The warden was Thomas Kane, sixty-five. A kindly man with a fine soft brogue that has survived forty-seven years' absence from the County Meath, where once, it appeared, at Navan Fair, he had lent a great-uncle of mine ten pounds for a day when he found himself short buying sheep.

The only guards I met were elderly men called Pat and Mike. Mike was from Tyrone and Pat from Galway, which, he said, looking at me belligerently, was the best county in all Ireland and no ways to be compared to the County Monaghan, bad cess to the black north. He was an old man with white hair so I did not dispute him. Besides, from the quick spleen of him, I think he took me for an Orangeman, and indeed it was only the fact that his Fenianism had mellowed somewhat through years of exile that kept him from locking me up altogether as an enemy of the Shan Van Voght. He had a key big enough to close the gates of Derry.

All of which would make it appear that native Irish have the monopoly of guarding the alimony boys of New York.

From Warden Kane and members of this most select alimony club I learned about this archaic debtors' jail, as it is in effect, and its quaint treatment of the divorced husbands. It has two large dormitories, shown me by Mike from the County Tyrone, originally meant for thirteen beds each, but now—due to the recent crowding in all alimony contempt cases—with twenty-five beds each, in which the club members sleep free as schoolboys.

There are eight cells, rather eight tiny cubicles behind a barred door. These are a choice cloister, for which there is a waiting list of the older-timers since they give almost the comfort and privacy of a pullman berth.

These cells rank as a reward, not as a punishment.

"Blame the depression for the big increase in alimony cases committed here for contempt," said Warden Kane. "Our average used to run about fifteen throughout the year. The average for the past year was about forty-five; for one three-months period it was as high as fifty. Men lost jobs or businesses. Unable to keep up alimony, they landed here."

All that's required in New York state to land a divorced man in the county jail, it appeared, was an ex-wife's affidavit before a supreme judge. Or she might swear that he was going to leave the state and demand a bond. If he could not or would not raise such bond, it was quod for him.

Automatic, and simple. The length of his commital depended on the amount due. Arrears up to $500, three months; over $500, six months.

## Ex-Wives as Jailers

OF course, a smart ex-wife—or smart lawyer, same thing—might get him two stretches instead of one by splitting the amount owing, say $1,500, into two sums. One member in good standing of the Alimony Club told me how he got in for two spasms of six months each.

His was a nice example of how one-time wives become their former husbands' jailers in the enlightened state of New York.

Married nineteen years ago, he had been divorced eight. Although he kept one child, while the wife got the other, and although he was only earning between $70 and $100 a week, his wife secured an alimony order for $275 a month.

Outside the court he made an arrangement some time later to pay $150. He kept this up until a few months ago, when he took the matter before a judge and, by pleading reduced income, had the amount cut to $25 a week.

His wife immediately instituted proceedings to collect the balance of unpaid alimony, on the original order of $275 a month. The sum amounted to more than $3,000. She split it into two charges and landed him in jail for a year altogether, which he is serving.

He lost his job. His salary ceased. He could not continue to pay even the $25 a week to which the alimony amount had been cut. But that did not excuse him under the system—

Some of these men were jailed by women who had become merely a money memory.

When he gets out at the end of his year, he is entitled to a month's holiday. Then his wife can land him once again in jail for six months' alimony unpaid during the year, a sum of over $1,200.

And so on, if she wishes, until his beard grows long as Rip Van Winkle's—unless he can make some arrangement with her.

The joke, rather the irony of the whole thing, was that he had not, he said, committed the infidelity alleged to achieve divorce, but had let the accusation go by default. He had been only too anxious to end his marriage.

But in smashing the handcuffs of matrimony he had fastened the shackles of alimony around his feet.

He had got rid of his wife only on the installment plan. He found out to his sorrow it's the man who pays, and pays, and pays—and if he does not he goes to a nice little jail to which his wife holds the key.

Jail, it appeared, wiped out the contempt charge for non-payment of alimony to date, but it did not wipe out the non-payment itself. Ex-wives could still proceed to collect that by civil action.

"A man might be kept in jail indefinitely, it seems," said Warden Kane. "So far as the law is concerned there is no limit to the number of times he may be committed. I know one fellow who served eighteen months. He did not have a nickel. So far as he was concerned he didn't care if he served eighteen years. It was a fellow on the outside who took his case finally before a judge and got him out. I've often told prisoners to write to judges. That sometimes leads to revision of the amount of alimony they have to pay."

Most of the men, he said, ranged around forty and forty-five, though he had had alimony guests over seventy years old. One old chap, a pensioner of the street cleaning department—he had given his life in public service as a white wing—ended up here. Case of a young second wife again. He was in twice. First time his children by his first marriage put up the unpaid alimony. Second time he came in, an arrangement was made with the lady whereby she agreed to take lesser alimony.

"Some of the women are pretty vindictive?" I said.

"They don't give a continental so far as affections are concerned," said the warden. "They're what you call gold diggers. Then there are cases where the lawyer's to blame. I've had women say, 'I didn't want to put him in jail, but the lawyer made me sign papers.'"

New York is inclined to call it, to a degree, the alimony racket. Gold digging ex-wives. Sharp lawyers. An archaic system of automatic punishment—for debt. Ex-husbands in jail. Their former wives as jailers.

One of the present occupants of alimony jail was a vaudeville actor, in for his third stretch. His ex-wife called one day and complained that he was being treated too well. She wanted a little persecution mixed with his punishment. "He should be in a cell," she said.

Doctors, dentists, lawyers, butchers, bankers—"most of them are what I'd call respectable, decent fellows," said Warden Kane. "We get more from the class who work in the needle business than any other. It's only once in a while we get a carpenter or painter."

At least the divorced men do not suffer physically in this prison backwater. Rather the reverse. It's a bore, sometimes a torture to mind and spirit, but at the same time it's a rest cure. No work, except cleaning their rooms. Their chief hangout is the rest room, which has a telephone—over which they may, if they like, call up and plead with their ex-wives—or order groceries. Off the rest room is a little exercise court.

The prisoners have their own club, to which they elect new members. That confers the privilege of the club's special evening meal.

Here is a feature indeed. Two members of the club are allowed to use the jail kitchen for an hour and a half each evening and prepare supper, which the club members eat in the dining-room. All done by permission of the sheriff.

The men read of bargains in the paper and order by telephone. Each member, by the way, subscribes. If he can't pay, he's in anyway, if he is an alimony defaulter in good standing. Sometimes, it's oysters. Steaks, chops and sausages are commonplaces of the evening feast. A butcher who was once a member of the club sends in meats.

And a local grocer is actually permitted to call into the jail and solicit orders. He's the only tradesman given the privilege. He is not, like the butcher, an alumnus of the institution.

It's a jail, in consequence, from which no one ever tries to escape. The men, jailed by ex-wives, largely guard themselves, though there are guards. "Twice," said the warden, "I was warned that men were thinking of trying to get away. The prisoners are only too eager to see the rules obeyed so that they may retain their privileges."

The rest room contains a piano and a radio. Once a professional violinist, laid by the heels, was given permission to bring in his violin and practice a couple of times a day. Fellows who are fresh at first or otherwise act up are black-balled by the club—which means being barred from the ritzy evening meal. That brings them up to the social standard demanded by the jail's most exclusive set.

Not only that, but they are cold-shouldered, snubbed, boycotted by the alimony elect.

They have their fun, the Alimony Club. Sometimes they hold mock trials and give newcomers a going over. Once, said Warden Kane, they held trial on a new fellow with judge, counsel and everything, and discharged him. Said he had no right to be in there at all. Told him to get out. He swallowed it, came down to the warden and asked for his clothes, to leave—before he found out it was a joke.

Warden Kane poined to a couple of bottles of home brew beer taken from a visitor to the jail. "We won't tolerate liquor," he said, "under any conditions. Visitors are searched. So are all parcels, even the groceries."

Forty men in New York's alimony jail. Others in Brooklyn's. Others, no doubt, in jails all over the state, though not relatively as many. For, as one of the prisoners explained, the woman in a smaller community was not liable to send her divorced husband to jail, for fear of public opinion. It only worked out thus in the big centres. And, after all, the number who went there was small. There were, he said, over 350,000 divorced persons in New York alone. And only forty ex-husbands in jail. He was amazed at the restraint of some women.

"But those ex-wives who do send men here," I said, "don't they only cut off their nose to spite their face? A man can't pay alimony in jail?"

"If they stopped our money," he said, "they would not keep us here. Most of them have other sources of income or they would not send us here."

However, relief is in sight for all these poor male alimony sufferers. A flock of bills have been introduced into the New York Assembly by Senator Julius Berg with a view to modernizing the affair. One proposes that no alimony shall accrue while an ex-husband is in jail. Another proposes that no alimony shall be granted a childless woman under twenty-five who is able to work. A third suggests that a childless women who remarries—any age—shall not receive alimony. And so on.

Thus hope beats high in the breasts of the alimony boys.

# Shrines of Britain's Glory

## Buckinghamshire

PART II

THE town of Princes Risborough derives its name from the fact that the Black Prince had a palace there, while the adjacent Monks' Risborough was once the property of the Archbishops of Canterbury. In the vicinity of the town is the most famous house in the county, namely, "Chequers," a fine old Tudor mansion, which was presented to the nation in 1917 by Lord Lee, of Fareham, as a country residence for the British Prime Ministers during their terms of office, its first occupants being successively David Lloyd George, Ramsey MacDonald and Stanley Baldwin.

"Chequers" derives its name from Helyas de Scaccario, the keeper of the Exchequer of Henry II, who was the owner of the estate in the 12th century, since which time the property has never been sold, but has passed from owner to owner by marriage or inheritance. Lady Mary Grey, the sister of the ill-fated Lady Jane, was imprisoned there for twelve years by Queen Elizabeth, and it was the marriage of a grandson of Oliver Cromwell to the heiress of the property that enriched "Chequers" with its wonderful collection of Cromwellian portraits and relics.

In the grounds at "Chequers," which cover an area of fifteen hundred acres, are the remains of a stronghold of Cunobelin, a British king, who died in 43 A.D. It is reputed to be the birthplace of Caractacus, who, after his defeat by the Romans in 51 A.D., was sent in chains to Rome to figure in a procession before the Emperor Claudius, by whom the intrepid British warrior was given his freedom. Cunobelin is the Cymbeline of Shakespeare's play.

## In Gunpowder Plot

AT Newport stands the Elizabethan mansion known as "Cayhurst," which was the residence of Sir Everard Digby, who was executed for his complicity in the great Gunpowder Plot of 1605, and the house was also the birthplace of his son, Sir Kenelm Digby, who distinguished himself as an author, a naval commander and a diplomat. Mentmore is one of the many seats of Earl Rosebery, at which he kept his famous racing stud; at Brill was a hunting lodge much used by Edward the Confessor; and at Hardwick is the tomb of Sir Robert Lee, an early 17th century ancestor of General Robert E. Lee, one of the outstanding soldiers in the American Civil War.

Near Buckingham, which was once the county town, is Stowe Park, the beautiful gardens of which were laid out in the 17th century by Sir Richard Temple. Their glories have been extolled by the pens of Alexander Pope, James Thomson, Horace Walpole, and many other famous writers. The Comte de Paris, the claimant of the French throne, died at Stowe Park in 1894, and Hartwell House, in the vicinity of Aylesbury, which is now the county town, was the home of Louis XVIII of France during his exile in England from 1810 to 1814.

The riverside town of Marlow was formerly the home of the Royal Military College, which was removed to Sandhurst in 1814. The monument in the parish church to Sir Myles Hobart, who died in 1632, is the first memorial erected in Britain at public expense, and the Roman Catholic Church claims that it possesses the hand of St. James the Apostle, which was brought there from Reading Abbey. Percy Shelley, the poet, and his wife, stayed at the Peacock Inn in 1816, and in the following year they made their home at a private house in West Street, where Shelley composed "The Revolt of Islam," and his wife, Mary Woolstonecraft, wrote "Frankenstein." Two popular novelists of the first half of the 19th century were residents of Marlow. They were Frank Smedley, who was born there, and G. P. R. James, who held several consular appointments abroad.

## Home of William Cowper

THE little bootmaking town of Olney is principally famous for its close association with William Cowper, the poet. The Cowper and Newton Museum now occupies the red-brick house in the Market Place where Cowper lived with Mrs. Unwin and her daughter from 1767 to 1786, during which period he wrote "John Gilpin's Ride" and "The Task." The poet's summerhouse still stands in the garden, which communicates with the parsonage which was the home of Cowper's friend, the Rev. John Newton, with whom he collaborated in the production of the Olney Hymns.

Newton was buried in the church of St. Mary Woolnoth in London, but at the end of last century, when the burial vaults in the church had to be taken over for the construction of an underground railroad station, his body was taken to Olney and laid to rest in the local church, of which he had been the perpetual curate. A couple of miles from Olney, at Weston Underwood, is the house occupied by Cowper and the Unwins from 1786 to 1795, and in the vicinity is Yardley Chase, a stretch of moorland, on which stands the poet's "Yardley Oak."

Some small towns on the Chiltern Hills form what is known as the Chiltern Hundreds, and any member of the British House of Commons desiring to resign his seat applies for the stewardship of the Hundreds, as, according to Parliamentary law, no member is permitted to resign, and the only way in which he can secure his liberty is to accept an office of profit under the Crown, which automatically involves his retirement. In olden days the steward of the Chiltern Hundreds was responsible for protecting the inhabitants of the district from robbers, who at one time infested the forests in the vicinity, but the necessity for the office has long since disappeared, and it has only been retained for the purpose of providing a technical office of profit with a nominal salary of twenty shillings.

# Palace of Science Will Be Built in Paris to Promote Research

By ROSE PATTERSON

(Copyright, 1932, by The North American Newspaper Alliance, Inc.)

PLANS have been completed in Paris for the construction of a "Palace of Science" at a cost of something like $1,500,000. A group of influential people who are interested in scientific progress conceived the scheme and practically the only remaining point to be settled is the site.

The great palace is intended to be a kind of international club for scientists and will probably be known as the "Maison Du Savant." It will contain lecture halls and committee rooms, restaurant and hotel accommodation and an extensive library.

Research workers from all parts of the world will qualify for hospitality at the "Maison Du Savant" so long as they make some worthy contribution to scientific knowledge. Learned but too-far-off research-workers will be encouraged to come and make a free exchange of ideas with other scientists, and they are to be saved the anxiety of having to find payment for their board and lodging.

Where and how this building will take shape is a matter of great importance to the average Parisian, who, because his city is so beautiful is always on the defensive against any new attempt to risk its disfigurement.

There is no lack of artistic conscience in Paris in these matters and public opinion has just prevented the vandalism of a road across the elegant survival of seventeenth-century horticultural planning, the Tuileries Gardens. Constructual obligations, or "servitudes," attached to the title of the property, had, of course, a good deal to do with it as well.

Very many changes have taken place in recent years on the stretch between the Porte St. Denis and the Madeleine and a irate Parisian has made a vigorous protest to the Prefect of the Seine about some of the new banks and other buildings that are taking the place of the older cafes and theatres. The offended Frenchman describes them as prosperous looking prisons and veritable stock-houses sprung from an excess imagination.

The boulevards, it is argued, are the centre of Paris life and the restaurants, theatres and cafes have given them their reputation.

Mrs. M. Rees, of Swansea, Wales, has sold to London dealers, for $7,000, a painting of the Madonna and Child, said to be by Rembrandt, which she had purchased for a nominal sum at a furniture sale

## New Appointee Is Third Judge in His Line

By C. V. C.

AN appointment believed to be unique in the history of the Canadian bench was made recently by the Department of Justice when Mr. E. Elswood Richards, K.C., of prime old Ontario stock, was named the third judge of his line in the history of Canada.

Mr. Justice Richards goes to the Manitoba Court of Appeal. His great-uncle, the late Sir William Richards, was the first chief justice of Canada. His father, the late Mr. Justice A. Elswood Richards, of the Manitoba Court of Appeal served with conspicuous brilliancy. And now Mr. Richards is appointed to the same bench and gives promise of an equal success.

Mr. Justice Richards' grandfather, the late Stephen R. Richards, Q.C., was prominent in Toronto forensic circles and municipal life for nearly forty years.

Mr. Richards was born in Brockville, Ont., on September 28, 1878. He came West to Winnipeg in 1882 as a little fellow of four Summers. He remembers the second Riel Rebellion which happened when he was a grade school pupil of Winnipeg public schools.

### No Educational Frills

THERE were no spectacular frills in his general or professional education. He did not return to the aristocratic old Upper Canada College nor to Osgoode Hall. He simply took high school work at Tuckwell's and then began to read law in his father's law firm. At twenty-one he was a busy law student and at twenty-two he was a member of his father's law firm. Seven years later, just twelve months after his father went to the bench, he formed a new law firm of which he

Mr. Justice Richards

was senior partner until his appointment this month to the bench.

Mr. Justice Richards is not a boisterous man. In his middle fifties he likes his golf, his game of bridge with friends in Manitoba or the St. Charles Country Club, or a quiet holiday on the Lake of the Woods in Summer. But best of all he is happy at his work and is reputed as one who would rather delve into an intricate case at law than sit down to an epicurean feast. Yet with it all he is recognized as an intensely human man who will carry to the Court of Appeal of Manitoba all of the human sympathy and understanding that an administrator of the law can show.

# Friends of the Prince of Wales

*Brig.-Gen. Gerald Trotter*

IN a plainly furnished study, almost empty save for one big desk and two armchairs, there are two young men, one fair and the other dark.

The fair-haired man—he is the Prince of Wales—is pacing up and down, talking in rapid staccato phrases, emphasizing his points with quick, decided gestures, while the other, his closest and most intimate friend, Lord Ednam, son and heir to the Earl of Dudley, sits listening, occasionally interrupting with a word or two of shrewd comment.

It is a scene you might see any day, were you privileged to go "behind the scenes" at York House.

The Prince today values Lord Ednam's advice more perhaps than that of anyone else, and when he is busy composing one of his big industrial or commercial speeches it is to Lord Ednam that he turns for guidance, whether some phrase will please a particular audience of business men, whether this point or that should be stressed or not.

Lord Ednam has had many tragedies in his life. His mother was drowned, his seven-year-old son was killed on Chelsea Embankment, and his wife, the beautiful daughter of the Duke of Sutherland, was burned to death in the Meopham air disaster in 1930.

It was this last tragedy which brought the Prince and Lord Ednam, who had for many years been great friends, even closer together, for the Prince, feeling that his grief-stricken friend should have his mind distracted, asked him to accompany him on his great tour of South America.

Throughout that tour, and ever since, the two have been constant companions.

He is no easy friend, this young man with the world-famous smile and the persuasive personality that has earned him the title of the "Royal Commercial Traveler."

He is so full of life and energy that his moods change as rapidly as the April sky, and he does not suffer fools gladly.

Consequently, those in the immediate royal circle have to possess quick brains and nimble wits and the ability to adjust themselves to the passing mood.

*His Royal Highness, the Prince of Wales*

Perhaps the man who knows the Prince best of all is Brigadier-General Gerald Trotter—"G," as he is known to everyone at court.

He has been with the Prince since 1919 as groom-in-waiting and equerry, and his debonair soldierly figure, with one sleeve pinned across the breast of his coat—he lost his arm when he won the D.S.O. in the South African War—is one of the most familiar sights of St. James.

"He is my best and oldest friend," said the Prince once, when, in the wilds of Africa General Trotter lay ill with a heart attack.

The attack had been developing for some time, but "G." would not give in, and accompanied the Prince on a hunting trip, only to be taken seriously ill miles from civilization and doctors.

"If anything happens to him, I'll never forgive myself," said the Prince, and himself nursed the sick man all through the night and on board ship down the Nile to the nearest medical post.

Of all the men who know the Prince on the easy, intimate terms of the hunting field, there is perhaps only one today who can properly be called a friend of His Royal Highness.

He is Major Edward Dudley Metcalfe, M.C., known for some entirely mysterious reason as "Fruity" Metcalfe to nearly every hunting and riding man in England.

They are fellow-members of the Bath Club, where they are often to be seen together in the gymnasium or on the squash courts.

They are old friends, for up to his marriage in 1925 to Lady Alexandra, the lovely daughter of the late Lord Curzon, "Fruity" Metcalfe acted as equerry to the Prince. Twelve years ago, when the Prince was starting to lay the foundations of the great personal knowledge he has today of the Empire he may one day be called upon to rule, Major Met-

*Prince George*

calfe, himself only a few years older than the Prince, was one of those who helped to guide his quest. Major Metcalfe nowadays is tremendously busy in the advertising profession.

Four years ago a dozen young men in London could call themselves the Prince's friends. They were seen everywhere together. Their names were on everybody's lips.

Today there is a decided change and the Prince is rarely seen in their company.

### Friendship Is Deep-Rooted

FRIENDSHIP to the Prince means something more than dining together or attending parties or plays or riding together to hounds. It means self-sacrifice and service, and all the noblest ideals of brotherhood.

Perhaps it is significant that one of the mose frequent visitors to York House is Lord Derby, that great Englishman who is at the same time a lover of sport and one of the foremost authorities on international relationships in Europe.

Sir Abe Bailey, the South African magnate, is also often an informal caller on the Prince, but they discuss other things than racing, for that is one of the few sports that hold no interest for His Royal Highness.

No account of the Prince's friends could close without mention of Prince George, his youngest brother ,and one of his closest comrades.

"Babe" the Prince of Wales calls Prince George.

They are alike in temperament and tastes, and they share many interests in common, so that the bachelor menage at York House, where Prince George has now taken up permanent quarters, is a very happy one.

In their "off-duty" moments the two princes will sit in the big cosy armchairs of their library, talking cars and aeroplanes—they are both keen drivers and learned their piloting together—and a host of other subjects.

I have said that the Prince is a difficult friend. He is a faithful and loyal one as well.

Ask "Babe" or "G."

## When Dean of Canadian Literature Wore Beard

By M. W. F.

"HERE is a picture of someone you likely know," said a jovial, fine looking elderly druggist in the town of Chatham, N.B., as he handed me a photograph of two young men with long whiskers.

"Whiskers!" I sniffed. "Certainly, I don't know either of them. They look like Russians."

"Oh, I'm sure you at least know one of them," was the answer. "We had this picture taken when he (pointing to one in the picture) went to Fredericton to be married. In those days whiskers were still worn and as we were in our early twenties we wanted to let everyone know we had really come to man's estate. I was his 'best man'."

So then it came out that one of these Russian looking, going-to-be-married young men was actually the present dignified, eyeglass-on-a-black-ribbon "Dean of Canadian Literature, Dr. Charles G. D. Roberts, of Toronto.

In chatting with an elderly gentleman, who had formerly been the principal of another Miramichi school, I asked him if he had known Roberts in those early days.

### Treated With Wine

"YES, I remember Roberts well. He was quite good looking, well liked and considered clever. I attended a teachers' convention held in his school. He invited a few of us to his boarding house (the old Marshall House) for a chat. We found him a very entertaining host and he treated us to rhubarb wine, which he said he had made himself. Very good it was, too."

Dr. Charles G. D. Roberts

But the thing that interested me most was: It was when in Chatham, and at twenty-two or twenty-three years of age, that Roberts had his first book of poems published. It was called "Orion," and was a collection of poems he had written before going to Chatham, and a few written there. One can almost detect in these poems the virility of sea-wafted breezes and sense forest tangs and inspirations caught from wood solitudes and shady nooks on the whispering shores of wine, which he said he had made himself." the old Miramichi. Critics said:

"It has started a new era in poetry. It is rich in itself and rich in promise . . . the metre is almost flawless."

# Less Frequented Lands

By H. B. TURPIN

### Abbazia

DURING our several sojourns abroad, which have extended over the past fifteen years, we have rather exhausted both the French and Italian Rivieras, which, after all, is the only section of country in Western Europe where one is reasonably sure to find agreeable Winter weather, and as we had spent three months of the Winter in Florence, where the Winter climate is anything but pleasant, we concluded that Spring was far enough advanced for us to begin our contemplated motor tour through the Balkan States. We had read much of the "Perpetual Spring" which existed along the eastern shore of the Adriatic, so we decided to begin our journey by that route.

We left Florence early the morning of March 2. As we drove away from our hotel a few flakes of snow were in the air, but we thought nothing of it, in spite of the fact that we knew we must make a very difficult pass over the Apennine Mountains before reaching Bologna, our first objective. When we were ten miles from Florence there was no snow at all, but when we were half way up the pass, we were overtaken by the most awful blizzard we have ever experienced. The wind was frightful, and the snow blinding, and in a short time the motor was so covered with ice and snow that we could not see through the glass, but there was no alternative and we had to keep on going.

The snow was drifted several feet deep on each side of the road, but the strong wind had in part cleared the road, so our chauffeur was able to find his way. But this condition was not at all pleasant when at times, on each side of the road, was a sheer descent of hundreds of feet, but there was nothing for us to do but struggle on. For miles we passed neither a house or a vehicle, so if we had gotten into serious trouble we could have found no assistance.

At last we reached the top of the pass and when we started down the north side of the mountain we encountered twice as much snow as we had experienced on the southern slope, but just then we met one of those great snow ploughs, which, except in a sudden storm, such as we were experiencing, are able to keep the pass open all Winter.. This plough had made a path, all the way up the mountain, which we were able to follow to lower levels, and so reached Bologna. Here we were delayed three nights by the forty-eight hours snowstorm. The morning of the fourth day we were told that it was safe for us to go ahead.

When we were well away from Bologna we found the perfect asphalt roads in fine shape and as free from snow as a well-swept floor, not even wet, in spite of the walls of snow on each side of the road. We continued our journey until we reached Mestre, the seaport of Venice. Here we had expected to spend several days, but we concluded that such weather was not conducive to having a good time going about in a gondola, so we kept on until we reached Trieste, passing hundreds of magnificent palaces which abound in that district. We spent two nights in Trieste at a hotel which in every way is as good as the best New York hotels.

The most interesting event of our stay in Trieste was our visit to the early home of Maximilian, which is kept just as he left it when he unfortunately went to Mexico. I have always been greatly interested in the sad story of Maximilian and his lovely wife. It was here that Carlotta was brought with the hope that she would recover her sanity, but when after eleven months had passed and there was no improvement, she was taken to Brussels.

Our objective is Ragusa, which is on the Adriatic, near the southern border of what, since the war, has been Jugoslavia. We left Trieste the morning of March 7 in a hard rain, and the reward for our indescretion was that when we were well up in the mountains, it is all mountains in this part of the world, we ran into another blizzard. Not so bad as the first, but bad enough, and when we reached this lovely little seaport resort we were told that it would be several days before we could go farther.

### On the Shore of the Adriatic

ABBAZIA is right on the shore of the Adriatic, about fifty miles south of Trieste. We had not heard of Abbazia, but we fell in love with the place at first sight and so we concluded we had best stay "put" until Spring is well advanced. We found this charming little hotel, situated in a beautiful garden which extends to the sea, in one corner of which is a little ancient church, and as we look from our windows we see the white-robed priests working in the garden. All the hotels in Europe have been absolutely empty, and we are the only guests in this hotel, and we surely are "teacher's pet." The town is very foreign in aspect, and we have not yet heard one word of English. The languages spoken are Italian, German, Hungarian and Croatian. This mixture of peoples is caused by the fact that before the war this section belonged to Austria-Hungary.

The most attractive feature here is the five-mile walk along the sea. This walk is laid out in such a manner that there is not a single interruption for the pedestrian during its entire length. Not even a bicycle is allowed on the path, which has its uninterrupted way immediately along the sea, with the rocks and sea on one side and many hotels and villas on the other. It has occurred to me that Victoria could create such a seawalk if they would take the matter in hand while it is possible to secure the right of way. The villas and hotels, which did not care to give up their shoreline, have been obliged to build stone arcades which prevent any interruption in the path. This should not be such a great expense, as here stonemasons receive but one dollar and fifty cents a day.

The nearest railroad to Abbazia is at Fiume, seven miles from here. The inhabitants of this section of country, with only ten miles sea coast, had a horrid time during the war, and when peace came they were still not through with their troubles, for d'Annunzio held Fiume for the Italians, and as a reward for the hardships the people had to endure, Mussolini made this small section a "free zone," which means there are no duties and very few taxes, and the result of all this is that one can live here for less than any other place in Italy. Gasoline, for which we have been paying forty-five cents a gallon, here costs but twenty cents. Scotch whisky, which in England sells for three dollars and twelve cents, here sells for one dollar and seventy cents. The best Italian red wine costs but twenty cents a quart. The maid who attends to our apartment receives but two dollars a month. Still everyone seems prosperous and happy. Our attractive rooms and board at this hotel costs the two of us five dollars a day. The food is delicious, and I should advise the Canadians and the people of the United States who are feeling the serious depression to come over here and live for a while.

### Feeling of Security

THERE is not a great difference in the general architecture from even our American architecture, except that in all houses, buildings and hotels one feels entirely immune from fire We are told that immediately on crossing the line into Jugoslavia we will find a great difference in the architecture and the aspect of the country.

We have twice driven to the border line, as the deep ravine, which separates the two countries, seems to have been put there by nature to fill such a duty and creates many dramatic scenic effects.

I am writing this letter on Palm Sunday morning. From the window where I am writing I can see the congregation coming from the ancient church at the edge of the garden of this hotel. Each person is carrying an olive branch, and the thought has come to me that perhaps if the League of Nations at Geneva had been decorated with olive branches the recent Peace Conference might have met with better success. I have never been very charitable regarding the League of Nations. Several years ago while spending some time at Geneva we rented for three months a very beautiful villa from the League of Nations. We were situated just across the street from the main entrance of the League. The young lady typewriters were allowed to use our tennis court, and I was allowed to attend many of the League sessions, and I can truthfully say that I was never greatly impressed by the decorum of the lady tennis players or the peacefulness of the League sessions. It seemed to me that any member who was unsuccessful in securing any concession he desired would allow no other country to secure any privilege which they desired.

My next letter will be from Ragusa, which is at the southern border of Jugoslavia, and where I am told we will find some very interesting and unusual conditions. I am told also that en route the roads are very bad, but that, at even the smallest towns, we are sure to find simple but clean and comfortable accommodations.

## Climbed From Teacher's Chair to High Cabinet Post in Five Years

IT took Sir Auckland Geddes just five years to climb from a school teacher's job to a cabinet post, and a few short years more to make him Britain's Ambassador to the United States. Participating in world copper conferences there, and then sailing home, he has moved quietly about his business—positively a bit sensitive about the limelight, for a definite reason. In 1927, Sir Auckland made a speech about supposed American anti-British machinations in China which was proclaimed a "blazing indiscretion" by the press of both England and America, and came near being an international scandal.

The tall, grave, rugged and austere Sir Auckland was a professor of anatomy who, in the post-war shake-up became an authority and a potent manipulator of international industry and finance. Teaching at the Universities of Dublin and Montreal, he was obsessed with military science and for years devoted his spare time to this study. His brilliant record in the war gave him national prominence and, in the reorganizing of British industries, he disclosed amazing expertness in finance. Lady Geddes was born at Dobbs Ferry, N.Y., the daughter of the late Mr. and Mrs. W. A. Ross, of Staten Island. Sir Auckland was British Ambassador at Washington from 1920 to 1924.

A lion cub, donated to an unemployed relief committee in England, has been returned to the donor, the committee explaining it could find no use for the animal.

# Springtime in Salzburg

By BARBARA BULLOCK-WEBSTER

IT is Whitsunday, and the May sun has climbed over the great snow speaks which stand guard over the old town of Salzburg, in Austria. The River Salzach, pulsating with fresh Spring water flows along under the bridge, and the chestnuts along the bank are alight with their decorations of creamy white blossoms, like candles on some fairy Christmas tree. The open chalices of the magnolias still hold a little dew.

The townspeople are walking across the bridge to the cathedral. Cars bedecked with garlands of flowers seem like bridal carriages, for the little first communicants in white frocks and soft flowing veils are on their way to their first Mass.

The procession slows down under the stone archway which opens on the narrow cobbled street leading to the Residenz Platz. All along the flower sellers sit behind their stalls, gay with lilac and tulips, great baskets of valley lilies and narcissi. Old Josef, who has stood for more than half a century each day at the bridge, beckons to us. His enormous basket of lilies, gathered that morning long before the sun was up, hangs from his bent shoulders by a broad leather strap, and his beard is as white as his fragrant freight of blossoms. Each day he has chosen the largest and sweetest bunch for us, and again we pause for the moment to buy.

### The Peasant Family

ON we go, the infectious spirit of Spring filling our steps as we follow a happy, laughing peasant family. Mamma wears a quaint little stiff black straw hat perched jauntily on her tightly braided hair, its long black moire silk ribbons falling almost to the hem of her voluminous black skirt. Papa has discarded his familiar leather shorts and embroidered braces, his befeathered felt hat and long hand-knitted stockings, for the sombre black of Sunday best, and little Anna, with her white silk frock, her white cotton gloves and stockings and shiny new shoes, is proudly walking between them. The breeze carelessly tosses her net veil, held with a garland of flowers, across her shoulder, revealing a wealth of well brushed flaxen locks. Past the stall heaped high with gaudy sweetmeats we go, while in the shade of the cathedral walls we pause to look at the souvenir stalls, with their bright bead rosaries and medals. Balloons of every color flutter from their long strings held by a picturesque vendor. Hundreds of pigeons circle about, some so tame that we brush them aside, fearful of treading on them as they gather crumbs and corn from the stone courtyard.

The crowd jostles past for admission to the cathedral doors and as we pass from the sunlight of the Platz to the dim light of the high vaulted cathedral, the organ notes bring a hush upon the multitude. A myriad candles burn before the high altar and the shrines, and the little communicants take their places along the side aisles. One by one they file past the priests to the bishop, who blesses them on their way. In and out the people pass, here and there a head with its enormously wide silk bows, like dusky wings of a giant moth. To and fro they pass, as the notes of the organ, played by a real master, fill the cathedral with glorious sound.

Outside again all is bustle and activity . . . a moving throng of color and life. Before crossing the bridge once more, we turn up a narrow way to visit the old home of Mozart, where the great master's piano stands silent, though the air seems fraught with his music still.

### Spring in Salzburg

SPRING has come to Salzburg . . . and we leave the valley to ascend the Gaisberg by the long road which winds its way through fields, past charming little old villages nestling along the hillsides. Here and there a wayside shrine stands, newly decorated with tight little bunches of wild flowers. Can such a picture be true? we ask ourselves.

It would seem that the Goddess of Beauty and Nature had lavishly emptied her lap of all its fairest blooms, for the meadow lands are carpeted with buttercups, violas, forget-me-nots and daisies. High and higher we go, the firs dark against the cloudless sky and the river is now a long silvery blue ribbon in the valley below. Each turn reveals some new vista of loveliness, until we reach a height of more than four thousand feet, where the plateau is carpeted with gentians of that heavenly blue, stolen, mayhap, from the sky.

From the open doorway of the little inn, a rosy fraulein comes tripping out, her head in a snowy cap and a flowered apron over her blue gown. She carries a blue and white jug of foaming milk to refresh the traveler, and in the silence, deep in meadow flowers, we pause to drink in the beauties of the scene. "Gruss Gott" (God be with you), she calls as we start off again for the final lap of the steep ascent where at the topmost point the snow is still lurking in shady patches beneath the trees. Seven lakes lie below us like jewels set in a velvet green sea and the hills fold over and over in fading shades of misty blue. There are faint tinklings of bells away in the distance, and

"The holy calm that breathes around
Bids every fierce tumultuous passion cease;
In still small accents whispering from the ground
The grateful earnest of eternal peace."

# A Page For CHILDREN

## The Boar's Head

### A Story of Galloway

By E. M. FAYRER

IF there is a land of romance, then surely that land is Galloway. Galloway, with her rocky seacoast, haunted still by the shades of Smuggler Yawkins and his desperate gang. Galloway, with her mysterious hills, where the Bruce fought for life and crown. Galloway, with the cold beauty of her lochs and the sudden intimacies of her green valleys. Galloway, with her bleak moors, where the brownies live amongst the moss-hags, and where, on a windy day, you may yet hear the hymns of the Covenanters, broken by the wail of a woman, the cry of a child, as, singing still, they fly before the punishing redcoats.

The country round New Galloway and Dalry is the country of the Gordons. It was from there that Scott's Young Lochinvar set out on his mad gallop to Netherby to seize the "fair Ellen," and make her his bride. Near Dalry is Lochinvar, and near New Galloway is Kenmuir Castle. Towered Kenmuir is misty and grey; it stands on the shores of Loch Ken, looking a little unreal, as though it had escaped from a fairy tale, or survived a dream. There were Gordons of Kenmuir in the fifteenth century, but there were Gordons of Lochinvar before that.

Lochinvar is a sheet of water of some size, and it lies in a bleak moor amongst the hills. It has two islands, and on the larger there once stood the castle of Lochinvar. If you row out there you will see a few stones, which are all that is left of it. It may be, too, that if the water is low you will feel the bottom of the boat grating against submerged cobblestones; these are the remains of the causeway that used to connect the island with the mainland. In the olden days the shores were thickly wooded, but now there are only a few trees left. It is very quiet and rather desolate. You can hear the whaups wailing across the moor.

Now, away back in the thirteenth century, at the time when Alexander III was king, the young laird of Lochinvar had but small possession, and he longed to own the land that lay to the east of the loch. But he did not suppose that this desire would ever be gratified.

Galloway was very wild in those days. It was a land of tangled undergrowth and frowning forests, wherein savage animals prowled, soft-footed and hungry. Whilst Lochinvar was looking eastward, with wistful eyes that saw nothing but the coveted land, the whole district was assailed by a sudden panic. A wild boar was destroying the cattle, killing young children, and even attacking men and women. The panic led to a sort of paralysis; nobody knew what to do, and nothing was done.

At last news of all this havoc and destruction reach the King in Edinburgh, and he issued a proclamation to the effect that the man who succeeded in killing the boar and bringing its head to Edinburgh, should be rewarded with a knighthood and estates.

This proclamation roused Lochinvar. The lands to the east might yet be his! But Lochinvar was not the only man of Galloway who set out to hunt the boar. Many others were roused into sudden activity by this hope of aggrandisement, and amongst them there was a member of the Maxwell family. But it was Lochinvar who first encountered the beast. He fought with it long and fiercely, and succeeded at last in killing it by thrusting a sword right down its throat.

He was exhausted after the fight. He was too tired to cut off the boar's head. He lay down amongst the heather and was just dropping off to sleep when suddenly he remembered Maxwell and the other man who had set out to win the reward. He trusted none of them. He dared not sleep while the boar's head was still attached to its body. He sprang up and drew his sword. But no, it was no use; he was too tired. He stood there, drooping and dejected, trying to think out a plan. Then he got down on to his knees and stooped over the boar. When he rose, he pushed something into his pocket. His sword was red with fresh blood.

Then, once more, he flung himself down on the ground, and presently fell asleep.

He woke some hours later and decided that he must waste no more time. He was much refreshed. He would cut off the boar's head at once and ride with it, on his swiftest horse, to Edinburgh. Drawing his sword, he turned to the boar. It lay there where he had left it, but its head was gone. He thought of all his rivals one by one and came to the conclusion that it must have been Maxwell who had come by whilst he slept and cut off that precious head. He had thought none of them worthy of his trust, and Maxwell least of all. By now he was probably well on the way to Edinburgh; eager to claim the reward.

But Lochinvar had taken a certain precaution before he slept, and now he put his hand into his pocket and gave a little nod of satisfaction.

He was soon mounted and on the road for Edinburgh. He did not spare himself, but went clattering along country lanes, through towns and villages, and at last, dust-stained and weary, thundered up the steep hill to Edinburgh Castle.

He was only just in time. As he was ushered into the Royal presence, he saw Maxwell kneeling before the King, offering him the boar's head.

"Hold," cried Lochinvar, springing forward. "The reward should be mine!"

The King and his courtiers looked in astonishment at this travel-worn stranger, and Maxwell rose guiltily to his feet and started to bluster.

"How so? How so, knave? How so?"

"Because I killed the boar," retorted Lochinvar.

"Then how comes it," inquired the King, "that you have not its head?"

"Sire, it was a fierce fight, and I was very weary. I slept and whilst I slept a villain came and cut off the head and stole it away."

Lochinvar looked accusingly at Maxwell, but Maxwell only sneered, for there seemed to be no proof of his guilt. The King shook his head unbelievingly, and the courtiers smiled and tittered amongst themselves.

But Lochinvar was very calm; he smiled also, but in a more dignified way than the others. He drew something out of his pocket and tossed it on to the floor. It was the boar's tongue.

"If the tongue fits not the head," cried Lochinvar, "then I claim not the reward."

But, of course, the tongue did fit, and the Laird of Lochinvar was knighted and the lands which he desired were given to him.—Weekly Scotsman.

Note—Canadian children will not find Galloway on the map of Scotland. The coast so vividly described is now part of Wigtownshire. Kircudbright, part of the old Galloway, contains the town of New Galloway on the River Ken.

## The Fairies' Lullaby

Titania: "Come, now a roundel, and a fairy song:
Then, for the third part of a minute hence;—
Some to kill cankers in the musk-rose buds;
Some, war with rere-mice for their leathern wings,
To make my small elves coats; and some, keep back
The clamorous owl that nightly hoots, and wonders
At our quaint spirits. Sing me now asleep;
Then to your offices and let me rest."

Song:

First Fairy: "You spotted snakes, with double tongue,
Thorny hedge-hogs, be not seen;
Newts, and blind-worms, do no wrong;
Come not near our fairy queen."

Chorus:

"Philomel with melody,
Sing in our sweet lullaby;
Lulla, lulla, lullaby; lulla, lulla, lullaby;
Never harm,
Nor spell nor charm,
Come our lovely lady nigh;
So goodnight, with lullaby.

First Fairy: "Weaving spiders, come not here;
Hence, you long-legged spinners, hence!
Beetle black, approach not near;
Worm nor snail do no offence."

Chorus:

Second Fairy: "Hence, away! now all is well,
One aloof stand sentinel."

—Shakespeare's "Midsummer Night's Dream."

## The Pedler's Pack

Autolycus sings:

Lawn as white as driven snow
Cyprus black as e'er was crow;
Gloves as sweet as damask roses;
Marks for faces and for noses;
Bugle-bracelet, necklace amber;
Perfume for my lady's chamber:
Golden quoifs and stomachers,
For my lads to give their dears;
Pins and froking-sticks of steel,
What maids lack from head to heel:
Come buy of me, come; come buy, come buy;
Buy lads, or else your lasses cry:
Come buy.

—From "The Winter's Tale."

Where the bee sucks, there suck I;
In a cowslip's bell I lie;
There I couch when owls do cry.
On the bat's back I do fly
After Summer merrily.
Merrily, merrily shall I live now;
Under the blossom that hangs on the bough.

—From "The Tempest."

## Wild Animal Lore

By DAVID NEWELL

### Chinchilla (South America)

When first the haughty Spanish grandees
Explored the wild and lofty Andes,
Chinchillas lived in countless legions
Throughout those rocky, barren regions.

Their fur was soft and fine and grey—
The Spaniards sent some skins away,
And ladies, buying with delight,
Kept hunters busy day and night.

Today Bolivia and Chile
Must wish they had not been so silly,
For now a coat of real chinchilla
Would cost more than a Spanish villa.

But ever since the world began
Poor beasts have been destroyed by man:
There is no rhyme nor reason in it,
So why on earth do folks begin it?

## Spring Brings Out the Bears

"Wynken, Blynken and Nod," three cubs born to European brown bears during the hibernation, left the dark interior of their pit for the first time to take a look at the world in St. Louis Zoo. No sooner had they appeared before the public gaze under a warm sun than the mother bear immediately chased them back again. Here we have Wynken and Blynken following their proud parents while Nod, true to tradition still sleeps soundly inside his pit.

## Childhood of Shakespeare

YESTERDAY, April 23, was the anniversary of the birth and of the death of William Shakespeare. The baby came to this world in 1564. He left it in 1616, a man of fifty-two.

There are few places in the civilized world where note is not taken of the date. Shakespeare was an Englishman, but he belongs to mankind. Of the man himself but little is known. His work has made him famous.

The world has changed since he lived and wrote and acted, but the characters he created and the words he wrote still live. The stories of many of his plays have been written for children by Charles and Mary Lamb. Young people may read about others in a book by a great living author—Quiller-Couch.

A very beautiful volume called "The Children's Shakespeare" was written more recently by Alice Spencer Hoffman, illustrated by Charles Folkard, and printed by J. M. Dent & Sons, London.

Not all of Shakespeare's plays are suitable for children's reading. Indeed, there is a great deal of pretence among older people about his works. Too many will not take the trouble to read and think about his poems and plays, though they talk as if they knew them all.

### The Stratford Boy

THIS great poet was far too busy to leave us an account of his life, and other writers have not found out much about him. He was born at Stratford, on the Avon River, in the rich and beautiful county of Warwickshire, near the middle of England, in Queen Elizabeth's reign. His father was John Shakespeare and his mother Mary Arden. William was the third of eight children.

The father was an honored and a busy citizen. His mother was the daughter of a well-to-do farmer, and brought her husband houses and lands. The little boy's hornbook, from which he learned his letters, was found not long ago when an old house was torn down.

He went to school when he was old enough and remained there till he was thirteen. Most of that time his home was prosperous, happy and generous.

Now let us try to see something of his surroundings. Through the town the Avon River ran. All round Stratford were green fields and hedges. Not far away was a beautiful park and mansion owned by Sir Thomas Lucy. Farther off were the remains of the fine forest of Arden. To the market came people of all sorts and, once in a while, a company of actors visited the town.

Did the poet leave us any remembrances of the days of his happy childhood. Read:

"When daisies pied and violets blue,
And lady-smocks of silver white,
And cuckoo-birds of yellow hue,
Do paint the meadows with delight";

"Her chariot is an empty hazel-nut,
Made by the joiner squirrel or old grub,
Time out o' mind the fairies' coachmakers";

"I serve the fairy queen,
To dew her orb upon the green:
The cowslips tall her pensioners be;
In their gold coats spots you see;
Those be rubies, fairy favors,
In those freckles live their savors:
I must go seek some dewdrops here,
And hang a pearl in every cowslip's ear"

—and see if you cannot trace the memories of the child playing in the Stratford meadows and woods.

### The Growing Lad

TIMES changed. The head alderman, John Shakespeare, had too many irons in the fire. Trader as well as farmer, butcher and mechanic, his business became confused. So far from helping other people, he could not support his own family, and was forced to take his son from school and set him to work in his own business. He was, no doubt, employed at first as an errand boy. As he went to and fro among the customers, can we not fancy him singing to himself:

"Jog on, jog on, the footpath way,
And merrily hent the stile-a;
A merry heart goes all the day,
Your sad tires in a mile-a."

How and when William Shakespeare gained the knowledge of books and human nature he has shown in his plays is a mystery. That from childhood he learned to see and feel the beauty in the world around him is certain. He above all others has taught us that man can rise above his surroundings

Matthew Arnold felt this mystery when he wrote of Shakespeare:

"Others abide our question. Thou art free.
We ask and ask: Thou smilest and art still,
Out-topping knowledge. For the loftiest hill
That to the stars uncrowns his majesty,
Planting his steadfast footsteps in the sea,
Making the Heaven of Heavens his dwelling-place,
Shares but the cloudy border of his base
To the foil'd searching of mortality:
And thou, who did'st the stars and sunbeams know,
Self-schooled, self-scanned, self-honored, self-secure,
Did'st walk on earth unguessed at. Better so!
All pains the immortal spirit must endure,
And weakness that impairs, all griefs that bow,
Find their sole voice in that victorious brow."

## The Useful Swallow

MY Magazine for March has an excellent article on the value of birds to man. We who live on Vancouver Island would do well to cherish these Summer visitors, especially the swallow. The writer says:

"In one way the swallow is the most entrancing of the birds, though all are beautiful, even the perky Cockney sparrows, or the starlings which fill the city trees and the spaces of public buildings with their wheedling song. But the swallow is the emblem of unconstrained liberty, of flight that is so swift, so supple, and so easy that it seems exercised without volition, like flight in a dream.

Perhaps one of the things that man owes to the birds is the urgent wish to fly like them and the secret conviction that one day he must do so. The effort, continued through centuries of failure and thousands of disasters, was at last so successful that the flying-men were able to support the birds in their distress.

The swallow has another more substantial claim on us. Many hard things have been said at times about other birds of the garden and the field. The thrush and the blackbird have been denounced as orchard thieves; the farmer looks sourly on rooks and starlings, and frowns at the very thought of the sparrow and his crop. But not a word had been said against the swallow.

The swallow is the acknowledged ally of the farmer against the insects. The cottager calls him friend because from his clay eyrie under the eaves he keeps the gnats away in his comings and goings.

To the cottager the swallow is an old friend too, for one of the strangest things about this yearly visitant, who seems to bring to England the Summer and the sun, is that, though it has Wintered a thousand miles away, it will year after year find its way unerringly back to the same nest in the same garden.

There will be no persuading the farmer or the gardener that all birds pay for their keep, or that the toll the greedy ones among them levy on grain or fruit is equalized by their attacks on insect or grub. But taking the bird community as a whole we must conclude that the world could not do without them.

## Preserving Your Bathing Cap

TO keep your bathing cap soft and pliable when in use rinse it out in fresh water after it has been in the sea. Then sprinkle on the outside a small quantity of talc powder and rub this in gently.

Usually a rubber cap only lasts one season, but if at the end of your seaside holiday you want to keep it from splitting and ready for next year's use treat it in the same way, but put the talc powder on more plentifully and both inside and out.

## The Last Word

The barber was in better form than ever. Hardly once had his customer been able to speak, but his chance came when the barber said, "Your hair is getting very thin, sir. You should put something on it."

"I do," replied the customer.

"Ah!" said the barber. "And what is it, may I ask?"

"My hat," said the customer. "Good morning!"

## A Poet in Nanaimo

IT is a long time now, as children count time, since Audrey Alexandra Brown, of Nanaimo, won prizes from The Colonist in Easter and Christmas drawing competitions. Little poems from her pen were published and were so good as to win the approval of one of the most critical of editors for the grown-ups.

It was afterwards learned with sorrow that the hands so skillful had become idle because of a painful disease.

But the mind that had governed the hand grew stronger than ever, and beautiful images were formed by it. Much reading and not a little writing was done by the young invalid. Kind and generous friends persuaded Miss Brown to submit her poems to the publishers, and last lear the Macmillan Company published a beautiful little volume by the author called "The Dryad in Nanaimo."

In its seventy pages there are verses and stories young people will enjoy reading, and some that older people will appreciate.

One of these, "Loadamia," has been very highly praised by critics who say that it gives Miss Brown a high place among writers of Canadian verse.

Your editor wanted to publish for you today "Will of Stratford," a little story of Shakespeare, but found that this was forbidden by the publishers unless permission had been obtained.

"Robin Hood," "King Philip's Men," and Cristobal Colon" are stories boys will like.

Students of British history and all soldiers' children will be moved by the poem with the title "The Browns." Some of you have read it in the column by R.B.D., who wrote about it some months ago. Miss Brown's brother was one of the many Canadians who fell at the second battle of Ypres and tears come to the eyes of many, but a glow to their hearts as they read his sister's tribute.

How many Nanaimo girls have found that haunt of the Dryad which Miss Brown describes so beautifully. Have all high school girls read the poem and appreciated the courage, the industry and the insight of the writer?

Miss Brown is still young, but she has set a mark for the girls of British Columbia to aim at—a mark in which truth and beauty shine. It is hoped that health and strength will be given her to excel in her chosen field.

## Blind Swimmers

THE Weekly Scotsman publishes a story that shows the courage and love of life among blind boys. The writer says: Despite their affliction, blind persons, it has often been noted, are wonderfully contented, and happy. They know the joy of living, as I realized the other afternoon in Warrender Baths. Swimming is an exhilarating pastime, but it had not hitherto occurred to me that the blind could indulge in it with freedom. However, there they were, a class of boys, most of them entirely without sight, plunging about in the water, some of them swimming, and all obviously enjoying themselves.

Two or three lads who had the use of one eye conducted their more heavily afflicted companions to the side of the pool. They then waded out a few steps and endeavored to swim back. That was the general procedure, but in one or two cases the boys were able to swim the full distance of the pool.

The facility with which the blind traverse city streets is a source of wonder to normally sighted people and I was interested here to see how the boys got back to their own dressing boxes. Walking along for some little way, a boy would halt at a box, on which the number is painted, discover by touch what it was and continue until he came to the box with the appropriate number.

## Rare Books

MANY hard things are said of American millionaires, yet the son of J. Pierpont Morgan, who gave his father's library for the use of the people, deserves the gratitude of all. There are among the things that may be seen and studied:

There are here copies of the first books ever printed, and manuscripts so frail that they will not bear handling. On that account the library will probably never be opened to the general public. A thumb mark might ruin the work of 600 years. But the attendance of scholars and students sufficiently old to appreciate the library will be encouraged. The finest things will be placed on exhibition from time to time in loan collections for public views.

One of the gorgeous things which requires extreme care is the volume of Golden Gospels which was presented by the Pope to Henry VIII, together with the title of "Defender of the Faith." The text is written in gold, on vellum stained with Tyrian purple. A dazzling glitter dances over the pages as they are turned. The cover is in fine work in gold and silver. The lower surface is gold, the silver above being cut into patterns through which the gold shows.

More beautiful still is a gold and jeweled manuscript cover, which is said to be decorated with the gems which a niece of Charlemagne gave to the church when she retired to a nunnery. Pearls and clear stones—red, green, blue and white—are set here in pedestals which rise half an inch above the gold and silver. It is a rich relic of a fine old barbaric age.

## Vitai Lampada

There'e a breathless hush in the Close tonight—
Ten to make and the match to win—
A bumping pitch and a blinding light,
An hour to play and the last man in.

And it's not for the sake of a ribboned coat,
Or the selfish hope of a season's fame,
But his captain's hand on his shoulder smote:
"Play up! Play up! and play the game!"

The sands of the desert are sodden red—
Red with the wreck of a square that broke—
The Gatling's jammed and the colonel dead,
And the regiment blind with dust and smoke.

The river of death has brimmed his banks,
And England's far and honor a name,
But the voice of a schoolboy rallies the ranks:
"Play up! Play up! and play the game!"

This is the word that year by year,
While in her place the school is set,
Every one of her sons must hear,
And none that hears it dare forget.

This they all with a joyful mind
Bear through life like a torch in flame,
And falling, fling to the host behind—
"Play up! Play up! and play the game!"

—Henry Newbolt.

## Coming of Spring

Spring comes tripping o'er the hills,
Merrily, merrily, tripping,
She stirs the rushes by the rills,
And sets the birds a-chipping,
Chip, chip, chee,
Chip, chip, chee,
Merrily, merrily chipping.

Spring comes dancing through the vales,
Merrily, merrily, dancing,
She leaves fresh flowers in her trails,
Where little fawns are prancing,
Merrily, merrily prancing.
Chip, chip, chee,
Chip, chip, chee,
Merrily, merrily prancing.

Spring comes walking o'er the mounts,
Merrily, merrily walking,
She gives us drink from crystal founts,
As little birds are talking,
Chip, chip, chee,
Chip, chip, chee,
Merrily, merrily talking.

Spring comes flying o'er the sea,
Merrily, merrily flying,
She calms the waters quietly,
Where stately ships are plying,
Chip, chip, chee,
Chip, chip, chee,
Merrily, merrily plying.

Spring comes singing o'er the land,
Merrily, merrily singing,
To visit each and every strand,
Peace and gladness bringing,
Chip, chip, chee,
Chip, chip, chee,
Merrily, merrily bringing.

—Ann Thorne Hughes—Age 14.

## Puzzle Corner

### A Flying Problem

A mail-carrying aeroplane was favored with a following wind one day, and so was able to travel twenty miles an hour faster than normally, arriving at its destination two hours under scheduled time. On the return journey next day the wind was against the aeroplane, which consequently flew twenty miles an hour slower than usual and arrived three hours later than the time shown in the timetable.

What was the normal speed of the machine, and what was the length of its journey?

### Riddle-Me-Ree

My first is in rapture but not in delight,
My second's in daytime but not in tonight,
My third is in traffic though never in town,
My fourth is in upward but never in down,
My fifth is in garden though never in lane,
My sixth is in lion but not in its mane,
My seventh's in viands but not in good cheer,
My whole is an excellent model 'tis clear.

### Reversals

The first line in each of these couplets is the definition of a word and the second line in each case is the definition of that word reversed:

To make a sharp sound.
In kitchens are found.

A chicken's cry.
To look or pry.

Streams do move thus on their way.
This beast hunts in packs for prey.

### A Word Square

The following definitions indicate word which, when placed one below the other, form a square of words.

A period of time; everyone separately; a pain; ostrich-like bird.

## Answers to Last Week's Puzzles

A Question of Banking—£340; £460.

What Is It?—The letter A.

An Enigma—Habit.

Hidden Flowers—Geranium, fuchsia, daffodil, hollyhock, aubretia, sunflower, violet, snowdrop.

# Suburb and Country

Agriculture is a first principle: on it rests the life and happiness of mankind.—John A. Bloch.

## News and Views on Farming

By H. C. MacCALLUM

SOME time ago we drew attention to reports of serious losses in Eastern Canada through infestation of gladioli by thrips, urging growers to use home-grown corms as the safest way to avoid introduction of the infestation into British Columbia. Recently the following regulation was passed at Ottawa:

"The importation into the province of British Columbia of gladiolus, including cormels, corms, stalks, leaves and bloom is prohibited from other provinces in Canada, on account of the gladiolus thrips (Taeniothrips gladioli, M. and S.)"

The following explanation of the regulation was given:

"The gladiolus thrips has been responsible for severe damage in Eastern Canada and has not yet been found in British Columbia. The regulation has been passed to endeavor to prevent its introduction into that province."

This regulation, while it may appear severe, will be welcomed by all growers with the real interests of bulb and bloom production at heart, and the Provincial Department of Agriculture is to be congratulated for the thorough manner in which the matter was taken in hand.

### Watch for Outbreaks

PLANT pathologists are giving the question of control measures careful attention. While they have found no simple remedy for combatting the pests, they have evolved encouraging measures of control. These, however, are costly because of the amount of detailed work that is necessary to eradicate the elusive pest, and growers in this province who have made a study of the infestation will take every precaution to avoid the tribulations they know will result if the scourge once makes its appearance.

As long as our propagation plots and gardens are free from the infestation there will be no point in reviewing the latest measures of control that have been devised by those in charge of investigations at Ottawa. Should our growers, however, have any reason to suspect that the pest has made its appearance in their plantations they should communicate immediately with the Dominion Laboratory of Plant Pathology at Saanichton or with the Provincial Entomologist at the Parliament Buildings, Victoria. Both offices are alive to the economic losses that will result on infestation and will waste no time in investigating the report.

### Tourists and Flowers

STRANGE though it may seem in these days when there is so much talk of hard times, we are informed by travel agencies and publicity men that the tourist trade to Vancouver Island this year gives strong promise of being in larger proportions than last year. One of the contributing factors, they say, is the Olympic games scheduled for Los Angeles this Summer. This, with numerous conventions to be held in the West, is expected to attract large numbers of Easterners, many of whom have indicated that in the course of their trip either going or returning they will visit the Canadian Rockies and Vancouver Island.

The beauty of places visited invariably stands out in recollections and reflections after a vacation. This is particularly true in times such as these when visitors expect to be busier seeing things than doing things. Therefore, for the future good of the Island special attention this year should be paid to beautifying the surroundings where these visitors will be. If these visitors can leave with a deeply-ingrained impression of the profusion of flowers about the homes in the cities and along the highways, the profusion of trees, flowers and shrubs around the inns, roadhouses, tourist camps and other stopping places, they will return to their homes with friendliest possible feeling for Vancouver Island. This is one of the simplest and most effective ways of "selling" the Island to the tourist. Once "sold," another step has been made along the highway of tourist industry.

### National Marketing Board

PRESS reports state that the Dominion Government has under consideration the formation of a national marketing board. One of the chief purposes of this organization would be to encourage even production for export purposes of high-class goods of constant quality. Special attention would be paid to the live beef market in Britain, the bacon market there and the outlet for Canadian cheese in the United Kingdom. Attention would be given to the export of excess butter, although at present it is held by many that Canada should concentrate on cheese as the export product of the dairy industry.

Formation of a national marketing board is the national outcome of the drive for diversification of farm enterprise in the Dominion. Production of beef, bacon, dairy and poultry products has become greater than the demands of the home market, and the campaign for mixed farming must loose much of its appeal if markets are lacking. There can be little hope of building up a steady and prosperous export trade if the foreign markets cannot be assured of constancy in supply and quality. Thus the formation of the national marketing board would be in line with the national agricultural policy.

In this connection it is interesting to note that Canadian bacon is again commanding a better price in the British market than the Danish product and is selling second only to the finest Irish bacon. Recent comparative prices were forty-four to sixty shillings for Canadian bacon and forty-three to fifty-six shillings for Danish. For some weeks the Canadian product has been commanding from two to four shillings per long cwt. more than that from Denmark. The Irish bacon has been selling at from sixty-four to eighty-two shillings, so there is still room for improved prices by raising the standard of quality.

### Bulls for Central B.C.

THE first consignment of pure-bred bulls to be loaned to farmers this year under the Dominion Government bull loaning policy was distributed recently to farmers through the central interior of British Columbia. These consisted of six Aberdeen-Angus and eight Shorthorns, mostly dual-purpose breeding from dams with high milk records. Three were placed at Engen, three at Endako, one at Prince George, one at Topley, two at Telkwa and four in the Burns Lake district.

Two more shipments are on their way to the same section of the province, and it is expected that about thirty fine sires will be loaned by the Dominion Government to Central British Columbia this year.

## Saanich Jersey Cattle Club Activities

MEMBERS of the Saanich Jersey Cattle Club recently visited Jersey herds in the vicinity of Duncan, where they were shown about by Messrs. Waldon and Hawkins. In the morning calls were made at the Heather Bank Estate at Cobble Hill, at the farm of G. W. Hooper, Hillbank, at Eric Hamilton's at Kokallah and at M. & W. Waldon's, Glenora.

Following luncheon at the Cowichan Agricultural Association Hall, the herds of Dr. Olsen, Waits Bros., and L. F. Solly were inspected. Some splendid animals were seen, and the club president noted great improvement in general.

The regular monthly meeting of the club was held at the home of H. E. Burbridge, where Professor H. H. Hare, of the University of British Columbia, gave an instructive address on surveys of British Columbia farms.

Following includes some of the latest monthly records:

| | Milk | Fat |
|---|---|---|
| Two-Year-Olds— | | |
| Pedro's Cowslip, Miller Ranch | 988 | 52 |
| Olympic You'll Do Fanny, W. J. Horsland | 1,002 | 52 |
| Duntulm St. Mawes Raleigh, Major Macdonald | 854 | 49 |
| Babbacombe Bindles Babette, Miller Ranch | 694 | 47 |
| Brackenhurst Lizzie, R. Thompson | 810 | 44 |
| Duntulm Eureka Violet, Major Macdonald | 825 | 43 |
| Woodcote Bindles Roxana, C. Gibson | 801 | 42 |
| Mallowmot VI, A. W. Aylard | 711 | 40 |
| Duntulm Sheila, Major Macdonald | 760 | 40 |
| Three-Year-Olds— | | |
| Duntulm Makinda, Major Macdonald | 1,143 | 68 |
| Babbacombe Bindles Bettina, H. E. Burbidge | 1,221 | 63 |
| El Sereno's Goldie, G. W. Malcolm | 1,023 | 58 |
| Duchess of Beauty, A. W. Aylard | 934 | 50 |
| Beulah, Miller Ranch | 845 | 47 |
| Fern, Miller Ranch | 780 | 45 |
| Four-Year-Olds— | | |
| Glyn Neath's Owis Sultana, G. W. Malcolm | 1,342 | 78 |
| Sandygap Darky's Marie, R. Thompson | 981 | 51 |
| Mature— | | |
| Buckland's Bo-Peep, G. W. Malcolm | 1,365 | 82 |
| Ruby of Weston Lake, H. E. Burbidge | 1,120 | 58 |
| Glamorgan Catherine, Captain Gibson | 986 | 55 |
| Felix Bright Ruby, R. Thompson | 1,024 | 55 |
| Glamorgan Volage, H. E. Burbidge | 1,004 | 51 |
| Fussy's Fern, Miller Ranch | 820 | 50 |

## The Queen Resumes Her Work to Repopulate the Colony of Bees

DURING the Winter months there is little or no activity within a bee colony; for, during the cold weather, the only matter of concern to the bees is to secure enough food to keep warm. Some time last Fall the queen ceased her egg-laying, and as the combs became empty of brood they were filled with food for the Winter. As the weather became cool the bees gradually clustered closer and closer around their queen until finally a fairly compact cluster was formed, and, except during an occasional spell of warm weather, this cluster may remain unbroken for some months. During the Winter the cluster moves about within the hive, at all times keeping in contact with the food supply.

Towards Spring an unknown something will inform the bees that Summertime is again on its way and the cluster will gradually loosen and expand and in the centre of the cluster the queen will again resume her work of egg-laying. Only a few eggs are laid at the start, but as the days lengthen and the sun becomes stronger, the number gradually increases until as high as 2,500 may be deposited daily. In outdoor Wintered colonies, egg-laying usually commences some time during March, depending greatly upon the weather. In some localities such activity may be resumed even earlier.

This early egg-laying is of great importance to the beekeeper, for it is the eggs laid during the Spring and Early Summer that will produce bees to gather the honey harvest. The larger the force of field bees at the commencement of the harvest, the greater will be the crop, and it follows that the greater the number of eggs laid during the early part of the season, the larger will be the field force.

To get the maximum number of eggs laid, three things are necessary: (1) A vigorous and prolific queen; (2) an abundant food supply, and (3) adequate protection from cold and changable weather. Neglect to supply any one of the three will result either in starvation and death of the colonies or in colonies that are too weak in bees to gather a surplus of nectar when the honey flow is on.

## Tips for the Potato Grower

By WALTER JONES

THE potato grower will soon be planting his main crop of spuds, so it may be opportune at this time to give a few tips on the game.

From time to time complaints have been received at the Saanichton Labratory that potato sets rot in the ground after planting. Such has been the case on Vancouver Island, Lower Mainland, Okanagan, as well as in the lovely Skeena country. Since there is a reason for everything in nature, a few words of explanation on this condition may be of interest to the grower.

On Vancouver Island and on the Mainland coast soils the trouble generally occurs when cut sets have been planted. Whole tubers when planted generally develop into normal plants without harm. This rotting of cut sets is due to unfavorable soil conditions, occurring in soils which are low lying, cold, heavy and possibly wet.

When a potato set is planted in such land the temperature for continued growth is too low and instead of developing sprouts and a robust root system, the potato tuber stands still, as it were, waiting for better growth conditions. This is a critical period for the planted tubers, and time is given for bacterial and fungal organisms to enter the tissue, breaking it down. Sometimes a part of the set will disintegrate whereas the remaining part containing an eye will have had time to develop a sprout and root system.

### Cause of Disintegration

DISINTEGRATION of the set in low wet soils is generally done by bacterial organisms, somewhat similar to the one causing blackleg disease of growing plants. There is, however, another fungal organism which breaks down the tissue as well. This organism has been found on Vancouver Island, Fraser Valley and the Okanagan.

This particular organism is a member of the lower fungi belonging to the Pythium species, similar to the one causing "damping off" of seedlings. This fungus likes warm and alkaline soils and therefore causes more trouble in the Okanagan country during the planting period. Given the optimum temperature for growth, which is between 77 and 86 degrees F., it will rot a potato completely within six days, and unless the tuber has developed a root system within that time it will be a complete loss. This fungus, however, very seldom attacks a whole uninjured tuber. Under the above conditions therefore, the grower's best policy is to plant whole sets or sets which have been allowed to callus properly, making them equal to the whole tubers for planting purposes.

### Depends on Conditions

DURING planting time, the grower who uses cut sets generally plants them as soon after cutting as possible. This works all right when conditions for continued growth are favorable, such as good soil drainage, temperature, etc., but it is always a poor policy to plant improperly callused cut sets when soil conditions are unfavorable.

What is the principle underlying the callusing of a cut set therefore? As soon as a potato tuber is cut, the freshly cut tissue begins to secrete fatty substances towards the cut surface. When cut in a moist, warm atmosphere, this fatty or suberized layer becomes continuous across the cut area and therefore has no cracks in it. Furthermore, there is no loss of moisture from within the tuber under such conditions and the cut tuber is covered with a continuous corky layer which prevents drying out and also prevents the entry of parasitic organisms which are likely to break it down. If tubers are cut in the open and allowed to dry in the sunlight, the tissue of the tubers loses some of its moisture and also the corky layer forming the callus may have cracks in it which give a chance for the bugs to get in. Besides, the set that has dried out is not as vigorous as the one that is firm and solid.

The principle of allowing cut potato sets to form a callus at a temperature of between 60 and 70 degrees F., in a humid atmosphere, is a sound one. The grower will play safe when he observes this principle.

## Environment Important in Management of the Greenhouse

By J. E. BOSHER

THE creation of an ideal environment for the particular crop grown is of prime importance in greenhouse management. Plants grown under favorable conditions are less liable to attack from bacteria and fungi and are not injured to the same degree by aphids, thrips, red spiders and insects in general.

Favorable conditions for cucumbers consist of high temperatures, high humidities, low light intensities and rich warm soils. The required conditions are more easily created in low roofed houses. Such houses can not only be shaded more conveniently but they tend to preserve the required humidity. Low roofed houses are also convenient in arranging for the support of the vines.

### Position of Pipes

TO maintain the required high temperatures, an ample supply of low placed piping should be present. If the piping is limited or placed high up, the atmosphere will tend to dry out as the sequence of the forced firing necessary to keep up the temperature. Cucumbers like bottom heat. Low set heat pipes and the use of lukewarm water for watering and syringing will effect the required conditions.

Both red spider and thrips are encouraged by low atmosphere humidities. Botrytis blight and wilt are encouraged by plant debris, cold soils and syringing with cold water, and by failure to remove from the house the original plant or plant part that becomes infected.

### For Carnations

CARNATIONS require entirely different conditions. This crop needs an abundance of light and comparatively dry and airy surroundings. Carnations should be grown in a high, wide, well ventilated greenhouse. Overhead piping at the eaves is satisfactory, providing the heat pipes are placed well away from the plants. In contrast with the ideal cucumber soil, one rich in nitrogen and high in organic matter, carnations prefer an open soil, relatively low in organic matter and nitrogen.

## Canada's Poultry Wealth

A report recently issued by the Dominion Bureau of Statistics estimates the number and value of farm poultry throughout Canada for the year 1931 as follows:

| Kind | Number | Value |
|---|---|---|
| Hens and chickens | 61,572,000 | $36,[illegible] |
| Turkeys | 2,232,000 | 4,198,000 |
| Geese | 904,000 | 1,385,000 |
| Ducks | 760,000 | 647,000 |

Get parsnips in the ground early. The longer the season the bigger the parship.

## The Garden Week by Week

By NORMAN W. F. RANT, F.R.H.S.

IN the old days Calendulas, or pot marigolds, were considered a weed and people tried to avoid them for garden decoration, but today things have changed, owing to the introduction of some very choice and beautiful varieties. The advent of the variety Radio, with its quilled flowers, and such startling varieties as Orange King, Lemon Queen, The Ball, and some others has placed the pot marigold in the list of desirable garden flowers.

They are among the most accommodating annuals we have, as they will grow in practically any soil or situation, while as cut flowers they are very desirable. As they do not transplant well, the seed should be sown where the flowers are to bloom. Seed may be sown now or later. To obtain the best results, the seedlings should be thinned to nine inches apart, while disbudding may be undertaken for the purpose of getting longer stems and better flowers.

A plant that is not grown as much as it should be in Victoria is Scabiosa caucasica. It is better suited to a small well-drained bed, in full sun, than for a border, where it is apt to suffer from the shade thrown by taller-growing plants. The flowers, which are of various shades of lilac and blue, continue longer than almost any perennial plant. There will be flowers in May and still flowers in November.

### California Poppies

AN annual that likes the poorest soil, in fact that does better on poor soil than on rock, is the Eschscholzia. The so-called California poppy may be had in a number of shades from the original golden-yellow to dark pink. Seed may be sown now where the plants are to bloom and the seedlings should be thinned out to a reasonable distance apart. This is an excellent annual to sow in rough, dry places such as gravelly banks and suchlike.

An old rose, introduced in 1873, but still one of the best of its kind, is Zepherine Drouhin. When well-grown this rose is vigorous and thornless, and its rich, carmine-pink flowers are freely produced and sweet-scented. It may be grown as a climber, or, better still, as a pillar rose. There is a specimen which is always the centre of attraction in the garden of that great old gardener, William Robinson, at Gravetye Manor. That pillar rose has been more photographed than almost any other rose bush in England.

### Some Useful Combinations

FOR those who have still to plant a perennial border some of the combinations given herewith may be of use.

A planting of Sweet William of a pale cerise color with apricot pansies, to be followed later by Senecio and white Lychnis, is an arrangement which will give a good account of itself.

A planting of the beautiful Delphinium Lavanda with Verbascum is good, and so is Rudbeckia and a late-flowering delphinium, and you can always have late-flowering delphiniums by cutting them back now.

A grouping that was seen last Autumn was particularly attractive. It consisted of the climbing rose, Captain Hayward, and Paul's scarlet climber set around with white Michaelmas daisies with Aster Blue Boy and Blue Gem.

There will be a great deal to see at the Spring Flower Show at the Willows on April 29 and 30. While, of course, the Spring bulbs will be the great attraction, we are assured that many new and interesting Spring-flowering plants and shrubs will be shown. It is understood that some wonderful collections of violas will be exhibited by an amateur grower who has been making a specialty of these plants for a number of years. A great show of flowering shrubs, some of them exhibited for the first time in Canada, will be staged. Many of these are the result of some of the recent expeditions into the Far East, some of them coming from the forbidden ranges of Tibet.

It will soon be time to think of the Summer bedding of stocks, asters, and the hundred and one other half hardy annuals that go to make up the Summer splash of color. Most people wait too long to do this planting. It should all be done by the first of May, but see that the bedding plants you buy are well hardened off. Many half hardy annuals are lost every year from the fact that they are planted right out of the greenhouse without having been hardened off in frames. The only other thing to watch is that these bedding plants are given a little shade, with a shingle, for a day or two after planting, so that they may become established and also be sure that they do not get dry.

## Pointers on Inoculation of Leguminous Seeds

INOCULATION is strongly recommended when a legume crop is being seeded for the first time, or in cases where previous crops have been unsuccessful, especially if soil and climatic conditions have been otherwise favorable. It is furthermore advisable when a legume is to be grown after a lapse of several years.

The proper bacteria are maintained in the soil only by developing in the root nodules, and if a legume is absent from a soil, the bacteria peculiar to that leugme tend to die off, and under average conditions their numbers become so depleted after two or three years that reinoculation is recommended. Thus it is not only in cases where the legume bacteria are completely absent from a soil that inoculation is of value.

Even if some nodules may appear on the roots the extra bacteria contained in the inoculation will frequently be of definite value in producing a more abundant nodule development, and thus permit of more active assimilation of nitrogen for the benefit of the plants.

### Methods of Inoculation

RESEARCH work has been conducted by the Division of Bacteriology of Dominion Experimental Farms on various points concerning the practical value of inoculation. Not only has inoculation been found to be of value for alfalfa, sweet clover, soya beans, etc., but also in many cases for red and alsike clovers, peas, beans, and other legumes. Investigations have indicated that the wet method of inoculation, whereby the seed is moistened as the culture is applied, is more reliable than the recently devised dry method in which a dry powdery culture is used with the seed dry. Although this latter method is handier, comparative tests have shown the older wet wethod to produce better nodulation of the plants.

Experiments have also shown that it is best to inoculate just before sowing and that fresh cultures are better than old. Some of the most dependable commercial cultures now on the market are labeled with the date beyond which they are not considered reliable. When there is any doubt the best policy is to inoculate, since inoculation costs little in comparison with the price of seed and in many cases may be the deciding factor in success.

It should be kept in mind, however, that inoculation is but one factor in legume production, and that the better the seed, climatic and cultural conditions, the better will be the chance for the culture to perform its useful work.

## Red Clover Ensilage

IN regions where red clover grows with success it is usually made into hay, but this crop will also produce very palatable silage. As red clover cut in full bloom yields a larger amount of feed nutrients than when cut later, and as earlier cut clover tends to be watery and undesirable for silage, this crop should be cut for silage when it is in full bloom.

Two or three hours of wilting in the field is not likely to make the silage too dry but longer periods of wilting in dry sunny weather might result in too great a loss of mosture from the red clover lying in the swath. If the cut crop should become very wet from rain it should be allowed to dry off well before ensiling.

## Pointers in Transferring Trees and Shrubs to the Home Garden

NEVER allow the roots of shrubs or trees which are being transplanted to be exposed to the sun, to drying winds or to frost. Keep them wrapped in damp moss, or heel them in the ground.

Whenever you cut or prune wood, make a sharp, clean cut; leave no ragged or jagged ends on roots or top.

Be sure that holes dug to receive plants are large enough to receive all roots without cramping.

Spread out the roots in a natural position and work fine loam among them. Be sure that no air holes remain, but that all roots are in contact with earth, which is firmed and compacted.

Never allow any undecayed manure to come in contact with the roots; nor undecayed leaves, or wood, in any quantity.

Be careful not to plant too deeply, but always set the plant about an inch lower than it grew in the nursery row. The mark of the surface will usually be plainly seen.

### With Nursery Stock

REMOVE all broken branches in the top, and cut back at least one-half of the previous year's growth of wood.

In cutting back dormant stock, as in pruning, be careful to cut just above a bud and close to it and let this be an outside bud, that is one which will send the new wood which grows from it away from the centre of the plant. This keeps the centre open, to let in air and light, and lessens the likelihood of crossed stems.

Shrubs and trees should be allowed to grow naturally, unless they are to be shaped to conform to a set pattern; and it is important to place them in their new location, in the same position relative to the sunlight to which they have been accustomed. They will usually incline a trifle toward the sun. Set them so this inclination need not be changed, as it will take energy to change it. In the open, plants will incline slightly toward the south; but in sheltered and partly shaded places, they will bend in the direction from which the sun shines upon them.

## An Inexpensive Lawn

SEEDING is the cheapest method of establishing a lawn and as one has some control over the quality of grass and the freedom from weeds, of course, it is also the most satisfactory. One should spend a week or two in levelling the piece of ground. Dig thoroughly and rake as even as possible, then allow to lie idle for a week or ten days in order to encourage settling and also to give weed seeds in the soil a chance to germinate. Before seeding, rake level again, and then if a permanent, evenly colored turf is wanted, one that will improve with the years, use the best grade of seed obtainable and get it from a reputable seedsman.

For the most even results the seed is sown twice, once one way and again the other. Cover lightly by raking one way only, and if possible use a roller or pounder. Start mowing with a sharp machine when the grass is about two inches high. A good, serviceable lawn can be developed from seed in a couple of months. One pound of seed will sow 200 square feet.

# News From Here and There Across Canada

## *Yo-Ho-Ho and a Bottle of Rum Saved the Ship*

**Capt. William "Chips" Chapman Recalls Adventurous Days at Sea as Storm Lashes Coast—Laughs at New-Fangled "Steam Kettles"—Went to Sea When a Boy**

SAINT JOHN (CP).—Captain William "Chips" Chapman always feels younger when he can hear the wind howling and the waves roaring; and it was a gale lashing the harbor-front that caused him to grow talkative the other night. As the deep-throated foghorn voiced its lugubrious warning on Partridge Island, he was prompted to tell how he went to sea at fourteen, and on the first voyage lost the preserves his ma had given him, and saved the ship with a bottle of rum.

That was back in '75, when he went aboard Captain Harvey Copp's 100-tonner Alexander MacKenzie at St. Martin's, and listened to his mother's words: "Chips, don't go associating with rough sailors in them taverns, and don't you dare to become a sailor."

The Alexander MacKenzie ran down the coast to St. John's and took on deals for England. And things started to happen. Going down the bay she "ran into a rum-tickler of a gale off Yarmouth."

**LEG WAS BROKEN**

"The crew," said Captain Chips, "was drunker than any I've seen since. Turner, the mate, had his leg busted getting a spar fixed. Clarry Connors, the second mate, had his leg hurt at the wheel. I did just what I was told and that was plenty.

"Yes, sir; that was a trip I'll never forget. The crew soon got groggy from the drink and went to sleep in the foc'sle. Captain Copp and his brother got the eight-foot deckload of lumber clear so we could get at the pumps. The sea did the rest and in a minute it was washed off. But the pumps weren't much good to us—just the captain, his brother and me to do the work, and eight feet of water in the hold. The deals had smashed part of the deck cabins away when they were set loose, and the sea had put the fires out.

**FELT SEASICK**

"A woman passenger, traveling with her husband, was seasick. I told her she needed a chunk of salt pork, and the thought of it cured her. Then I gave her all the preserves my ma had sent with me. She ate them all.

"I found some holes we had cut in the deck when taking on the lumber, so I plugs 'em. I told the captain, and asked him for a bottle of rum. He gave it to me, and I clambered through the wash to the foc'sle and got the boys all warmed up with the rum until they came out to get to work. I guess that saved us. All we needed was to man the pumps.

Captain Chapman doesn't scoff at premonitions. In '82 he got his master's certificate in England and was taken on by Thompson's, of Dundee, to sail the bark Elisabeth Doull down to Valparaiso. They were favored by good weather for ten days and then it turned into a roaring gale.

**HAD PRESENTMENT**

"I seemed to have a presentment to luff the ship up a point," he said. "There was no reason, because she was on a fair wind and about the right course. But that feeling kept nagging at me. I told the mate, and he laughed."

Midnight came and Captain Chips decided to have his own way, regardless of gibes. When day broke the masthead man made out on the horizon a big barque in distress.

It was after the first mate had got his boat's crew together and brought the refugees on board that a big Newfoundland dog set up a barking on the sinking vessel's cabin roof, so the mate took his crew back for it and picked up the ship's half-drowned cat as well. Both animals were given to Captain Chapman by the rescued skipper. "I kept that dog and cat for years," he said. "They both died of old age at sea and we buried them like true sailors—sewed them in burlap sacks and dropped them overboard to Davy Jones."

Captain Chapman isn't fond of steam. "Steam-kettles are all right in their way. They're fast, seaworthy and roomy; but—they're not for real sailors. Back in the old days, sailing ships ran to foreign ports almost as fast as the bulky iron ships, and they didn't have engines to help them. Just the wind."

## *OLD PROPERTY TO BE EXPROPRIATED*

MONTREAL (CP).—A colorful bit of Montreal's nineteenth century history has been unearthed in connection with the recent expropriation by Federal authorities of the eighty-year-old property on Cathedral Street, between St. Antoine and St. James Streets, near Bonaventure station.

It is a two-story brick structure fronting on St. James. On the ground floor is a restaurant and stores, and high above is the sign "Albion Hotel." It has been a hospital, a kindergarten and a billeting place for garrison soldiers in its day.

According to E. Z. Massicotte, archivist of the district of Montreal, records kept by the City Hall show that, in 1851, this building was put up by a wealthy Montreal merchant, Hon. Antoine Olivier Berthelet and later donated as a shelter for old and young.

For fifty years the structure was operated as a hospital by the Grey Nuns. Then in 1903 it was used as a kindergarten by the same order. In 1852 when Montreal was visited by the worst blaze in its history, many homeless were given shelter in the new building.

## AGED WOMAN TELEGRAPHER

**Mrs. Cheveron-Papineau in Charge of Telegraph and Telephone Services**

MONTREAL (CP). — To have served her community in an active way for over fifty years, and to be at present in charge of the telegraphic and telephone service of the town of St. Vincent de Paul, is the record of Mrs. Marie Cheveron-Papineau, one of the oldest residents there. For forty-eight years she has acted as telegraph operator, and during the last twenty-four years she has had the added duty of telephone operator. This white-haired lady with a cheery smile, who answers inquiries in either perfect French or English, likes to tell of the growth of the telephone exchange from nine lines in 1909 to its present 165, with several trunk lines.

**WAS TIMEKEEPER**

In 1878 she was first identified with the progress of the district by carrying out duties of timekeeper for the old North Shore Railway while her husband was in charge of the section work. The record books showing maintenance and supply costs in those early years are among her treasured possessions. Two years later she became one of the first women in Canada to master the mysteries of telegraphy and was appointed operator for the North Shore Railway, which was soon after absorbed by the Canadian Pacific Railway.

**REARED IN CONVENT**

Mrs. Cheveron, whose maiden name was Mary Guimond, received her early education with the Sisters of the Sacred Heart at their convent at Sault aux Recollets. She was in their care from the age of two years until she reached her twenty-first birthday. Early in 1878 Jerome Cheveron-Papineau came to Canada from France, and at the close of the year married Marie Guimond.

One son and six daughters, as well as thirty-six grandchildren, remain to cheer on this devoted and indefatigable worker.

## BRITISH FILMS GIVEN PRAISE

MONTREAL (CP).—The matter of advocating more British talking films in Canada was a subject of discussion at a recent meeting of the welfare committee of the Montreal Women's Club and representatives from a dozen other women's organizations in the Province of Quebec.

Great praise was lavished upon British films recently exhibited here at private showings. The question of women in this province being represented on the Board of Film Censors and the necessity for immediate action against gangster and other unwholesome matters was drawn up, and representatives of the various societies present were asked to refer the resolution to their respective organizations for "immediate action."

## GHANDI DOES NOT INTEREST AVERAGE FARMER IN INDIA

MONTREAL (CP). — Canadians know much more about Mahatma Gandhi than does the average native of India, according to E. R. Wheeler, civil engineer of one of the Indian railway systems, stationed at Gorakhpur, near the centre of the Indian peninsula, who passed through this city en route to England recently. "Most Indians are farmers and live in the small villages," he said. "Only a small proportion of the population live in the cities. The Indian farmer has hardly heard of Gandhi and has only three great problems which concern him. He wants to be able to pay his rent for the use of his land. He wants to marry off his daughters and to have a fine funeral. Indian independence or self rule does not rate with these important subjects," Mr. Wheeler said.

## BEEF EXPORTS RISE

CALGARY (CP).—More than 100,000,000 pounds of beef were exported from Alberta in 1931, according to S. G. Carlyle, Alberta livestock commissioner. There were exported also 105,000 head of cattle, of which 8,000 went overseas. He stated 1931 would go down in history as having the lowest livestock price levels in thirty years.

## SCIENTISTS PREPARE FOR SUN ECLIPSE

**Sixteen Institutions, and Hundreds of Professors Seek Good Location**

**TO TAKE PLACE DURING AUGUST**

TORONTO (SNS).—A total record for the number of astronomical parties observing a total eclipse of the sun will be set on August 31 of this year when the moon's shadow passes across Eastern Canada and New England, Science Service says.

Word already has been received of sixteen institutions whose representatives will be in the path of the shadow, and probably a number of others will also send astronomers to make observations only possible when the moon hides the sun. Hundreds of other professional and amateur students of the heavens will go to see this rare phenomenon, generally regarded as the most impressive of natural spectacles.

**HUNDRED-MILE PATH**

Eight of the scientific parties now planned are from American institutions, two from Canada, four from England and one each from Russia and Japan. The path along which they will be located is about 100 miles wide and passes south of Hudson Bay, across Quebec, over the St. Lawrence River from a point about eight miles west of Montreal to one about twenty-five miles east of Three Rivers. Both of these cities are therefore well within the band of totality.

Entering the United States, the path is across northeastern Vermont, all of New Hampshire except the southwestern corner, southwestern Maine, the northeastern corner of Massachusetts, and Cape Cod. The shadow will cover all of the Atlantic Coast between Salem, Mass., and Boothbay, Me.

**NORTHERLY POINT**

The most northerly accessible point from which to observe the total eclipse is Parent, Quebec, on the Canadian National Railway, about 185 miles northwest of Montreal. Two expeditions, those of the the Dominion Observatory at Ottawa, and the Royal Observatory at Greenwich, England, are expected to make this town their headquarters. At Corel, Quebec, on the St. Lawrence River, close to the centre of the path, the expedition from the McCormick Observatory of the University of Virginia will be located. Astronomers of McGill University, at Montreal, will make observations from their own city, where they will be joined by a group from the University of London. Astronomers from Cambridge University will go to Magog, Quebec.

## INDIANS DISPLAY MUSICAL TALENT

CALGARY (CP). — Singing and story-telling contests, an annual event at Stoney Indian Reservation, concluded recently with the sponsors enthusiastic over musical talents of the Indian children. Mothers and fathers and children from various tribes attended the colorful portrayal of the redman's life.

Stories were told and songs sung in three languages, Stoney, Cree and English by contestants ranging in age from five years to eighty. War dance songs were crooned by the veterans; but the beautiful Indian lullabies the squaw for generations has used to rock her papoose to sleep attracted most attention.

"The musical world may yet be amazed by the rise of children of ability from among the Indian people," said Rev. E. J. Stanley, principal of the Reservation School. The musical talent of the Indian child is astonishing.

## WOMEN INVADE MEN'S FIELD

**Fair Sex Writes More Than $50,000,000 Worth of Insurance**

MONTREAL (CP).—Women have invaded another field of business formerly looked after entirely by men, that of insurance, and it is estimated that over $50,000,000 worth of endowment or income policies were sold in Montreal by the fair agents in the past year alone.

The ingenuity of one saleswoman was shown when she found that several of her good customers had lost their jobs owing to depression. No work means no premiums, so instead of sitting back and worrying, she busied herself trying to find new positions for her policyholeds. With some effort and a little influence thrown in, she soon had most of her customers earning once more. Now they are all determined to buy more insurance when better days come round, she says.

**GOLF CLUB UNIQUE**

Most exclusive of golf clubs at present in England is that at Enfield. No one can join unless he belongs to the working classes. The members play over a nine-hole course, 1,130 yards long, running round the village green. The club has a cosmopolitan membership of bricklayers, painters and shop assistants. At the end of a day's work the road laborer lays aside his shovel for his golf clubs. The carpenter swings a club as skillfully as his policeman opponent.

## Fire Fleet for Forest

City Methods Will Be Brought to Canada's Forests When a Fleet of These New Fire-Fighting Trucks Go Into Service. The Motor-Driven Pumps Were Recently Given a Tryout in Yoho Park, British Columbia.

## *Great Bear Lake Rush Free From Hardships*

**Travelers Must Take Proper Precautions, However, Prospectors Warn—Possibility of Rich Gold Deposits, Professor Thinks**

By RALPH M. RADFORD
(Special to The Colonist)

TORONTO (SNS)—Except for some extremely cold snaps and protracted blizzards which interfere with traveling in Winter, the Great Bear Lake country offers nothing in the way of hardship to those accustomed to life in the open, says Stanley Fleming of Haileybury, one of the half-dozen or so men who remained in the new mineral field during the Winter season.

Representing Prospectors' Airways, Mr. Fleming, with his partner, Steve Conways, and the two Maclaren brothers, flew to the Great Bear late in August. After spending some time in the neighborhood of the original pitchblende-silver finds at Echo Bay and staking a group on the granite contact about five miles east of the Eldorado holdings, the party moved thirty-five miles north to Hunter Bay, scene of Dominion Explorers' and Eldorado's initial activities. Another group of claims was secured at the south end of Rogers Lake, thirty miles north of the Eldorado.

**CABINS AVAILABLE**

Cabins were available at Hunter Bay and the party wintered at that point. The Government wireless station was installed there, but the operator left with the last plane before the break-up in September. The party augmented its food supplies by fish caught through the ice, but only the herring could be eaten by the men, as the large trout for which the district is famous were infected with worms, despite the cold water, and were suitable only for dog feed. The trouble, Mr. Fleming reports, is widespread throughout the country.

From September 12, when the last airplane left, until January 29, when the mail airplane flew down from Aklavik, the party was without means of communication with the outside world. Shortly after Christmas Mr. Fleming mushed down to Echo Bay to see how the three men who remained in there were getting along, but learned nothing in the way of news, for they also were cut off from civilization. The next airplane to reach the district landed a prospecting party at Echo Bay on February 26.

**FUR CLOTHING NECESSARY**

"It's a fine, healthy country, providing you take the proper precautions," Mr. Fleming declared. "Fur clothing is practically a necessity—the temperature drops as low as 65 below zero at times—and travelers must be prepared to carry full equipment with them wherever they go. Blizzards spring up suddenly and woe betide the party caught without camping equipment and plenty of food for men and dogs.

"Another aspect cannot be overemphasized," he continued. "Prospective visitors should thoroughly understand that you can't live off the country. While we shot a few ptarmigan, game is not plentiful, and fishing through the ice, except at base camps, is difficult. Practically all necessary supplies have to be brought in by airplane, an expensive proposition, with rates around $1.35 a pound."

The peculiar salt-like characteristic of the snow, due to low temperatures, impedes traveling, and in high winds results in huge drifts. Daylight, which lasts twenty-three hours a day during a part of the Summer, shortens to less than four hours in midwinter.

The Great Bear country has been well described the prospectors' paradise. The hills are bare, showing the various formations and structure, wood for camps and preliminary mining work is available and the heavy underbrush and overburden which hinders the search in Eastern Canada is absent. The district also is a mass of lakes of varying size.

In the opinion of Mr. Fleming, who has an extensive practical knowledge of geology gained in years of prospecting experience, mineral deposition in the country is directly related to the granite contact which can be traced for hundreds of miles from the copper deposits on the Coppermine, south along the east coast of Great Bear Lake and down towards Fort Rae on Great Slave Lake. Ground staked in the vicinity of this contact, he believes, has a good chance.

When he left Great Bear on March 26 there had been no word of any gold finds, but he thought it quite possible some discoveries of the coveted metal might be made. Huge quartz dykes, running up to 300 feet in width, can be followed by air for miles in many parts of the district and while those tested have been barren, general conditions are favorable to gold deposition.

Staking has been heavy so far this year. All the east shore of Lindsley Bay and the east shore of Great Bear itself has been staked for a distance of about twenty miles north of the original finds. Aeroplane traffic has been heavy and machines are reported to be booked until the beginning of the break-up season halts flying in a week or so. Travel by aeroplane and boat will be resumed in the Summer months.

## *Banded Bird Ends Flight; Sets Record*

EDMONTON (CP).—"Fifty Canada" recently established what is believed a record long-distance flight by linking up Alberta and South America. Over a year ago, Glen and Jack Schwordfager, Halkirk, Alberta, banded a bird with a red ring bearing that name, and they recently received word it had been found in South America.

The bird was "Swainson's Hawk," known as a "gopher hawk," common in Western Canada, where it is well known as a friend of the farmer, as it kills gophers and other animals which destroy crops.

## Friend of Beavers

BECAUSE beavers are dying out, the Canadian Government has appointed "Grey Owl," Indian expert, to do something about it. He is shown in his Manitoba retreat feeding a kitten beaver as part of his experiments.

## SAFECRACKER BARES CACHE OF DYNAMITE

**Thief Leads Police to Small Arsenal Fearing Accidental Explosion**

**SERVING TERM FOR THEATRE ROBBERY**

VANCOUVER (SNS)—Guided by John Roberts, recently sentenced to prison for breaking and entering Fraser Theatre, city police uncovered a cache of explosives in a lane between Hastings and Pender Streets.

According to police reports, Roberts wished the explosives removed before he was sent to prison as he feared they might become accidentally discharged and injure someone. There were five ounces of nitroglycerine and sixteen sticks of dynamite in the cache.

**NITROGLYCERINE**

Nitroglycerine is used in blowing safes. It is made by boiling dynamite.

Police destroyed the nitroglycerine and sent the dynamite to the city works department.

Roberts is under sentence of two years for the Fraser Theatre theft. Another man, James McQueen, was sentenced to four years for his part in the case. Police allege the pair were attempting to move the theatre safe when apprehended.

## MILLION CHICKS ARE INCUBATED

QUEBEC (CP). — Approximately 900,000 chickens will owe their life this Spring to thirty-four incubators operated by some thirteen cooperative societies in the Province of Quebec, it is estimated by Hon. Adelard Godbout, Minister of Agriculture. These co-operatives were organized with the support of Mr Godbout to meet the needs of the province without having to resort to importation from other sections of Canada or the United States.

The motto adopted by Mr. Godbout was to encourage farmers to have at least one hundred hens on each farm. The fact that arrangements to fill the thirty-four incubators would necessitate forty-four and one-half cars of eggs shows the magnitude of the industry. Estimates made by Joseph D. Barbeau, director of the provincial poultry service, bring the production of incubator chickens to 4,000,000 pounds by next Fall.

## PENITENTIARY BEING ERECTED

**First Institution for Women Nears Completion at Kingston**

KINGSTON (CP).—Erection of the first Canadian penitentiary for women is nearing completion and will probably be occupied early in July. The new institution will provide accommodation for 100 women prisoners.

The project was started more than thirty years ago, when a prison wall was erected. The enterprise was then abadoned. About seven years ago work was again started on the separate prison for women and was gradually pushed along until now only final details remain to be completed.

The new building will give much-needed quarters for the constantly-growing number of women confined to penal institutions, and as the women's prison at Kingston is the only one in Canada, its inmates will be drawn from all parts of the Dominion. At present the women's prison within the penitentiary is said to be overcrowded and accommodation taxed to its utmost, not only in the shops, but also in the sleeping quarters. d

## SEES FORTUNE IN GOLD STRUCK ON PRISONER'S CLAIM

**While Prospector Charged With Murdering Camp Partner Awaits Trial, Sensational Discoveries Are Made in Cariboo Country—Platinum and Iridium Also Found Near Stake**

VANCOUVER (SNS).—While Joe Starleigh sits impatiently in his cell at Oakalla prison awaiting trial on the charge of murdering his partner, sensational gold discoveries are being made on the ground he formerly held in his own name in the Cariboo country.

So good are the mining prospects on Starleigh's Island, the many farmers have neglected their Spring plowing and other chores in order to stake claims. Some of the younger and more daring, impatient to wait until the breakup of ice, have chopped through huge piles of ice which cover the bars. Into these holes they have inserted long-handled shovels with which they fish out the pay dirt.

**MAKING $20 A DAY**

"It's a funny way to do your mining," said one of the old-time Cariboo mining men who witnessed the spectacle. "It's a sight more like fishing through the ice. But the lads tell me they are making $20 a day, and when they are able to use horse scrapers and plenty of water they should make a lot more."

Twelve claims have been staked in the Kerseley area nearby, chiefly by Vancouver men. Miners are working from daybreak until dark. According to James Shepherd, of Kerseley, who has been in the country forty years, the gold is exceedingly fine and hard to save, and for that reason some of the novices are having a difficult time. Some times, he says, they don't know iridium and plantinum and lose it. He suggests that the Government should subsidize oldtime prospectors to patrol the new field, advising the younger element.

Last October, Starleigh, veteran prospector of the Horsefly district, quarreled with the man who had shared his claims and camp. He contends that he didn't start the argument, but he finished it by killing his friend, allegedly in self-defence.

But now Starleigh's Island, situated on the Fraser River near the mouth of Australian Creek, has become the goal of scores of prospectors. Platinum and iridium have been found there in paying quantities, as well as gold.

The island, cut by numerous sloughs and backwashes of the Fraser, is about four miles long. Starleigh claims to know every inch of it, although only a small part of it had he been able to legally stake for mining purposes before his arrest.

**PITIED BY OFFICIALS**

But kind-hearted Government officials pitied Starleigh in his present plight and they staked a 250-foot bar claim for him following his preliminary hearing a few days after the killing.

"When I get out of here," said Starleigh, who has every hope of early acquittal, "I'll get back in there and make a fortune. Even after this rush from outside, there will be plenty of worthwhile metal on my island."

## MARATHONS ARE TABOO

**Quebec City Abolishes for All Time Absurd Endurance Contests**

QUEBEC (CP). — The idea of marathon endurance contests of any type will in the near future be frowned upon by the administration committee of this city. On behalf of the Social Club, Ludger Bastien and Louis LaRue asked for a ruling which would settle definitely whether or not marathons would be allowed and what kind of exhibitions were subject to City Hall approval.

After much discussion, when the committee meeting itself seemed to be developing into a marathon, it was decided to draw up a new by-law giving police control of the types of exhibitions staged in local public halls. While it will be quite in order to hold boxing and wrestling matches, no marathons will be allowed. In the meantime the chief of police will have control over such affairs. Recently dancing and roller skating marathons were held in Quebec.

## RULING GIVEN ON GAMBLING

**Dicing and Dominoes Not Gambling When Banker Is Alternated**

MONTREAL (CP).—Dice rattled and dominoes clattered on tables before complacent Chinamen in the premises of the Anglo-Chinese Social Club, Lagauchetiere Street west, one night last December, when a door burst open and into the room stamped burly policemen who, flourishing a search warrant, charged that the establishment was a gambling house and arrested Fong Thui, a dealer at one of the tables, as being the keeper.

Recently, the case was heard in Recorder's Court when Chinese witnesses admitted that they had been playing dice and dominoes on the night of the raid, but pleaded that it was only a friendly game between members of the club. All had turns at being banker in the game, they said, and five cents out of every dollar won by the players was reserved for the banker.

"If they changed the dealer and banker throughout the game," ruled Recorder G. H. Semple, "they were not gambling in the eyes of the law." And he dismissed the charges levied against Fong Thui.

## MEN DISTURBED OVER MILLINERY

TORONTO (CP).—Are there any milliners nowadays? askes The Globe. Mere man has concluded that this feminine activity has departed to the realm of the lost arts. Ladies' hats, once marvels of ingenious twisting, the work of deft fingers, and no two alike, now seem to be produced by some standardized process. Instead of the feathers, the ribbons and the gay colors of an earlier day, assembled to suit contour of face and shape of head, there is a piece of cloth of the skull-cap design pulled tightly over the bobbed hair, or a wisp of straw stuck over one ear. No bewildering outlines, no artistry; no evidence of creative genius. Just something to put on. That is man's notion.

Men really are disturbed over this disappearance of originality in women's headgear. "None of their business, anyway," says the supercilious miss. Perhaps not; but they cannot help being interested. Themselves slaves to formal style in their own garments, men look to the women to relieve a drab sartorial situation.

## *McGill Celebrates 112th Anniversary*

MONTREAL (CP).—McGill University recently entered upon the 112th year of its existence, the Royal Charter under which it was established being obtained on March 31, 1821. The first student did not graduate, however, until 1833, when the degree of M.D. was conferred on a candidate from the medical faculty.

Although the original charter was obtained in 1821, there was an amended charter secured in August, 1852, after long years of negotiation. The gaining of the amended charter marked nearly the end of the university's struggle for existence

## MEDICAL EXHIBIT TO BE PREPARED

**McGill University Will Be Represented at Chicago World Fair**

MONTREAL (CP).—An exhibit devoted to a sketch of the historical development of the faculty of medicine of McGill University and affiliated hospitals during the past 112 years will be placed in the Hall of Science of the World's Fair in Chicago next year, according to an announcement made recently by Dr. Charles F. Martin, dean of medicine at McGill. Similar displays are being arranged by most of the leading medical schools in the United States and Canada.

The Chicago Fair, opening on June 1, will occupy a space three miles long on the shore of Lake Michigan. The Hall of Science will have two floors devoted to medicine and the exhibits will be arranged to emphasize the tremendous strides made in the detection, cure and prevention of disease and will be displayed in such a way as to be of interest and educational value, not only to the layman but also to the physician.

## *Censorship to Blame for Lack Of Cinema Art*

MONTREAL (CP).—"Silly censorship" and an absence of free and full criticism were blamed for an alleged lack of art in talkies by Professor Felix Graiffe, Sorbonne lecturer and exchange professor of French drama at Columbia University, who was in Montreal recently. It was this censorship that was largely responsible for the difference in the dramatic expression of France and England, he believed. French plays of the post-war epoch, striving to present the truth, often dealt with subjects which British censorship completely banned, he said. The stupid part of the censorship was that it branded as salacious the presentation of social psychological problems which in actuality would not at all be enjoyed by people with dirty minds, and hence, in his opinion, it stunted the development of drama.

# Great Britain and the Dominions Overseas

## London Bobbies Are Beauties According To Lady From Paris

**British Men in Blue Threaten Old Monopoly of Soldiers and Sailors on Cupid's Arrows—London Ladies Slow to Appreciate**

(By BETTY TWIST, Special to The Colonist.)

LONDON, April 23 (SNS).—We know that all the nice girls love a sailor and that feminine hearts will flutter when a soldier appears on the horizon, but their time-honored monopoly of Cupid's arrows is threatened by the street-corner paragon, the policeman.. The London police force has long been noted for its gallantry and courtesy.

To courtesy we must now add good looks. The ladies of London have been slow to appreciate this fact. The revelation has been made by a French woman visiting the city, who gave herself a crick in the neck counting up the number of handsome giants patrolling the streets.

**HANDY GUIDE TO POLICE**

Close on this comes a booklet entitled "A Handy Guide to the Police Forces of the British Empire," which enumerates the qualifications required in an aspirant to the police force.

Beauty is an incidental which the authorities do not mention, but brawn the policeman must have. He must have spent an extra year or so at school, and his intellect ought to be equal to the task of rapidly calculating what would be the cost of a mile of calico if a yard costs 9¼d, this being one of the questions set in a model test paper printed for the guidance of candidates. Figures must hold no terrors for him. He is asked to correct the errors in the following sentences:

1. I don't like them things.
2. Each man showed the officer their report.
3. My father learnt me to play cricket.

**LIKE LONG WORDS**

The secret why policemen invariably use such long words when giving evidence is revealed by the following passage set him as dictation: "Lack of full scientific research into the causes of accidents, resulted in focussing public opinion on many matters which have relatively small influence on actual accidents. If any appreciable effect is to be made on the ratio of increase in the number of accidents or (what is infinitely more difficult under present traffic conditions) if the yearly total of accidents are to be reduced, it is necessary particularly to concentrate on remedies which will have the greatest effect."

## ST. GEORGE'S LOSES FAVOR

### No Longer Most Fashionable Church for Weddings of Aristocracy

LONDON (CP).—Now that Lent is over, there is likely to be a considerable number of marriages among members of families prominent in social or public life. Dwellers in the Mayfair and Belgravia of thirty years ago mostly effected their marrying and giving in marriage at St. George's, Hanover Square. For some years now St. George's seems to have lost its prominence in the nuptial picture.

St. Margaret's, Westminster, nowadays appears to be looked upon with favor by those brides whose parents or guardians are disposed for her to be wedded with full ceremony. The rector of St. Margaret's is Canon Carnegie, who married the widow of the late Joseph Chamberlain. Canon Carnegie is also chaplain of the House of Commons, and naturally possesses a very wide circle of acquaintance in all the prominent walks of life.

**NO PRETENSIONS**

Of late years St. Martin's-in-the-Fields, Trafalgar Square, has been selected by many brides for the place of their wedding. St. Martin's makes no pretensions to being a "fashionable" church; on the contrary, it draws congregations weekdays and Sundays in which practically every stratum of London's population is represented. Possibly the favor with which St. Martin's is regarded as a church in which young people belonging to prominent families may be married is due largely to its spaciousness and to its central position.

Rather curiously the Anglican Cathedral at Southwark has received not a few prominent wedding parties in recent years. It lies almost hidden by big warehouses close to the Surrey end of London Bridge, but nobody who enters it can fail to be impressed with its beauty.

The other day two of England's oldest families were linked at Southwark when Lady Victoria Audrey Chetwynd - Talbot, the twenty-one-year-old sister of the Earl of Shrewsbury, who is the premier earl of England, was married to Lord Stanley of Alderley. Lord Stanley, who is twenty-four, succeeded to the title on the death of his father, a former Governor of Victoria, in August last year.

**NOT SUPERSTITIOUS**

Many wedding supersitions were defied by Lady Audrey. Her wedding veil was thrown back from her face as she entered the cathedral, there were no orange-blossoms, there were thirteen attendants, and they were dressed in peacock blue, which is supposed to be the unluckiest color in the world.

Because Englishwomen have larger feet than their mothers and grandmothers, dealers have discontinued offering size 2½, which was fairly common thirty years ago, and say size five is the most popular.

## RADIO KEEPS ENGLISHMEN FROM COOK

### Use Portable Set to Curb Appetites of Cannibal Captors

### MANAGE TO ESCAPE WHEN POWER FAILS

NAIROBI, Kenya Colony, East Africa (CP).—This is the story of how two Englishmen hunting in the French Equatorial Africa, taken prisoners by cannibals and in imminent danger of being killed and served up for natives, escaped by using a radio to subdue the natural passions of the wild men and at a favorable opportunity getting away safely.

One of the captive whites was a Liverpool business man, A. J. Antoine and the other a friend of his. They were captured and held prisoners. But the following evening Mr. Antoine thought of his wireless set. Music and strange voices blared forth suddenly. The wondering natives gathered around. Next evening they asked for more magic music. Every evening the two white men staged their wireless concert and every evening the natives grew less hostile.

Then the batteries of the set began to run down, and the white men decided that it was time to escape. After three weeks' imprisonment they got away—with only a compass and their rifles. The natives pursued them, but the two white men obliterated their tracks by walking several miles through a river. Finally they arrived at a Belgian Congo border station—exhausted but safe.

## HUNTING "PINK" SEEN IN TEMPLE

**Modern and Traditional Mingle in Gay Scene at Pegasus Club Ball**

Judges and barristers in vivid hunting pink, women in gay frocks reflecting the fashion of the minute, saxophones and drums beating out the rhythm of jazz—that was the mingling of modern and traditional in the ancient hall of the Inner Temple at the annual ball of the Pegasus Club, the point-to-point club of bench and bar.

Five judges were among the stewards, Justices Wright, Avory, Eve, and Macknnon and Judge Sturges. Mr. Justice Bateson was also present.

More than 600 dancers crowded the floor, filling the hall with a riot of color which found a sombre reflection in the armorial bearings of bygone benchers on the walls.

Supper was served in anterooms rich with old oak and leather-bound volumes of the law.

## *Anglicans Losing Respected Figure*

LONDON (CP).—The Anglican Church at large is losing a greatly respected figure in its higher administration in the retirement from the See of Chester of the Rt. Rev. Henry Luke Paget. Dr. Paget, who is seventy-eight years of age, has been Bishop of Chester for thirteen years and for ten years previously was Bishop-Suffragan of Stepney, where he had the oversight of the East End part of the London diocese. Here he did an immense amount of work among the poor. Dr. Paget is the third son of Sir James Paget, who was sergeant-surgeon to Queen Victoria. An elder brother was Bishop of Oxford for ten years until his death in 1911, and one of the latter sons is now Bishop of Southern Rhodesia.

## Australia's Bridge Is British Triumph

The Recently Opened Structure Over Sydney Harbor, Regarded as One of the Wonders of the Modern World, Is a Wonderful Advertisement for Britain's Engineering Genius.

## *London Zoo has Pocket Buffalo Lately Acquired*

THE Zoo has just been enriched by the birth of a buffalo calf, which at present could be comfortably carried in a suitcase or in a "poacher's pocket."

The father of this fine child is an Anoa, or dwarf buffalo, rather smaller than an Irish wolfhound, from the spice island of Celebes (Dutch East Indies). It has small, straight horns, sloping backwards, used as "hay forks" to lift up the rattan cane in the jungle, where the animal lives.

And why is the Anoa so small? It has no enemies to make it worth while growing bigger—a born economist.

## STRIKE NEW NOTE IN TOURNAMENT

**Historic Scene to Be Enacted of Declaration of First Prince of Wales**

A new note in spectacular effects will be struck at this year's Royal Tournament, which opens at Olympia, Kensington, W., on May 25 and continues until June 11.

The pageant, the central feature of the great show, will be a brilliant presentation of the historic scene at Caernarvon Castle when Edward I showed his infant son to the Welsh chieftains and declared him to be their own prince.

This scene is being enacted by the 1st Prince of Wales' Volunteers (South Lancashire Regiment), from Catterick camp. As they gather round the baby prince and acclaim him, the courtiers, men-at-arms, royal bodyguard, knights and war chiefs will form a striking tableau.

The Prince of Wales, who is colonel of the regiment, will, as usual, visit the tournament.

For the first time for years no smoke or noise of battle will accompany the chief feature of the display.

## *World's Largest Lorry Conveyed Rudder of Liner*

LONDON, Eng. (CP).—One of the queerest travelers that has ever taken the road from Southampton to Darlington was the fifty-five-ton rudder of the Berengaria. This tail of the mighty liner had to go north for repairs. It was too heavy and unwieldy for any British railway system, so "Kathleen Mavourneen," the world's largest lorry, took the fifty-five tons of rudder upon her ten wheels and made a gallant progress from the great Hampshire port to the grimy iron district of the North.

Police and road scouts were busy the whole 200 miles of road, warning motorists what they must expect if they should meet the mighty traveler on narrow stretches. The great lorry was greeted with cheers in many a village as she passed through doing a stolid eight miles an hour. The only check of the journey was encountered just outside the village of Wentbridge on the Great North Road, where there was a breakdown through engine trouble, and something like twelve hours was lost. The journey altogether occupied six days and sixteen hours, and the lorry consumed nearly 300 gallons of gasoline.

Air mail has been extended to every part of New Zealand.

## Witches in England Still Make Trouble Is Widely Believed

**Magic and Witchcraft Hold Popular Credence in Many Parts of British Isles—The Evil Eye Continues as a Terror**

LONDON (CP).—Witches in England continue to make trouble, or at least there are many people in this country who believe they do. The belief in magic and witchcraft is widespread and in many parts of the British Isles even in these days, according to William H. Taynter, of Callington, Cornwall, an authority on witchcraft, and upon whom the Cornish Gorsedd, or College of Bards, has conferred the Bardic name of "Whyler Pestry," Searcher-Out of Witchcraft.

In an interview with The News-Chronicle Mr. Paynter said there are still in this country many who believe in the existence of persons gifted with the power of "ill-wishing," "overlooking" and the "evil eye." By almost every post he receives letters alleging that the writers are victims of witchcraft and imploring his aid for the removal of the spells, etc.

**TO OVERCOME SPELL**

A thirty-page letter from a Kentish woman sought his guidance in the dispersal of an evil spell cast upon her family which had led to loss of much property as well as other misfortune. A Cornishwoman, afflicted bodily for seven years, declared that she had been "bewitched" and desired information as to how the evil influence could be removed.

## MALARIA GOOD ADVERTISEMENT

### Prince of Wales Makes Jocular Reference to His African Illness

LONDON (CP).—The Prince of Wales is afflicted with malaria occasionally, a reminder of his tour in Kenya Colony, British East Africa, a few years ago when he contracted the disease. His Royal Highness mentioned this at the opening of Mansion House, new headquarters of the Royal Society of Tropical Medicine and Hygiene, in Portland Place, London.

"Having been stricken with one of these tropical diseases, and being even now at times a sufferer, I can claim some experience and knowledge of at least one of these diseases," he said. "I hope my experience is more than that of most of you here. When I was convalescing after my first attack of malaria in Kenya Colony, some of my more hardened friends said they were pleased that I had had malaria, as it would be an advertisement for the Colony. (Laughter.) Malaria is not looked upon as anything more than a cold or flu, and when my friends knew I was convalescent they were quite pleased about it."

**LOWER DEATH RATE**

Sir Austen Chamberlain, who was present at the opening of Mansion House, said that when his father was Colonial Secretary he had been caused great anguish by the number of young men who died in the colonies. The average death rate for our colony possessions was 100 per thousand per annum in 1895; today that rate has fallen to about eight or nine per thousand.

## *Peer Has Engine Driving for Hobby*

LONDON.—Locomotives are the hobby of Lord Hindlip, twenty-odd-year-old bridegroom-peer of London, and he is getting some experience as an engineer. He is one of the few amateur engineers to be allowed to drive a train into the difficult Liverpool Street terminus of London.

During the general strike he was an undergraduate at Cambridge and volunteered for railway work; although without previous experience he was made an engineer and sent to King's Lynn. He did a day's shunting and then was put on the main line, and within a week was allowed to enter Liverpool Street Station with a fully loaded train.

## *Relic of Ancient Secret Society Excavated Near St. Albans*

LONDON (CP).—A tiny relic of a secret society which existed in the years just after Christ was born has been unearthed in the excavation of the Roman city of Verulamium, near St. Albans. It is a small silver token of a society which was devoted to the worship of the God Mithras, which flourished in the second century when Verulamium was a Christian city.

The token has been brought to light by Dr. Mortimer Wheeler, who for several years past has been directing the excavation of the old Roman city, the site of which is a mile or more from the present city of St. Albans. Some remarkable discoveries have been made in the course of these excavations. Tesselated pavements, for instance, have been recovered practically intact. The tower of St. Albans Cathedral as seen at the present day consists largely of Roman bricks taken from the ancient city by the earliest Christian builders.

## *Died of Poison Because Unable To Get Exercise*

RANGOON.—The Yogi Narasingha Sivami, who has often puzzled leading doctors in India and Burma by being able to absorb the most deadly poisons without ill effect, died in hospital here from the effects of strychnine poisoning.

He gave a public performance here, when after eating glass, he swallowed half a drachm of nitric acid, one grain of strychnine, one grain of potassium cyanide, and some sulphuric acid. According to his manager death resulted because, owing to the presence of visitors in his house, the Yogi had failed to do his usual Yatayoga exercises after the performance.

## *Anniversary of Titanic Disaster Recalls Heroism*

LONDON (CP).—Referring to the twentieth anniversary of the loss of the Titanic, a writer in "My Magazine" says: "A few boys and girls took their places in the boat, a few babies were made safe, and then every woman found was offered a place. Some women refused to go; they would not leave their husbands. 'Remember our little one at home,' a man was heard to say, as he pushed his wife into the boat and stayed behind himself. 'We have been together many years; we won't part now,' said a brave wife, as she placed her maid safely in the boat and went back to die with her husband, a member of the American Parliament. A husband, wife and their little girl were in a boat when a woman appeared, the man rose, kissed his wife and child, and gave the stranger his place. Millionaires gave up their chance of life to poor women, one millionaire who might have refused a boy a shilling the day before gave his life for the boy in this great hour. The boats went off in the dark, and the last chance of escape from the Titanic was gone."

## CENTENARY CELEBRATED BY CARLTON

### Famous Club Was Formed by Leading Lights of Tory Ranks

### RULED CONSERVATIVE PARTY FOR YEARS

LONDON (CP). — In a sedate fashion befitting its dignity the Carlton Club has just celebrated its centenary. Exactly 100 years ago leading lights of the Tory Party met at the Thatched House tavern under the chairmanship of the Marquis of Salisbury and resolved upon the formation of the club. Amongst the first committeemen was the Earl of Clanwilliam, grandfather of the present chairman. The great Duke of Wellington and Sir Robert Peel were among the trustees. Considering his after-career, it is curious to find that Gladstone was an early member and remained on the roll for sixteen years.

**RULED THE PARTY**

For many years the Conservative Party was practically ruled from the Carlton Club. Politically and socially it was one of the most exclusive institutions, the membership being confined to members of Parliament and sons of peers. Its preeminent influence in the Conservative Party began to fade when the central Conservative office was instituted at the instigation of Disraeli, but the historic meeting of which broke up the coalition was held at the club.

## BABOON HAS COLOR SENSE

### High Order of Intelligence Credited to Inmate of London Zoo

LONDON.—At the scientific meeting of the Zoological Society of London, Dr. Zuckermann, the society's Anatomical Research Fellow, and H. Wallace gave a demonstration of observations that they have been making for many months on the appreciation of color by a young chacma baboon.

An arrangement like a set of five miniature horse stalls was placed at the end of a row of tables. In the place of the manger of each stall there was a little trapdoor, which, on being pushed open, gave access to a piece of banana, a delicacy much appreciated by the baboon. Over each trapdoor was a hook on which could be suspended a small disk. Each trapdoor could be locked or allowed to open easily, and the baboon had been trained to recognize that the red disk meant an open trapdoor and access to a piece of banana.

**NOT TO BE FOOLED**

On all but one of the trapdoors the disks were various shades of grey. The monkey was kept in a box out of sight, and then the red disk was placed in one of the five stalls and the monkey released. It at once ran along the tables, sometimes catching sight of the red disk at once and then going straight towards it to secure the banana; sometimes, even more impressively, taking a glance at each stall until it found the red disk, and then at once securing its reward. The position of the red disk was changed from time to time, but the little baboon always found its booty.

**A FEW MISTAKES**

Dr. Zuckermann explained that monkeys had an appreciation of the difference between shades at least as acute as that of man. The fact that it was a color-sense as opposed to a light-sense had been proved by experimenting with grey disks of exactly the same illumination as the red disks. In a further set of experiments the grey disks were replaced by other colors, and again, to exclude shape, the red disk was replaced by a red triangle. In these the baboon made a few mixtakes, but quite quickly corrected them, and satisfied a critical audience that it had a color-sense.

Farmers of Australia expect 1932 to be better than 1931 for them.

## Sidney's Bridge Is Triumph for British Engineer

**Admitted to Be One of Wonders of Modern World—All Details of Erection Scheme Made in London—Other Examples of British Enterprise Overseas Evident**

THE opening of the great Sydney Harbor Bridge draws attention to what is admittedly one of the wonders of the modern world and which, besides being a marvellous achievement, is one of the finest advertisements which could possibly be devised to let the whole world know of the initiative and capabilities of British engineers, says The Daily Mail.

It is eight years since the contract for the building of the bridge was secured by a British firm after the keenest international competition, and during the time that the bridge has been building there has been no interruption of the navigation of the water it spans.

**LONG-FELT NEED**

For nearly a century the need of some means of spanning that stretch has been acutely felt; tunnels and bridges had been suggested from time to time but the difficulties proved too great until 1922, when bridge builders began to be interested in a proposal put forward by the chief engineer of the New South Wales Government.

Of the twenty tenders sent in that which secured the contract for Dorman, Long & Co., Ltd., was for a single arch span bridge designed by Mr. Ralph Freeman, M.Inst.C.E., a courageous piece of work, as the single arch has a span of 1,650 feet, the longest arch constructed and by far the heaviest single span in the world, the weight of steel being nearly 40,000 tons. The great weight of the span is due to the extraordinary width of the deck; this is over 160 feet and it carries four lines of railway, in addition to a roadway fifty-seven feet wide and two footways. It may be noted that the length of the span is about twice the width of the Thames at London Bridge and the rise of the arch is greater than the height of St. Paul's Cathedral.

**A RECORD SPAN**

From beginning to end the bridge is 3,770 feet long, the south approach and tower accounting for 1,110 feet, while the north approach and tower are a little shorter at 1,010 feet. At high water there is a clearance of 170 feet below the underside of the deck for the central 600 feet of the span. It can be readily understood that the construction of a span of such immense mass involved problems of design and construction without precedent, and until this contract was secured no bridge of outstanding magnitude had been built by a British firm since the railway bridge over the Forth was erected over forty years ago.

**ALL FROM LONDON**

Every calculation, drawing and order for material and all the details of the erection scheme were made in London and sent to Sydney. All the special steel for the structure of the principal span was made completely by Dorman, Long & Co. in their works at Middlesbrough, for conversion into the structural members of the bridge in the workshops specially erected for the work alongside the bridge site on the north side of the harbor. Nearly three years were occupied in the erection of the steelwork of the main span.

When considering this achievement it should also be borne in mind that the British contractors also built the arch bridge over the Tyne; they are now building Lambeth Bridge, are widening Putney Bridge, and are constructing the Kasr-el-Nil Bridge over the Nile in Cairo. Some of their previous work is the great bridge over the Nile at Omdurman, the Memorial Bridge at Bangkok and the Alfred Belt Bridge across the Limpopo.

**LIFTING GEAR**

The carrying out of great engineering contracts of this nature has led to a considerable amount of development in connection with cranes and lifting gear. In the case of the Sydney Harbor Bridge, as the waterway had to be left unimpeded the bridge had to be erected in two halves, each as a separate cantilever, the weight being borne by steel cables until the arch met at its centre. The work was facilitated by two creeper cranes, each capable of dealing with 122-ton loads which were run on the top chords of the bridge.

The equipment at Glasgow Harbor has recently been added to in the shape of a crane which normally can lift 175 tons in a radius of eighty-five feet. It is fitted for auxiliary lifts of thirty tons and five tons and will be used in connection with the fitting out of vessels built on the Clyde, and for placing machinery, boilers and other heavy units on board, and it will be useful for handling complete locomotives which are being sent overseas.

**OTHER ENTERPRISE**

Another example of British enterprise overseas is seen in the new power station of the Nippon Electric Power Co. at Tsurumi, by Yokohama on Tokyo Bay. The principal means of generation employed by this company is water power, but there are two seasons of the year when there is a water shortage, and to provide for that, steam power stations have been erected at Amagsaki (Osaka), and now this new one at Tsurumi. The equipment comprises two main turbo-generating sets supplied by Metropolitan-Vickers Electrical Co., Ltd., each set being of 35,000 kw. maximum continuous rating. To supply steam there are three Babcock and Wilcox boilers, with one installed as reserve, and they are designed so that in an emergency either can supply one of the units. They are of the horizontal water-tube type, and they are fired with pulverised coal on the unit system. The boilers are also fitted with superheaters, economizers, soot-hoppers, and there are three pulverizing mills and six burners to each boiler.

**VENTILATED BY FANS**

The alternators are ventilated by means of centrifugal fans mounted on the ends of the rotor and a further supply of cooled air is circulated by a separately motor-driven fan. Eighty thousand cubic feet of air per minute is circulated through the ventilating and cooling system, which is fitted with alarm signals and red glow lamps to indicate when excessive temperature occurs. The alternators are also arranged to be suitable for use as synchronous condensers for power factor correction of the main transmission line, and when operating for this purpose will give approximately 90 per cent of their full load kVA with a leading power factor. The surface condensing plant is also of the Metropolitan-Vickers patent central flow type.

**INTERESTING RESEARCH**

The report of the research department of the Metropolitan-Vickers Electrical Co., Ltd., for the past year is very interesting, and it reveals that the special study of the behavior of the materials of turbine construction at high temperatures has been extended greatly, especially in the direction of creep tests and regulated slow tensile tests to determine the resistance to deformation of steels of different compositions and structural conditions.

Very sensitive equipment has been installed to ascertain the thermal expansion characteristics of metals at high temperature. In conjunction with the Mechanical Engineering Department there has been a prolonged investigation of the heat transfer characteristics of finned tubes, and this has led to the most efficient type and arrangement of the fins being determined while the effect of the pitch of the tubes and the spacing of the rows has been ascertained.

## To Try for Another Speed Record

Britain Is Out to Beat America's Record for Outboard Motor Racing. Charles Harrison Will Compete at Miami Soon in Non Sequitur XI, Which Means "Does Not Follow."

## BIG BELL OF BOW TO RING

### Renovations to Be Carried Out at Church of St. Mary-le-Bow

Bow Bells, of Dick Whittington fame, may ring again after a silence of more than five years.

An application for permission to repair the bells and to renovate and redecorate the steeple and tower of the Church of St. Mary-le-Bow, Cheapside, E.C., was heard before a consistory court at St. Paul's Cathedral.

Mr. J. Blagden, who represented the rector and wardens, said:

"The fabric is absolutely dangerous, and many large pieces of stone have been kept in place only by the force of Providence. The bells which have become proverbially famous, are extremely dirty and require to be sandblasted. Some may have to be recast."

All the bells, he said, had come from the foundry of a firm which had been in Whitechapel since the seventeenth century, but Mr. Gordon Selfridge, who was now defraying the cost, had asked that a Croydon firm should do the work.

Mr. Edgar Underwood, architect and surveyor for the church for fifty-five years, said the "Big Bell of Bow," referred to in the nursery rhyme, was still there, and would ring again.

# What's New and Interesting in Woman's Dress

## Seeing London

By JOAN LITTLEFIELD

(Copyright, 1932, by the North American Newspaper Alliance, Inc.)

LONDON is not merely a city of human beings. If every person in it vanished there would still be a population running into millions.

There are 2,000,000 cats in the London area, 750,000 dogs, 50,000 horses, 2,000 donkeys, and hundreds of pet monkeys, guinea pigs, etc.

Every year 40,000 dogs, lost and strayed, are taken by the police to the dogs' home, of which the best known is that at Battersea. The dogs found are mostly mongrels whose impoverished owners can no longer afford the money to keep them. Most of these are turned adrift in January when the dog tax falls due.

In Hyde Park, just beyond the old lodge by the Victoria Gate is the dogs' cemetery, with its tiny marble tombstones in crowded banks, bearing carved on their stones pathetic farewells to the most faithful of friends. One of them reads:

IN LOVING MEMORY OF
PUSHKIN
MY GENTLE LITTLE FRIEND AND
COMPANION FOR ELEVEN
YEARS

So sadly missed.
Sleep, little one, sleep,
Rest gently thy head
As ever thou didst at my feet
And dream that I am anear.

I faithfully loved and cared for you living.
I think we shall surely meet again.

Others bear such simple words as "Jack the dandy, a sportsman and a pal," or "My ruby heart, for seven years we were such pals."

There are nearly 300 graves in the little cemetery, the only one of its kind in London. It is closed now, for there is room for no more graves.

The cats of London, though they boast no cemetery, have among them some notable characters. There is Rufus, for instance, who is the hunter of the Treasury. He is a portly and prosperous sandy Persian, who thinks nothing of killing ten rats in a single night.

Rufus has made Treasury history. He is the only cat who has ever got a raise. A year or so ago it was realized that his official allowance of twopence a day was not sufficient for its wants, so it was suggested to the Lords of the Treasury that he should have another penny a day. The lords refused, whereupon Dame Maud Lawrence put the matter to Lord Snowden, who saw the justice of the case and duly endorsed a minute: "Treasury vote: Approve increase in cat's pay."

Abanazar, the official cat of No. 10 Downing Street, stays on while Prime Ministers come and go. His greatest friend is Horus, the senior cat at No. 11. Nigger, at the Law Courts, once presented a famous barrister with a mouse, which he lifted up by its tail and solemnly inspected, and Tibby, at St. Paul's Cathedral, nightly accompanies the watchman on his rounds.

## Royal Apartments Ready

THE King and Queen, who are spending the month of April at Windsor, are now able to enjoy the various minor alterations in the royal apartments which the Queen planned last year and which recently have been completed.

The long corridor outside the royal dining-room and drawing-rooms is now carpeted in a soft tone of green, chosen by the Queen. This is a change from the formal crimson of the carpets at Buckingham Palace and in other parts of the castle. The lighting, too, has been altered to bring it into harmony with modern ideas.

A favorite of Their Majesties at Windsor is the magnificent royal library, and they spend much of their time there. This library has many historic associations. In one of the rooms at the west end of the state apartments overlooking the North Terrace, Queen Anne was drinking tea when the news reached her of the victory of Blenheim; another used to be the bedchamber of Charles I's Queen, and a third was Queen Elizabeth's picture gallery.

Queen Elizabeth used some of these rooms as her private apartments, and one contains a wonderful stone chimney-piece specially made for her, and is still in a perfect state of preservation.

## Female Wallace

URSULA Bloom, the novelist, seems to be qualifying for the speed championship held by Edgar Wallace for many years. Her new novel, "Log of a Naval Officer's Wife," was written in four days, and she says she frequently writes more than 15,000 words a day.

A misfortune occurred in connection with this new book, however. By some oversight it was sold as waste paper just as it was completed and had to be entirely rewritten. Moreover, this task occupied not four days, but two months of heart-breaking toil.

Miss Bloom says she has never been educated in the ordinary sense of the word. Her father, a Gloucestershire rector, did not believe in schools. He merely taught her to read, turned her loose among his books, and left it at that.

## "Fivers" Charity

A REMARKABLE experiment in social work is being carried out in a small side street in the neighborhood of Victoria. Here every evening one sees a long queue of "down and outs" waiting outside a long, low building, with a notice bearing the word "Fivers," hung over the doorway. The explanation of this sign is that a group of business men living in the district subscribe five pounds a week each for this unusual enterprise.

Inside there is a large room, warm and brightly lit, where hot tea and satisfying food are provided without charge or any kind of ticket or recommendation. One part of the room is reserved for an always changing stock of second-hand clothes, especially boots and shoes, which are collected week by week by those who put up the "fivers." So far the experiment is proving very successful.

## The Theatre

THE most interesting first play for years, according to the almost unanimous vote of the critics, is "Musical Chairs," by Ronald Mackenzie, which has just been put on at the Criterion with John Gielgud, Frank Vosper and Carol Goodner in the chief parts.

It is reminiscent of Tchekov in its quiet humor and pathos, and its Galician setting furthers this illusion. It was written as the result of a holiday in Poland and deals with the conflict between a sensitive man and a cruel and casual woman who are thrown together beside a remote oil-bearing in Poland, but though it has a violent ending there is much humor in it.

Mr. Mackenzie used to be a schoolmaster and among his pupils were Owen Nares' two sons. It was this association which turned his attention to the theatre, and he became assistant stage manager for some of the Edgar Wallace plays. "Musical Chairs" was refused by five managers before being put on experimentally at the Arts Theatre Club last November.

## Showboat on Thames

THE famous show boat of film and stage renown is to be made a reality. Instead of being on the Mississippi, however, it will float luxuriously down the Thames on Summer evenings.

The Ss. Alexandra, a paddle steamer which rammed a German submarine during the war, is being transformed into a floating restaurant, complete with cabaret, orchestra and dancing, and it will ply twice nightly during the Summer months between Westminster Pier and Galleon's Reach, beyond Woolwich. The first trip will start about 8:30 with dinner on board and the second will be an after-the-theatre supper affair, ending at 2 a.m. Afternoon tea-dance trips also may be run. The ship will be christened Show Boat.

"Everything on board is to be first-class," said Clifford Whitley, who originated the idea. "The food will be equal to the best in London and the music, cabaret and dancing are all to be the last word. The boat will be fully licensed, but charges will be no more than those at good West End restaurants. Evening dress will be essential, though I hope to popularize the Continental form of "undress" evening dress for men, which consists of white flannel trousers, dinner jacket, soft shirt and collar and black tie."

---

"Yes," said Martin, "it was a sad case about Hayes. Since he lost all his money half his friends don't know him any more."

"What about the other half?" asked his neighbor.

Martin smiled. "They don't know yet that he has lost it."

# BOWS + BRIMS + BERETS EQUAL HAT CHIC

## High Crowns and Small Brims Are Featured On Saucy Models of Straw and Felt

SPRING Is Here—and with it much originality in the new small hats. The new berets are offered in so wide a variation of styles that there is one to suit every face. The brimmed hats are small and close-fitting, tilting jauntily over one eye, with high crowns and simple ribbon trimmings.

You may choose your new hat in any number of smart fabrics. It may be of shiny paillison, a lovely new straw, or of visca cloth, or, if you prefer the old standby, you may choose felt. Cellophane straw is new, too, and has the advantage of being very fine and pliable. Faille is popular and is used to fashion many a chic model. And Milan continues as a favored straw.

In the group at the right we have a tiny round-crowned hat of navy Milan. Its brim swoops smartly over the right eye and is caught on the left side by a brilliant red velvet bow.

Next, is a charming Watteau model of shiny paillison. A black cire ribbon drapes one side and forms a bow at the back.

The last model in this croup is of black straw, tiered three times, and trimmed by a bow of angleskin on the left.

In the centre of the page is a sophisticated model of brown and white striped faille, its narrow brim turned up in the back. Criss-cross bandings of brown grosgrain ribbon are its only trimming.

The girl standing in the group below wears the new black felt beret of the full type—almost universally becoming—featuring tiny tucks over the entire surface.

The smart red visca cloth model is tucked and draped to give the new high-backed crown effect. This is a very good hat for the girl who prefers a brimless model.

Another very perky beret of navy blue straw ties itself together by bandings of cire ribbon that meet in a very rakish bow at the top.

Green cellophane straw fashions the dipped cloche. In addition to its band of grosgrain ribbon, this model adds two chic feathers on the right side.

### INFORMAL BUT VERY CHIC

The new beret worn by the girl standing in the group below is very full and fashioned of black felt. Its entire surface is tucked and three red buttons add an effective color contrast note. The red hat of visca cloth is very small and tucked and draped to give the new high-back crown effect. Another perky beret of navy blue straw uses cire ribbons in an ingenious manner to tie itself together. Green cellophane straw makes the dipped cloche that is banded with brown grosgrain and has two jaunty feathers on its right side.

### FOR AFTERNOON WEAR

The hat of navy Milan (above), with the new rounded crown and a brim that swoops down over the right eye, is caught high on the left side with a flat bow of brilliant red velvet. In the centre is a Watteau model of shiny paillison. Black cire ribbon drapes one side and forms a bow at the back. Black straw fashions the last hat in this group. It is tiered three times and trimmed with a bow of beige angelskin at the left.

### IN BROWN AND WHITE

In the centre of the page (at the left) is a model of brown and white stripped faille, its narrow brim turned smartly up at the back. Its trimming consists of criss-cross bands of brown grosgrain ribbon.

### SPRING ACCESSORIES

The smart brown Cape skin bag features a gold mounting and narrow leather wrist band. Scarfs are very much in use, and we suggest this one of braided crepe in brown, red and green. Milady's smart sports shoe is an oxford of beige buckskin with trimmings of brown kid and a high wooden heel. A boutonniere like this of red patent leather will dress up the dark tailleur.

COMICS

# The Daily Colonist.

COMICS

(ESTABLISHED 1858)

NO. 116—SEVENTY-FOURTH YEAR VICTORIA, BRITISH COLUMBIA, SUNDAY, APRIL 24, 1932

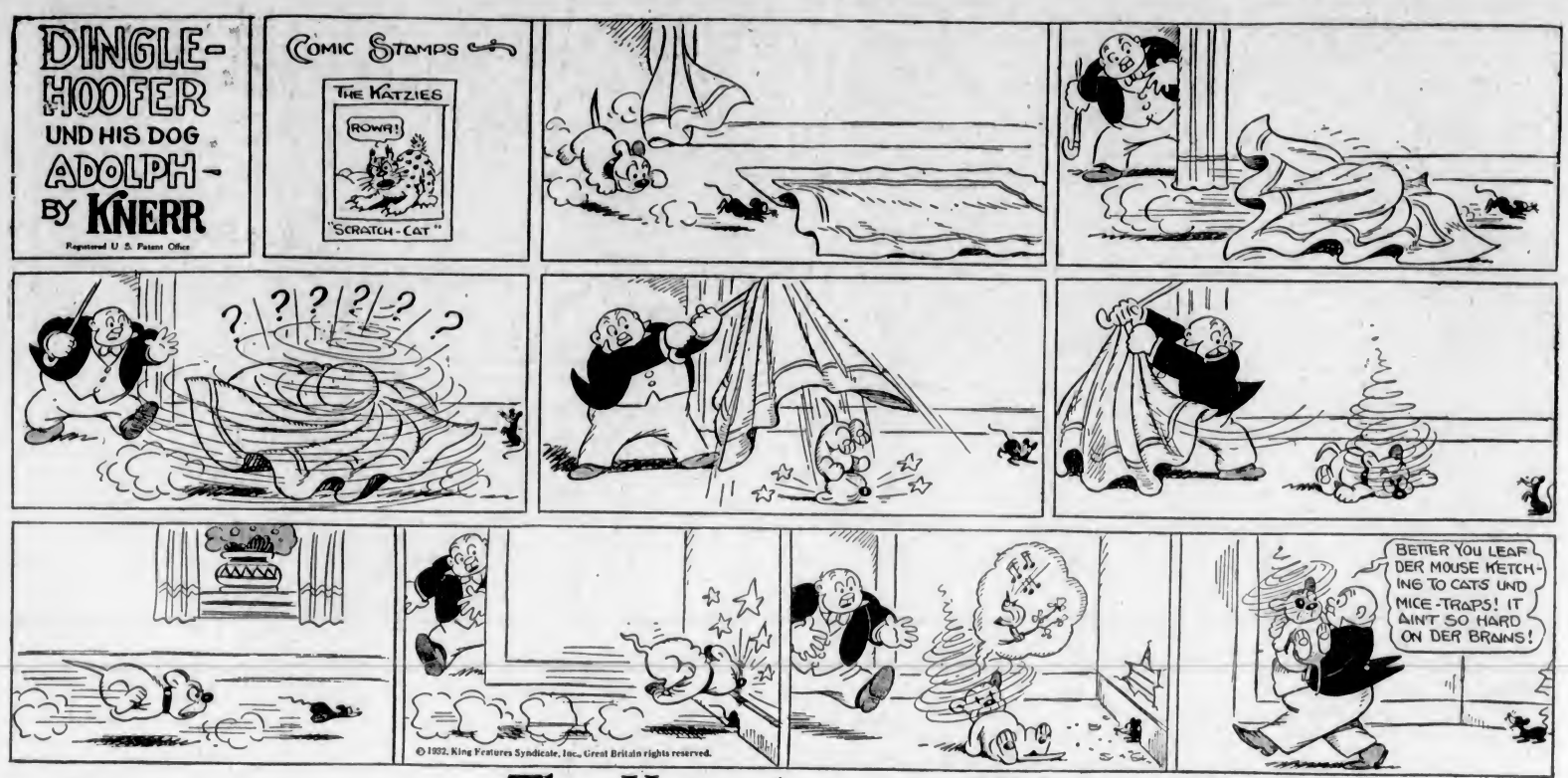


## The Katzenjammer Kids

Registered U. S. Patent Office

# Polly and Her Pals

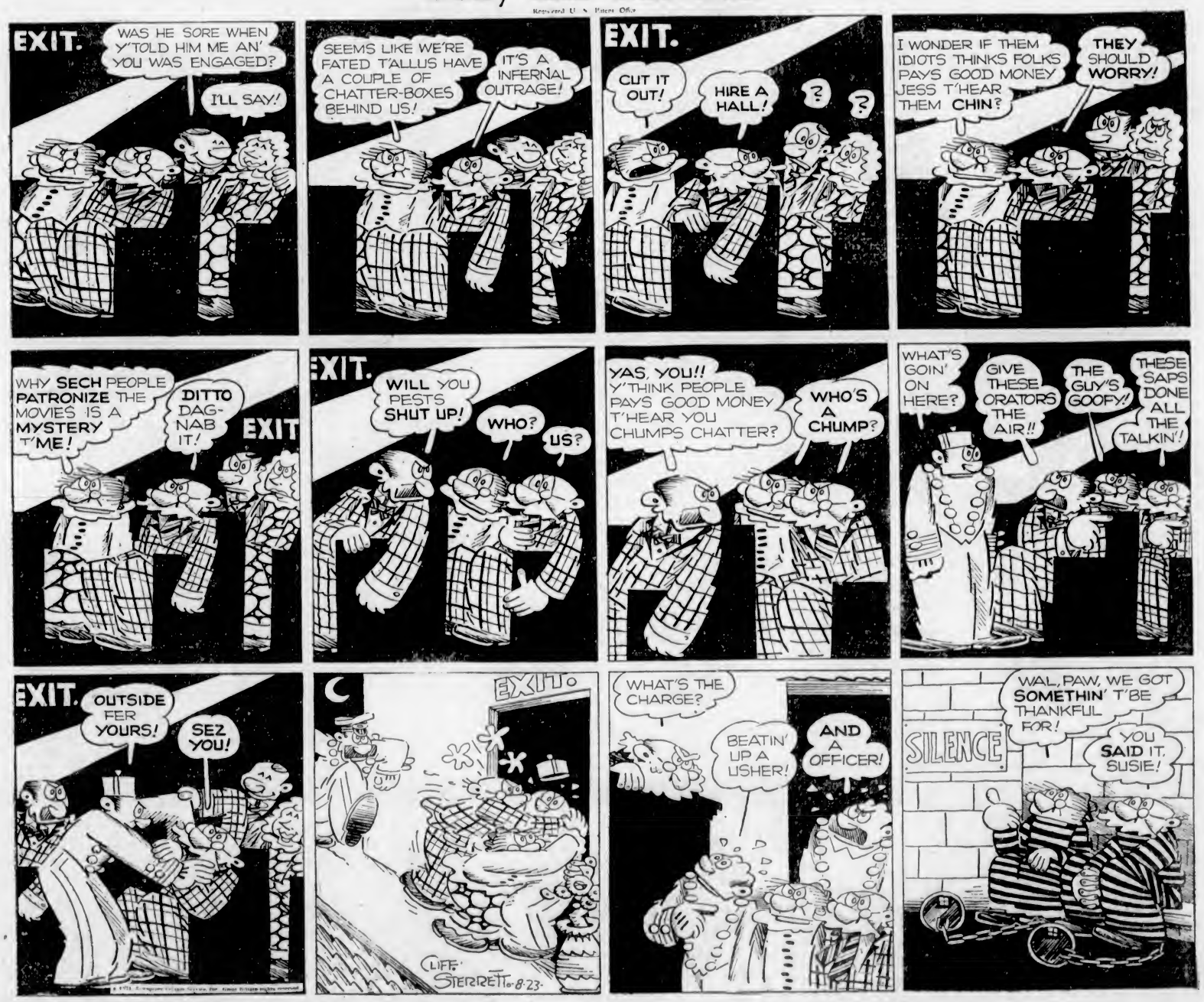

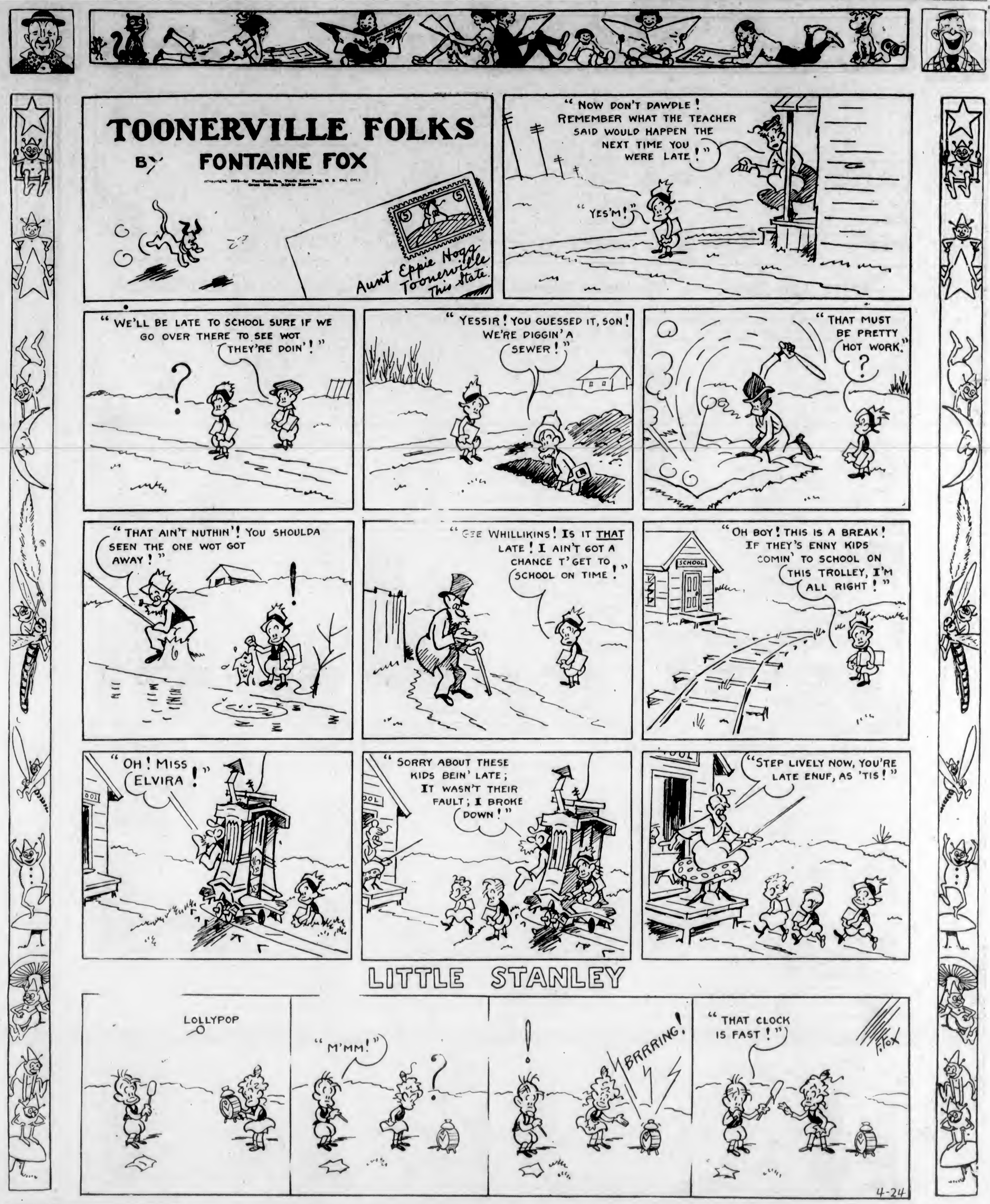
TOONERVILLE FOLKS
BY FONTAINE FOX
Aunt Eppie Hogg
Toonerville
This State.
" NOW DON'T DAWDLE! REMEMBER WHAT THE TEACHER SAID WOULD HAPPEN THE NEXT TIME YOU WERE LATE!"
" YES'M!"
" WE'LL BE LATE TO SCHOOL SURE IF WE GO OVER THERE TO SEE WOT THEY'RE DOIN'!"
" YESSIR! YOU GUESSED IT, SON! WE'RE DIGGIN' A SEWER!"
" THAT MUST BE PRETTY HOT WORK."
" THAT AIN'T NUTHIN'! YOU SHOULDA SEEN THE ONE WOT GOT AWAY!"
" GEE WHILLIKINS! IS IT THAT LATE! I AIN'T GOT A CHANCE T' GET TO SCHOOL ON TIME!"
SCHOOL
" OH BOY! THIS IS A BREAK! IF THEY'S ENNY KIDS COMIN' TO SCHOOL ON THIS TROLLEY, I'M ALL RIGHT!"
" OH! MISS ELVIRA!"
" SORRY ABOUT THESE KIDS BEIN' LATE; IT WASN'T THEIR FAULT; I BROKE DOWN!"
" STEP LIVELY NOW, YOU'RE LATE ENUF, AS 'TIS!"
LITTLE STANLEY
LOLLYPOP
" M'MM!"
BRRRING!
" THAT CLOCK IS FAST!"
F. FOX
4-24

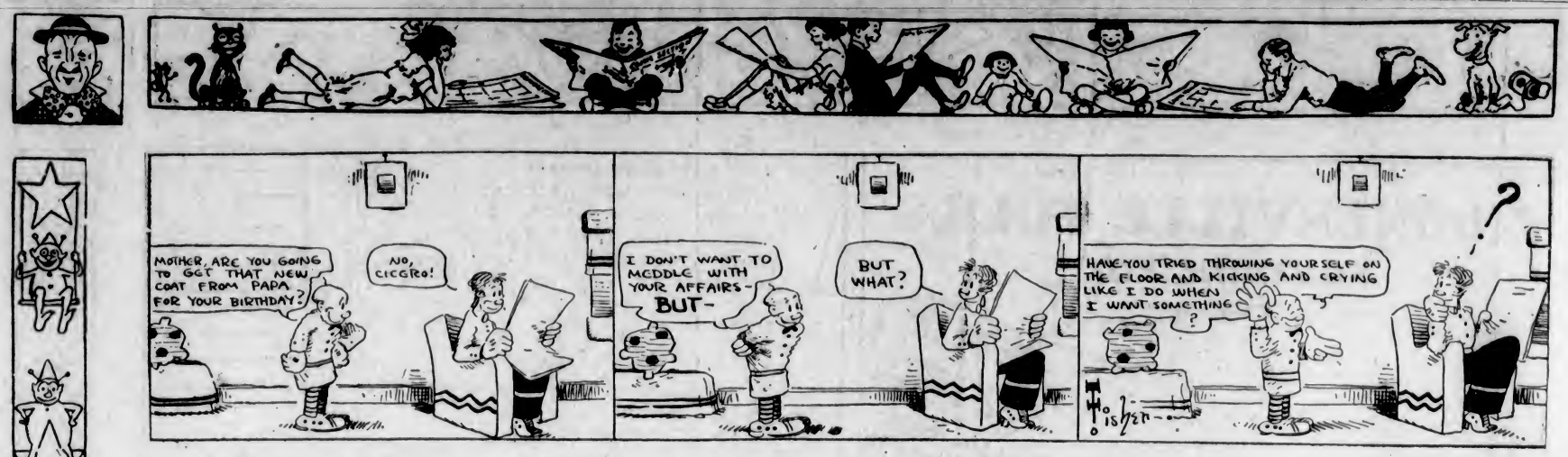


## MUTT AND JEFF — The Perfect Disguise But the Same Old Habits — By BUD FISHER

(Copyright, 1932—by H. C. Fisher, Trade Mark Reg. U. S. Pat. Off.) Great Britain Rights Reserved
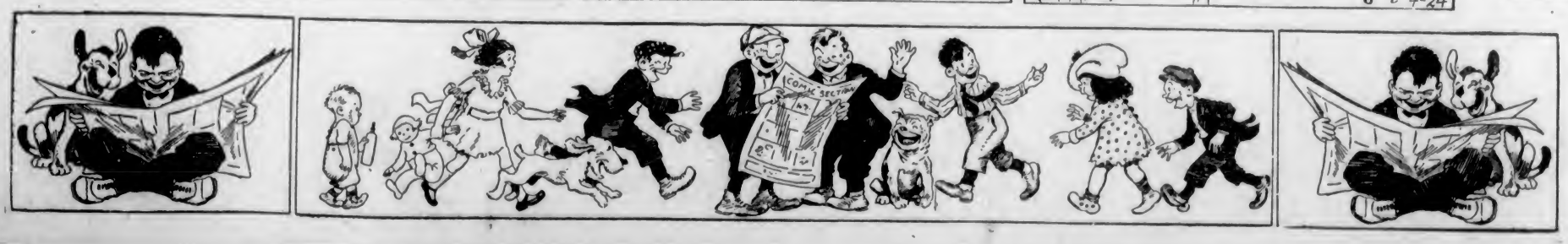
(Copyright, 1932, by H. C. Fisher) Great Britain Rights Reserved. Trade Mark Reg. U. S. Pat. Office